Genesys Application Note

Ribbon Q21 SBC
With Genesys SIP Server and Genesys Voice Platform

Document version 1.0

The information contained herein is proprietary and confidential and cannot be disclosed or duplicated without the prior written consent of Genesys Telecommunications Laboratories, Inc.

Copyright © 2018 Genesys Telecommunications Laboratories, Inc. All rights reserved.

About Genesys

Genesys is the world's leading provider of customer service and contact center software - with more than 4,000 customers in 80 countries. Drawing on its more than 20 years of customer service innovation and experience, Genesys is uniquely positioned to help companies bring their people, insights and customer channels together to effectively drive today's customer conversation. Genesys software directs more than 100 million interactions every day, maximizing the value of customer engagement and differentiating the experience by driving personalization and multichannel customer service - and extending customer service across the enterprise to optimize processes and the performance of customer-facing employees. Go to www.genesys.com for more information.

Each product has its own documentation for online viewing at the Genesys Documentation website or on the Documentation Library DVD, which is available from Genesys upon request. For more information, contact your sales representative.

Notice

Although reasonable effort is made to ensure that the information in this document is complete and accurate at the time of release, Genesys Telecommunications Laboratories, Inc. cannot assume responsibility for any existing errors. Changes and/or corrections to the information contained in this document may be incorporated in future versions.

Your Responsibility for Your System's Security

You are responsible for the security of your system. Product administration to prevent unauthorized use is your responsibility. Your system administrator should read all documents provided with this product to fully understand the features available that reduce your risk of incurring charges for unlicensed use of Genesys products.

Trademarks

Genesys and the Genesys logo are registered trademarks of Genesys Telecommunications Laboratories, Inc. All other company names and logos may be trademarks or registered trademarks of their respective holders.

Table of Contents

Table of Contents....3
Document Overview....4
Introduction....4
Audience....4
Requirements....4
Reference Configuration....4
Support....5
Third-Party Product Features....5
Genesys SIP Server and Genesys Voice Platform configuration....6
1. SIP Server Configuration....6
2. SIP Trunk Configuration....7
3. SIP Extension....8
4. Routing Point....9
5. IVR Profile....9
6. SIP DN Configuration....10
7. EpiPhone Configuration....10
Q21 SBC Configuration....11
Test Results....76
Conclusion....78

Document Overview

This document provides a configuration guide for Ribbon Q21 Session Border Controller (SBC) series when connecting with Genesys SIP Server and Genesys Voice Platform.

- For additional information on Genesys components, please visit http://www.genesys.com/
- For additional information on Ribbon SBC, please visit http://ribboncommunication.com

Introduction

The interoperability compliance testing focuses on verifying inbound and outbound call flows between Ribbon Q21 SBC and Genesys Voice Platform.

Audience

This technical document is intended for telecommunication engineers with the purpose of configuring the Ribbon Q21 SBC series with Genesys SIP Server and Genesys Voice Platform. This configuration requires the navigation of a third-party server and the Ribbon Q21 SBC Command Line Interface (CLI). Understanding the basic concepts for IP/Routing, SIP, RTP, and TLS are also required for completing the configuration and any necessary troubleshooting.

Requirements

The following equipment and software were used for the sample configuration provided:

	Equipment	Software Version
Ribbon Communications	Q21 SBC	9.3.3.0
	Genesys SIP Server	8.1.100.98
	Genesys GVP	8.1.504.93
Third-party Equipment	Polycom SoundPoint IP 501 SIP	2.1.3

Reference Configuration

The following reference configuration shows connectivity between third-party and Ribbon Q21.

Figure: Topology

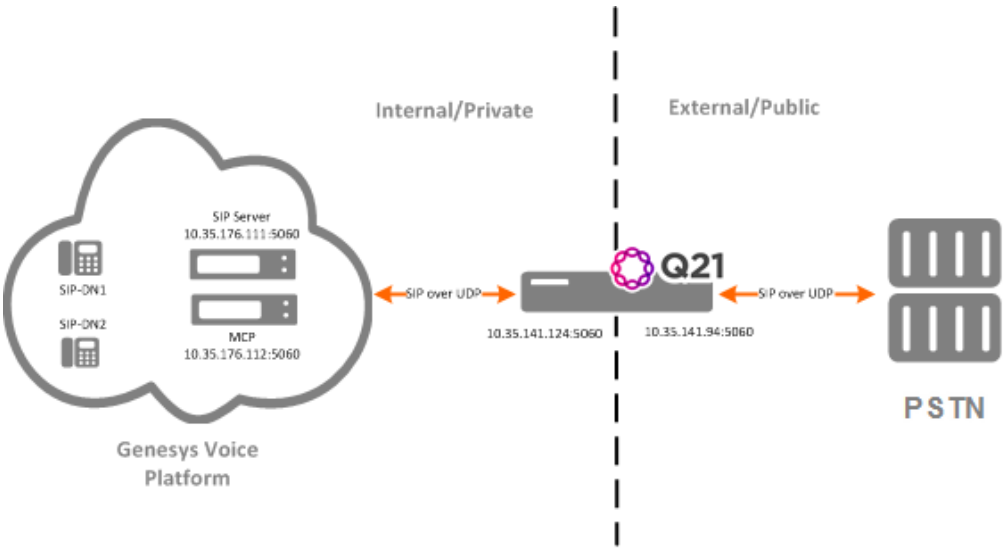

Support

For any questions regarding this document or the content herein, please contact your maintenance and support provider.

Third-Party Product Features

Inbound Calls

- Inbound Call to Agent released by caller
- Inbound Call to Agent released by agent
- Inbound Call rejected
- Inbound Call abandoned
- Inbound Call to Route Point with Treatment
- Interruptible Treatment
- IVR (Collect Digit) Treatment
- Inbound Call routed by using 302 out of SIP Server signaling path

Outbound Calls

- 1PCC Outbound Call from SIP Endpoint to external destination
- 3PCC Outbound Call to external destination
- 1PCC Outbound Call abandoned

Music on hold

- Caller is put on hold and retrieved by using RFC 2543 method
- T-Lib-Initiated Hold/Retrieve Call with MOH using RFC 3264 method

Call Transfers

- 3PCC Two Step Transfer to internal destination by using re-INVITE method
- 3PCC Alternate from consult call to main call
- 1PCC Unattended (Blind) transfer using REFER
- 1PCC Attended Transfer to external destination
- 3PCC Two Step Conference to external party
- 3PCC (same as 1PCC) Single Step Transfer to another agent
- 3PCC Single Step Transfer to external destination using REFER
- 3PCC Single Step Transfer to internal busy destination using REFER

Other scenarios

- Early Media for Inbound Call to Route Point with Treatment
- Early Media for Inbound Call with Early Media for Routed to Agent
- Inbound Call routed outbound (Remote Agent) using INVITE without SDP
- Call Progress Detection
- Out of Service detection. Checking MGW live status
- SIP Authentication for Outbound Calls
- SIP Authentication for Incoming Calls

Remote Agent behind SBC scenarios

- T-Lib-Initiated Answer/Hold/Retrieve Call for Remote SIP endpoint which supports the BroadSoft SIP Extension Event Package
- 3PCC Outbound Call from Remote SIP endpoint to external destination
- 3PCC Two Step Transfer from Remote SIP endpoint to internal destination
- 1PCC Attended Transfer from Remote SIP endpoint to external destination

Genesys SIP Server and Genesys Voice Platform configuration

The following new configurations are included in this section:

1. SIP Server Configuration
2. SIP Trunk Configuration
3. SIP Extension
4. Routing Point
5. IVR Profile
6. SIP DN Configuration
7. EpiPhone Configuration

1. SIP Server Configuration

Use the following SIP Server configuration:

SIP Server Configuration

```
SIP-hold-rfc3264=true
```

```
router-timeout=30
default-dn=
blind-transfer-enabled=true
resource-management-by-rm=true
msml-support=true
sip-enable-moh=true
```

2. SIP Trunk Configuration

Define a SIP Trunk DN to represent all SIP calls arriving from the Ribbon SBC internal interface to the SIP Server. Configure the following options under the TServer section of the Trunk DN.

Figure: SIP Trunk Configuration

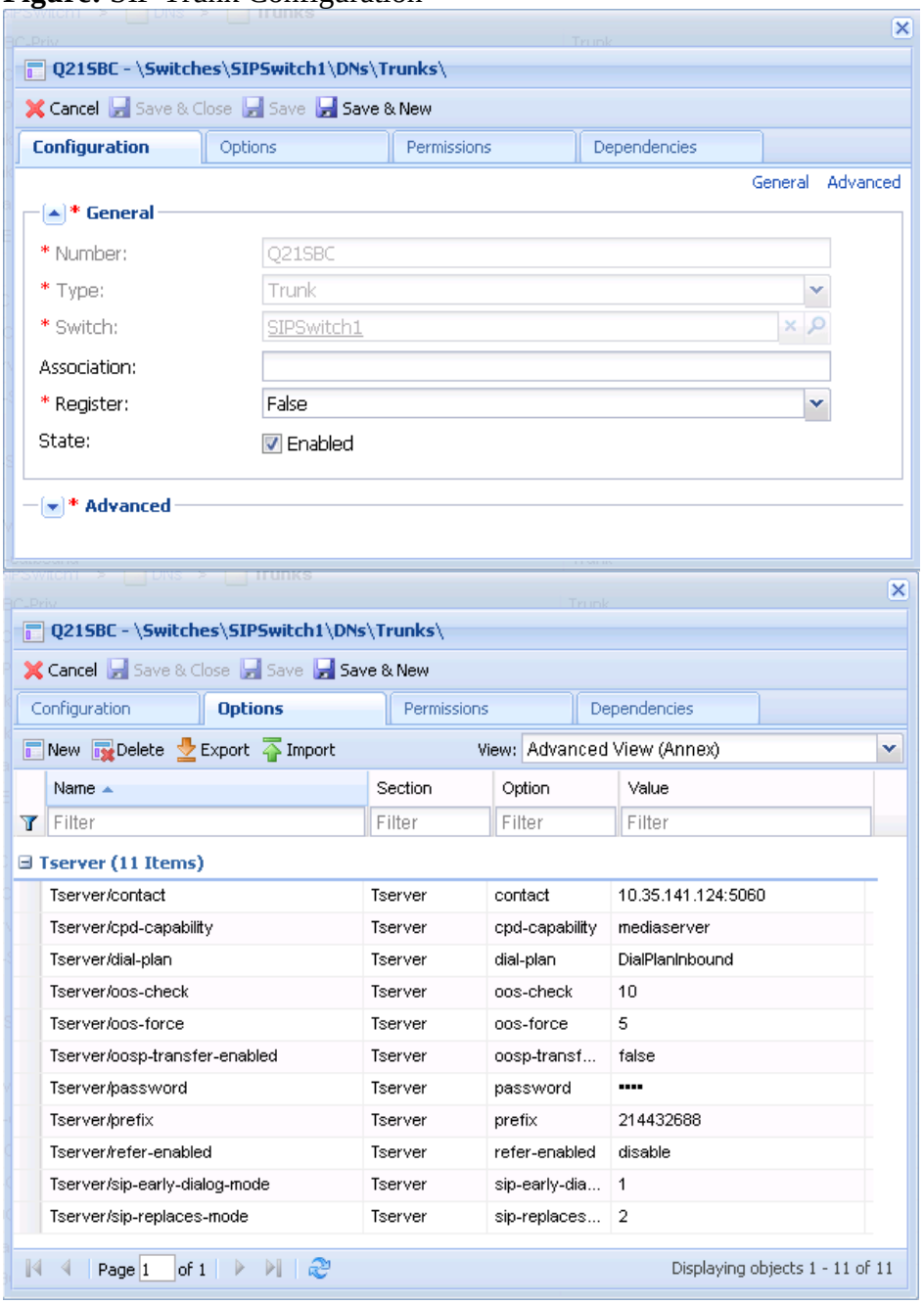

3. SIP Extension

Under SIPSwitch, define the DNs of type Extension with the following options in the TServer section for the various SIP endpoints. These will register to the SIP Server.

Figure: SIP Extension

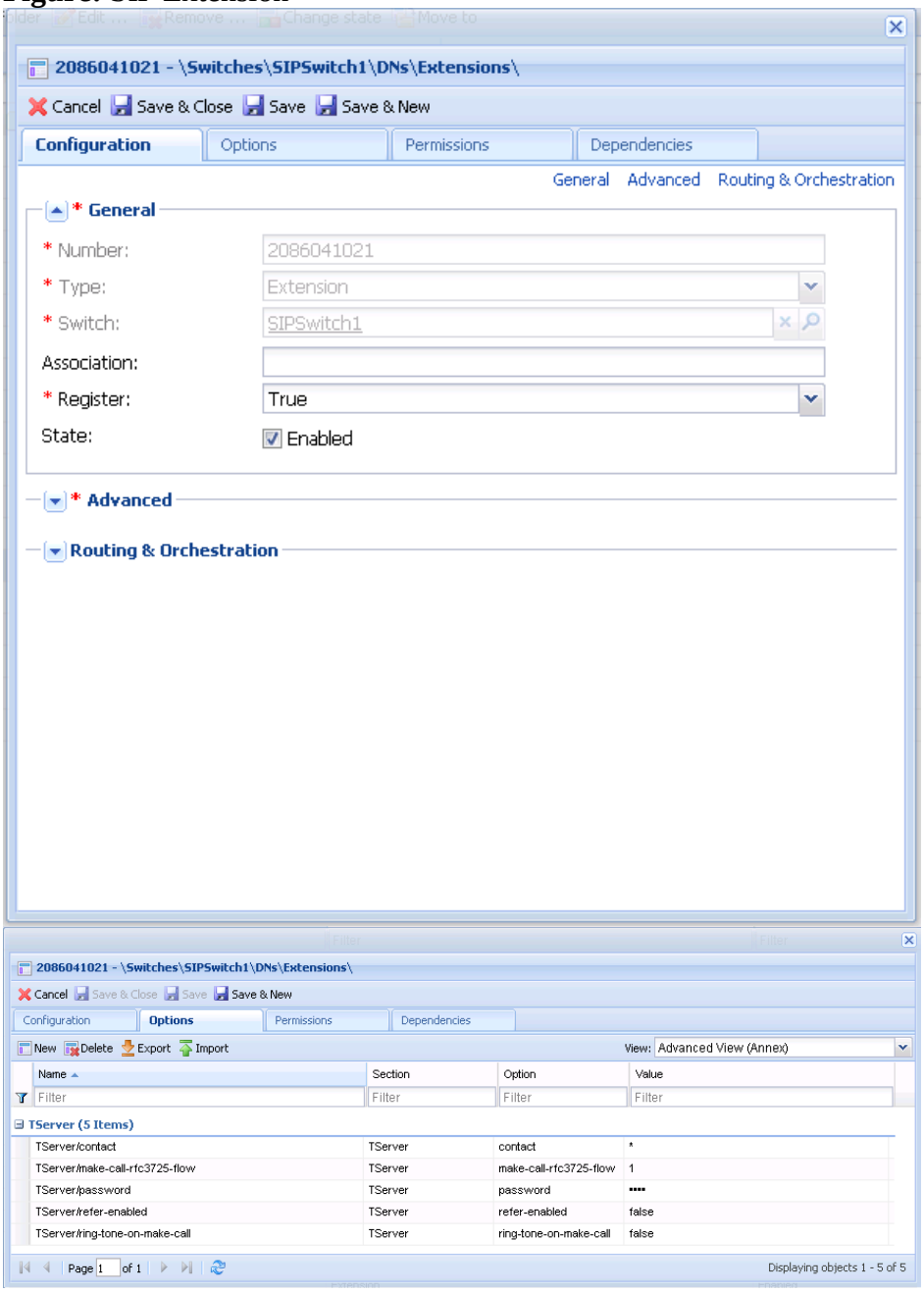

4. Routing Point

In SIPSwitch, create the DNs of type Routing Point. This type should match the Request URI user part.

Figure: Routing Point

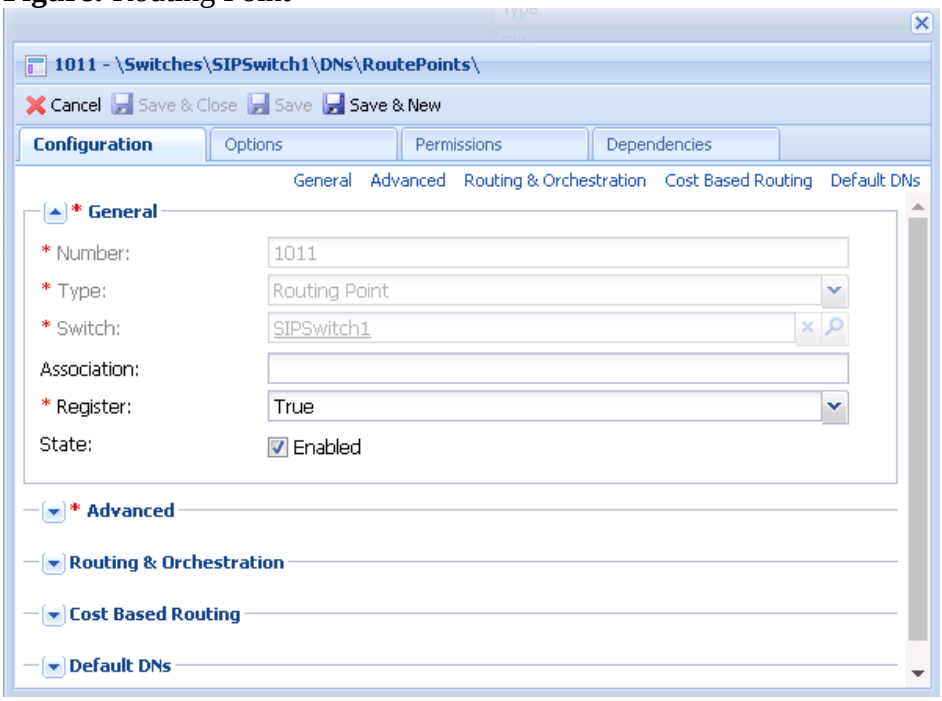

5. IVR Profile

The following displays the content from the configuration file esttt.conf:

Figure: IVR Profile

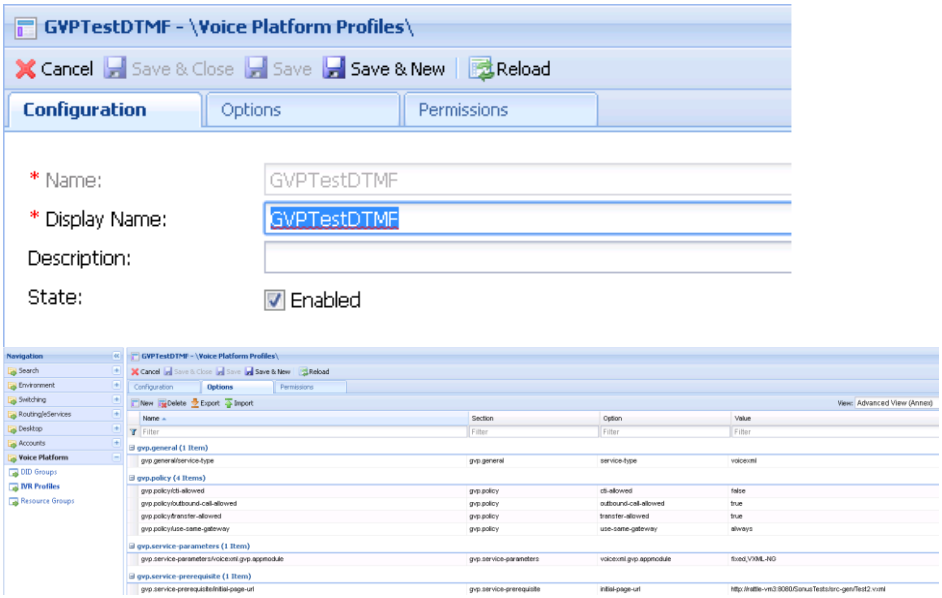

6. SIP DN Configuration

Table: SIP DN Configuration

Name	Number	Name in CME	CME Options TServer section	Comment
MGW-TRUNK	MGW-TRUNK	MGW-TRUNK	refer-enabled=true contact=<TSE_CONTACT> oos-check=10 oos-force=5 oosp-transfer-enabled=true sip-replaces-mode=2	TSE
Ext-DN1 Ext-DN2	2144326886 2144326887	N/A	N/A	
SIP-DN1 SIP-DN2 SIP-DN3	2086041020 2086041021 2086041022	1020 1021 1022	refer-enabled=false ring-tone-on-make-call=false make-call-rfc3725-flow=1 contact=*	
SIP-RDN	2086041022	1022	refer-enabled=true ring-tone-on-make-call=false make-call-rfc3725-flow=1 contact=* sip-cti-control=talk,hold	SIP endpoint which supports the BroadSoft SIP Extension Event Package.
RP	2086041011	1011		
RP1	2086041012	1012		
RP2	2086041013	1013		
SVC_MSML	SVC_MSML	SVC_MSML	prefix=msml= contact=<MS_CONTACT> service-type=msml subscription-id= Environment	MS

7. EpiPhone Configuration

Content of the configuration file esttt.conf

EpiPhone Configuration

```
[TcCM]
site1 = UTE_HOME
connect-on-startup  = true
open-log-on-startup = false
log-to-file = epi-phone.log
```

```
#-----------------------------------------------------------------------------
--

[UTE_HOME]
server = (host=<SIP_SERVER_HOST_IP>,port=<SIP_SERVR_TLIB_PORT>)

sip-register = false
dn8 = 2086041020,name="DN1",mkcall="2086041021"
dn9 = 2086041021,name="DN2"
dn15 = 2086041022,name="DN3"
dn25 = 2076041025,name="RDN"
dn10 = 1011,pool="shared"
dn11 =
1012,pool="shared",script="annc=(PROMPT=(\"1\"=(INTERRUPTABLE=1,ID=1)))"
dn12 =
1013,pool="shared",script="collect=(MAX_DIGITS=4,RESET_DIGITS=11,BACKSPACE_DI
GITS=22,TOTAL_TIMEOUT=1000) play=music/on_hold"
```

Q21 SBC Configuration

Q21 SBC Configuration

```
<?xml version="1.0" encoding="utf-8" ?>
<!--
#GENBAND one format, (c) GENBAND Inc. 1998-2006
#This file is generated
#from "conf_Genesys.xml" on Thu May 17 12:48:44 2018
-->

<DB>
<RATELIMITLAYER>
<RLL_NAME><![CDATA[ "ep" ]]></RLL_NAME>
<PARTITIONID><![CDATA[ "1" ]]></PARTITIONID>
<RLL_CALLCOUNT><![CDATA[ "1" ]]></RLL_CALLCOUNT>
<RLL_TRAPINTERVAL><![CDATA[ "0" ]]></RLL_TRAPINTERVAL>
</RATELIMITLAYER>

<RATELIMITLAYER>
<RLL_NAME><![CDATA[ "subnet" ]]></RLL_NAME>
<PARTITIONID><![CDATA[ "1" ]]></PARTITIONID>
<RLL_CALLCOUNT><![CDATA[ "1" ]]></RLL_CALLCOUNT>
<RLL_TRAPINTERVAL><![CDATA[ "0" ]]></RLL_TRAPINTERVAL>
</RATELIMITLAYER>

<RATELIMITLAYER>
<RLL_NAME><![CDATA[ "realm" ]]></RLL_NAME>
<PARTITIONID><![CDATA[ "1" ]]></PARTITIONID>
<RLL_CALLCOUNT><![CDATA[ "1" ]]></RLL_CALLCOUNT>
<RLL_TRAPINTERVAL><![CDATA[ "0" ]]></RLL_TRAPINTERVAL>
</RATELIMITLAYER>

<RATELIMITLAYER>
<RLL_NAME><![CDATA[ "system" ]]></RLL_NAME>
<PARTITIONID><![CDATA[ "1" ]]></PARTITIONID>
<RLL_CALLCOUNT><![CDATA[ "1" ]]></RLL_CALLCOUNT>
<RLL_TRAPINTERVAL><![CDATA[ "0" ]]></RLL_TRAPINTERVAL>
```

```
</RATELIMITLAYER>

<RATELIMITLAYER>
<RLL_NAME><![CDATA[ "sip" ]]></RLL_NAME>
<PARTITIONID><![CDATA[ "1" ]]></PARTITIONID>
<RLL_CALLCOUNT><![CDATA[ "1" ]]></RLL_CALLCOUNT>
<RLL_TRAPINTERVAL><![CDATA[ "0" ]]></RLL_TRAPINTERVAL>
</RATELIMITLAYER>

<RATELIMITLAYER>
<RLL_NAME><![CDATA[ "out-dtn" ]]></RLL_NAME>
<PARTITIONID><![CDATA[ "1" ]]></PARTITIONID>
<RLL_CALLCOUNT><![CDATA[ "100" ]]></RLL_CALLCOUNT>
<RLL_TRAPINTERVAL><![CDATA[ "0" ]]></RLL_TRAPINTERVAL>
</RATELIMITLAYER>

<RATELIMITLAYER>
<RLL_NAME><![CDATA[ "out-ep" ]]></RLL_NAME>
<PARTITIONID><![CDATA[ "1" ]]></PARTITIONID>
<RLL_CALLCOUNT><![CDATA[ "1000" ]]></RLL_CALLCOUNT>
<RLL_TRAPINTERVAL><![CDATA[ "0" ]]></RLL_TRAPINTERVAL>
</RATELIMITLAYER>

<RATELIMITLAYER>
<RLL_NAME><![CDATA[ "out-realm" ]]></RLL_NAME>
<PARTITIONID><![CDATA[ "1" ]]></PARTITIONID>
<RLL_CALLCOUNT><![CDATA[ "10000" ]]></RLL_CALLCOUNT>
<RLL_TRAPINTERVAL><![CDATA[ "0" ]]></RLL_TRAPINTERVAL>
</RATELIMITLAYER>

<RATELIMITLAYER>
<RLL_NAME><![CDATA[ "in-dtn" ]]></RLL_NAME>
<PARTITIONID><![CDATA[ "1" ]]></PARTITIONID>
<RLL_CALLCOUNT><![CDATA[ "100" ]]></RLL_CALLCOUNT>
<RLL_TRAPINTERVAL><![CDATA[ "0" ]]></RLL_TRAPINTERVAL>
</RATELIMITLAYER>

<RATELIMITBUCKET>
<RLB_NAME><![CDATA[ "def_system_unkwn" ]]></RLB_NAME>
<PARTITIONID><![CDATA[ "1" ]]></PARTITIONID>
<RLB_MODE><![CDATA[ "input" ]]></RLB_MODE>
<RLB_TYPE><![CDATA[ "system_unknown" ]]></RLB_TYPE>
<RLB_LAYER><![CDATA[ "ip" ]]></RLB_LAYER>
<RLB_RATELIMIT><![CDATA[ "0" ]]></RLB_RATELIMIT>
<RLB_BURSTLIMIT><![CDATA[ "0" ]]></RLB_BURSTLIMIT>
<RLB_THRESHOLD><![CDATA[ "0" ]]></RLB_THRESHOLD>
<RLB_ULOGRATELIMIT><![CDATA[ "60" ]]></RLB_ULOGRATELIMIT>
</RATELIMITBUCKET>

<RATELIMITBUCKET>
<RLB_NAME><![CDATA[ "def_realm_unkwn" ]]></RLB_NAME>
<PARTITIONID><![CDATA[ "1" ]]></PARTITIONID>
<RLB_MODE><![CDATA[ "input" ]]></RLB_MODE>
<RLB_TYPE><![CDATA[ "realm_unknown" ]]></RLB_TYPE>
<RLB_LAYER><![CDATA[ "ip" ]]></RLB_LAYER>
<RLB_RATELIMIT><![CDATA[ "0" ]]></RLB_RATELIMIT>
<RLB_BURSTLIMIT><![CDATA[ "0" ]]></RLB_BURSTLIMIT>
<RLB_THRESHOLD><![CDATA[ "0" ]]></RLB_THRESHOLD>
```

```
<RLB_ULOGRATELIMIT><![CDATA[ "60" ]]></RLB_ULOGRATELIMIT>
</RATELIMITBUCKET>

<RATELIMITBUCKET>
<RLB_NAME><![CDATA[ "def_sys_refer" ]]></RLB_NAME>
<PARTITIONID><![CDATA[ "1" ]]></PARTITIONID>
<RLB_MODE><![CDATA[ "input" ]]></RLB_MODE>
<RLB_TYPE><![CDATA[ "system" ]]></RLB_TYPE>
<RLB_LAYER><![CDATA[ "session" ]]></RLB_LAYER>
<RLB_RATELIMIT><![CDATA[ "100" ]]></RLB_RATELIMIT>
<RLB_BURSTLIMIT><![CDATA[ "100" ]]></RLB_BURSTLIMIT>
<RLB_THRESHOLD><![CDATA[ "0" ]]></RLB_THRESHOLD>
<RLB_ULOGRATELIMIT><![CDATA[ "60" ]]></RLB_ULOGRATELIMIT>
</RATELIMITBUCKET>

<RATELIMITBUCKET>
<RLB_NAME><![CDATA[ "def_sys_info" ]]></RLB_NAME>
<PARTITIONID><![CDATA[ "1" ]]></PARTITIONID>
<RLB_MODE><![CDATA[ "input" ]]></RLB_MODE>
<RLB_TYPE><![CDATA[ "system" ]]></RLB_TYPE>
<RLB_LAYER><![CDATA[ "session" ]]></RLB_LAYER>
<RLB_RATELIMIT><![CDATA[ "100" ]]></RLB_RATELIMIT>
<RLB_BURSTLIMIT><![CDATA[ "100" ]]></RLB_BURSTLIMIT>
<RLB_THRESHOLD><![CDATA[ "0" ]]></RLB_THRESHOLD>
<RLB_ULOGRATELIMIT><![CDATA[ "60" ]]></RLB_ULOGRATELIMIT>
</RATELIMITBUCKET>

<RATELIMITBUCKET>
<RLB_NAME><![CDATA[ "def_sys_sub" ]]></RLB_NAME>
<PARTITIONID><![CDATA[ "1" ]]></PARTITIONID>
<RLB_MODE><![CDATA[ "input" ]]></RLB_MODE>
<RLB_TYPE><![CDATA[ "system" ]]></RLB_TYPE>
<RLB_LAYER><![CDATA[ "session" ]]></RLB_LAYER>
<RLB_RATELIMIT><![CDATA[ "100" ]]></RLB_RATELIMIT>
<RLB_BURSTLIMIT><![CDATA[ "100" ]]></RLB_BURSTLIMIT>
<RLB_THRESHOLD><![CDATA[ "0" ]]></RLB_THRESHOLD>
<RLB_ULOGRATELIMIT><![CDATA[ "60" ]]></RLB_ULOGRATELIMIT>
</RATELIMITBUCKET>

<RATELIMITBUCKET>
<RLB_NAME><![CDATA[ "def_sys_notify" ]]></RLB_NAME>
<PARTITIONID><![CDATA[ "1" ]]></PARTITIONID>
<RLB_MODE><![CDATA[ "input" ]]></RLB_MODE>
<RLB_TYPE><![CDATA[ "system" ]]></RLB_TYPE>
<RLB_LAYER><![CDATA[ "session" ]]></RLB_LAYER>
<RLB_RATELIMIT><![CDATA[ "100" ]]></RLB_RATELIMIT>
<RLB_BURSTLIMIT><![CDATA[ "100" ]]></RLB_BURSTLIMIT>
<RLB_THRESHOLD><![CDATA[ "0" ]]></RLB_THRESHOLD>
<RLB_ULOGRATELIMIT><![CDATA[ "60" ]]></RLB_ULOGRATELIMIT>
</RATELIMITBUCKET>

<RATELIMITBUCKET>
<RLB_NAME><![CDATA[ "def_sys_reg" ]]></RLB_NAME>
<PARTITIONID><![CDATA[ "1" ]]></PARTITIONID>
<RLB_MODE><![CDATA[ "input" ]]></RLB_MODE>
<RLB_TYPE><![CDATA[ "system" ]]></RLB_TYPE>
<RLB_LAYER><![CDATA[ "session" ]]></RLB_LAYER>
<RLB_RATELIMIT><![CDATA[ "400" ]]></RLB_RATELIMIT>
```

```
<RLB_BURSTLIMIT><![CDATA[ "400" ]]></RLB_BURSTLIMIT>
<RLB_THRESHOLD><![CDATA[ "0" ]]></RLB_THRESHOLD>
<RLB_ULOGRATELIMIT><![CDATA[ "60" ]]></RLB_ULOGRATELIMIT>
</RATELIMITBUCKET>

<RATELIMITBUCKET>
<RLB_NAME><![CDATA[ "def_sys_opt" ]]></RLB_NAME>
<PARTITIONID><![CDATA[ "1" ]]></PARTITIONID>
<RLB_MODE><![CDATA[ "input" ]]></RLB_MODE>
<RLB_TYPE><![CDATA[ "system" ]]></RLB_TYPE>
<RLB_LAYER><![CDATA[ "session" ]]></RLB_LAYER>
<RLB_RATELIMIT><![CDATA[ "100" ]]></RLB_RATELIMIT>
<RLB_BURSTLIMIT><![CDATA[ "100" ]]></RLB_BURSTLIMIT>
<RLB_THRESHOLD><![CDATA[ "0" ]]></RLB_THRESHOLD>
<RLB_ULOGRATELIMIT><![CDATA[ "60" ]]></RLB_ULOGRATELIMIT>
</RATELIMITBUCKET>

<RATELIMITBUCKET>
<RLB_NAME><![CDATA[ "def_sys_mesg" ]]></RLB_NAME>
<PARTITIONID><![CDATA[ "1" ]]></PARTITIONID>
<RLB_MODE><![CDATA[ "input" ]]></RLB_MODE>
<RLB_TYPE><![CDATA[ "system" ]]></RLB_TYPE>
<RLB_LAYER><![CDATA[ "session" ]]></RLB_LAYER>
<RLB_RATELIMIT><![CDATA[ "100" ]]></RLB_RATELIMIT>
<RLB_BURSTLIMIT><![CDATA[ "100" ]]></RLB_BURSTLIMIT>
<RLB_THRESHOLD><![CDATA[ "0" ]]></RLB_THRESHOLD>
<RLB_ULOGRATELIMIT><![CDATA[ "60" ]]></RLB_ULOGRATELIMIT>
</RATELIMITBUCKET>

<RATELIMITBUCKET>
<RLB_NAME><![CDATA[ "def_sys_publish" ]]></RLB_NAME>
<PARTITIONID><![CDATA[ "1" ]]></PARTITIONID>
<RLB_MODE><![CDATA[ "input" ]]></RLB_MODE>
<RLB_TYPE><![CDATA[ "system" ]]></RLB_TYPE>
<RLB_LAYER><![CDATA[ "session" ]]></RLB_LAYER>
<RLB_RATELIMIT><![CDATA[ "100" ]]></RLB_RATELIMIT>
<RLB_BURSTLIMIT><![CDATA[ "100" ]]></RLB_BURSTLIMIT>
<RLB_THRESHOLD><![CDATA[ "0" ]]></RLB_THRESHOLD>
<RLB_ULOGRATELIMIT><![CDATA[ "60" ]]></RLB_ULOGRATELIMIT>
</RATELIMITBUCKET>

<RATELIMITBUCKET>
<RLB_NAME><![CDATA[ "def_sys_emerg" ]]></RLB_NAME>
<PARTITIONID><![CDATA[ "1" ]]></PARTITIONID>
<RLB_MODE><![CDATA[ "input" ]]></RLB_MODE>
<RLB_TYPE><![CDATA[ "system" ]]></RLB_TYPE>
<RLB_LAYER><![CDATA[ "session" ]]></RLB_LAYER>
<RLB_RATELIMIT><![CDATA[ "100" ]]></RLB_RATELIMIT>
<RLB_BURSTLIMIT><![CDATA[ "100" ]]></RLB_BURSTLIMIT>
<RLB_THRESHOLD><![CDATA[ "0" ]]></RLB_THRESHOLD>
<RLB_ULOGRATELIMIT><![CDATA[ "60" ]]></RLB_ULOGRATELIMIT>
</RATELIMITBUCKET>

<RATELIMITBUCKET>
<RLB_NAME><![CDATA[ "def_realm_ultd" ]]></RLB_NAME>
<PARTITIONID><![CDATA[ "1" ]]></PARTITIONID>
<RLB_MODE><![CDATA[ "input" ]]></RLB_MODE>
<RLB_TYPE><![CDATA[ "realm" ]]></RLB_TYPE>
```

```
<RLB_LAYER><![CDATA[ "ip" ]]></RLB_LAYER>
<RLB_RATELIMIT><![CDATA[ "-1" ]]></RLB_RATELIMIT>
<RLB_BURSTLIMIT><![CDATA[ "-1" ]]></RLB_BURSTLIMIT>
<RLB_THRESHOLD><![CDATA[ "0" ]]></RLB_THRESHOLD>
<RLB_ULOGRATELIMIT><![CDATA[ "60" ]]></RLB_ULOGRATELIMIT>
</RATELIMITBUCKET>

<RATELIMITBUCKET>
<RLB_NAME><![CDATA[ "def_ep_i_ultd" ]]></RLB_NAME>
<PARTITIONID><![CDATA[ "1" ]]></PARTITIONID>
<RLB_MODE><![CDATA[ "input" ]]></RLB_MODE>
<RLB_TYPE><![CDATA[ "ep" ]]></RLB_TYPE>
<RLB_LAYER><![CDATA[ "ip" ]]></RLB_LAYER>
<RLB_RATELIMIT><![CDATA[ "-1" ]]></RLB_RATELIMIT>
<RLB_BURSTLIMIT><![CDATA[ "-1" ]]></RLB_BURSTLIMIT>
<RLB_THRESHOLD><![CDATA[ "0" ]]></RLB_THRESHOLD>
<RLB_ULOGRATELIMIT><![CDATA[ "60" ]]></RLB_ULOGRATELIMIT>
</RATELIMITBUCKET>

<RATELIMITBUCKET>
<RLB_NAME><![CDATA[ "def_ep_i_diam" ]]></RLB_NAME>
<PARTITIONID><![CDATA[ "1" ]]></PARTITIONID>
<RLB_MODE><![CDATA[ "input" ]]></RLB_MODE>
<RLB_TYPE><![CDATA[ "ep" ]]></RLB_TYPE>
<RLB_LAYER><![CDATA[ "ip" ]]></RLB_LAYER>
<RLB_RATELIMIT><![CDATA[ "-1" ]]></RLB_RATELIMIT>
<RLB_BURSTLIMIT><![CDATA[ "-1" ]]></RLB_BURSTLIMIT>
<RLB_THRESHOLD><![CDATA[ "0" ]]></RLB_THRESHOLD>
<RLB_ULOGRATELIMIT><![CDATA[ "60" ]]></RLB_ULOGRATELIMIT>
</RATELIMITBUCKET>

<RATELIMITBUCKET>
<RLB_NAME><![CDATA[ "def_unkwn_i_blk" ]]></RLB_NAME>
<PARTITIONID><![CDATA[ "1" ]]></PARTITIONID>
<RLB_MODE><![CDATA[ "input" ]]></RLB_MODE>
<RLB_TYPE><![CDATA[ "unknown" ]]></RLB_TYPE>
<RLB_LAYER><![CDATA[ "ip" ]]></RLB_LAYER>
<RLB_RATELIMIT><![CDATA[ "0" ]]></RLB_RATELIMIT>
<RLB_BURSTLIMIT><![CDATA[ "0" ]]></RLB_BURSTLIMIT>
<RLB_THRESHOLD><![CDATA[ "0" ]]></RLB_THRESHOLD>
<RLB_ULOGRATELIMIT><![CDATA[ "60" ]]></RLB_ULOGRATELIMIT>
</RATELIMITBUCKET>

<RATELIMITBUCKET>
<RLB_NAME><![CDATA[ "def_unkwn_i_ultd" ]]></RLB_NAME>
<PARTITIONID><![CDATA[ "1" ]]></PARTITIONID>
<RLB_MODE><![CDATA[ "input" ]]></RLB_MODE>
<RLB_TYPE><![CDATA[ "unknown" ]]></RLB_TYPE>
<RLB_LAYER><![CDATA[ "ip" ]]></RLB_LAYER>
<RLB_RATELIMIT><![CDATA[ "-1" ]]></RLB_RATELIMIT>
<RLB_BURSTLIMIT><![CDATA[ "-1" ]]></RLB_BURSTLIMIT>
<RLB_THRESHOLD><![CDATA[ "0" ]]></RLB_THRESHOLD>
<RLB_ULOGRATELIMIT><![CDATA[ "60" ]]></RLB_ULOGRATELIMIT>
</RATELIMITBUCKET>

<RATELIMITBUCKET>
<RLB_NAME><![CDATA[ "def_sub_ultd" ]]></RLB_NAME>
<PARTITIONID><![CDATA[ "1" ]]></PARTITIONID>
```

```
<RLB_MODE><![CDATA[ "input" ]]></RLB_MODE>
<RLB_TYPE><![CDATA[ "subnet" ]]></RLB_TYPE>
<RLB_LAYER><![CDATA[ "ip" ]]></RLB_LAYER>
<RLB_RATELIMIT><![CDATA[ "-1" ]]></RLB_RATELIMIT>
<RLB_BURSTLIMIT><![CDATA[ "-1" ]]></RLB_BURSTLIMIT>
<RLB_THRESHOLD><![CDATA[ "0" ]]></RLB_THRESHOLD>
<RLB_ULOGRATELIMIT><![CDATA[ "60" ]]></RLB_ULOGRATELIMIT>
</RATELIMITBUCKET>

<RATELIMITBUCKET>
<RLB_NAME><![CDATA[ "def_system" ]]></RLB_NAME>
<PARTITIONID><![CDATA[ "1" ]]></PARTITIONID>
<RLB_MODE><![CDATA[ "input" ]]></RLB_MODE>
<RLB_TYPE><![CDATA[ "system" ]]></RLB_TYPE>
<RLB_LAYER><![CDATA[ "ip" ]]></RLB_LAYER>
<RLB_RATELIMIT><![CDATA[ "16000" ]]></RLB_RATELIMIT>
<RLB_BURSTLIMIT><![CDATA[ "10000" ]]></RLB_BURSTLIMIT>
<RLB_THRESHOLD><![CDATA[ "0" ]]></RLB_THRESHOLD>
<RLB_ULOGRATELIMIT><![CDATA[ "60" ]]></RLB_ULOGRATELIMIT>
</RATELIMITBUCKET>

<RATELIMITBUCKET>
<RLB_NAME><![CDATA[ "def_sys_inv" ]]></RLB_NAME>
<PARTITIONID><![CDATA[ "1" ]]></PARTITIONID>
<RLB_MODE><![CDATA[ "input" ]]></RLB_MODE>
<RLB_TYPE><![CDATA[ "system" ]]></RLB_TYPE>
<RLB_LAYER><![CDATA[ "session" ]]></RLB_LAYER>
<RLB_RATELIMIT><![CDATA[ "525" ]]></RLB_RATELIMIT>
<RLB_BURSTLIMIT><![CDATA[ "750" ]]></RLB_BURSTLIMIT>
<RLB_THRESHOLD><![CDATA[ "0" ]]></RLB_THRESHOLD>
<RLB_ULOGRATELIMIT><![CDATA[ "60" ]]></RLB_ULOGRATELIMIT>
<VERSION><![CDATA[ "4" ]]></VERSION>
</RATELIMITBUCKET>

<RATELIMITBUCKET>
<RLB_NAME><![CDATA[ "def_sys_session" ]]></RLB_NAME>
<PARTITIONID><![CDATA[ "1" ]]></PARTITIONID>
<RLB_MODE><![CDATA[ "input" ]]></RLB_MODE>
<RLB_TYPE><![CDATA[ "system" ]]></RLB_TYPE>
<RLB_LAYER><![CDATA[ "session" ]]></RLB_LAYER>
<RLB_RATELIMIT><![CDATA[ "525" ]]></RLB_RATELIMIT>
<RLB_BURSTLIMIT><![CDATA[ "600" ]]></RLB_BURSTLIMIT>
<RLB_THRESHOLD><![CDATA[ "0" ]]></RLB_THRESHOLD>
<RLB_ULOGRATELIMIT><![CDATA[ "60" ]]></RLB_ULOGRATELIMIT>
<VERSION><![CDATA[ "5" ]]></VERSION>
</RATELIMITBUCKET>

<RATELIMITTOPN>
<RLTOPN_NAME><![CDATA[ "ip" ]]></RLTOPN_NAME>
<PARTITIONID><![CDATA[ "1" ]]></PARTITIONID>
<RLTOPN_TYPE><![CDATA[ "realm" ]]></RLTOPN_TYPE>
<RLTOPN_RATEVALUE><![CDATA[ "50" ]]></RLTOPN_RATEVALUE>
</RATELIMITTOPN>

<RATELIMITTOPN>
<RLTOPN_NAME><![CDATA[ "ip" ]]></RLTOPN_NAME>
<PARTITIONID><![CDATA[ "1" ]]></PARTITIONID>
<RLTOPN_TYPE><![CDATA[ "source" ]]></RLTOPN_TYPE>
```

```
<RLTOPN_RATEVALUE><![CDATA[ "50" ]]></RLTOPN_RATEVALUE>
</RATELIMITTOPN>

<RATELIMITTOPN>
<RLTOPN_NAME><![CDATA[ "ip" ]]></RLTOPN_NAME>
<PARTITIONID><![CDATA[ "1" ]]></PARTITIONID>
<RLTOPN_TYPE><![CDATA[ "sourceInRealm" ]]></RLTOPN_TYPE>
<RLTOPN_RATEVALUE><![CDATA[ "50" ]]></RLTOPN_RATEVALUE>
</RATELIMITTOPN>

<RATELIMITTOPN>
<RLTOPN_NAME><![CDATA[ "ip" ]]></RLTOPN_NAME>
<PARTITIONID><![CDATA[ "1" ]]></PARTITIONID>
<RLTOPN_TYPE><![CDATA[ "sourceInSubnet" ]]></RLTOPN_TYPE>
<RLTOPN_RATEVALUE><![CDATA[ "50" ]]></RLTOPN_RATEVALUE>
</RATELIMITTOPN>

<RATELIMITTOPN>
<RLTOPN_NAME><![CDATA[ "ip" ]]></RLTOPN_NAME>
<PARTITIONID><![CDATA[ "1" ]]></PARTITIONID>
<RLTOPN_TYPE><![CDATA[ "sourceInSystem" ]]></RLTOPN_TYPE>
<RLTOPN_RATEVALUE><![CDATA[ "50" ]]></RLTOPN_RATEVALUE>
</RATELIMITTOPN>

<RATELIMITTOPN>
<RLTOPN_NAME><![CDATA[ "ip" ]]></RLTOPN_NAME>
<PARTITIONID><![CDATA[ "1" ]]></PARTITIONID>
<RLTOPN_TYPE><![CDATA[ "subnet" ]]></RLTOPN_TYPE>
<RLTOPN_RATEVALUE><![CDATA[ "50" ]]></RLTOPN_RATEVALUE>
</RATELIMITTOPN>

<RATELIMITTOPN>
<RLTOPN_NAME><![CDATA[ "session" ]]></RLTOPN_NAME>
<PARTITIONID><![CDATA[ "1" ]]></PARTITIONID>
<RLTOPN_TYPE><![CDATA[ "igrp" ]]></RLTOPN_TYPE>
<RLTOPN_RATEVALUE><![CDATA[ "50" ]]></RLTOPN_RATEVALUE>
</RATELIMITTOPN>

<RATELIMITTOPN>
<RLTOPN_NAME><![CDATA[ "session" ]]></RLTOPN_NAME>
<PARTITIONID><![CDATA[ "1" ]]></PARTITIONID>
<RLTOPN_TYPE><![CDATA[ "realm" ]]></RLTOPN_TYPE>
<RLTOPN_RATEVALUE><![CDATA[ "50" ]]></RLTOPN_RATEVALUE>
</RATELIMITTOPN>

<RATELIMITTOPN>
<RLTOPN_NAME><![CDATA[ "session" ]]></RLTOPN_NAME>
<PARTITIONID><![CDATA[ "1" ]]></PARTITIONID>
<RLTOPN_TYPE><![CDATA[ "source" ]]></RLTOPN_TYPE>
<RLTOPN_RATEVALUE><![CDATA[ "50" ]]></RLTOPN_RATEVALUE>
</RATELIMITTOPN>

<RATELIMITTOPN>
<RLTOPN_NAME><![CDATA[ "session" ]]></RLTOPN_NAME>
<PARTITIONID><![CDATA[ "1" ]]></PARTITIONID>
<RLTOPN_TYPE><![CDATA[ "sourceInIgrp" ]]></RLTOPN_TYPE>
<RLTOPN_RATEVALUE><![CDATA[ "50" ]]></RLTOPN_RATEVALUE>
</RATELIMITTOPN>
```

```
<RATELIMITTOPN>
<RLTOPN_NAME><![CDATA[ "session" ]]></RLTOPN_NAME>
<PARTITIONID><![CDATA[ "1" ]]></PARTITIONID>
<RLTOPN_TYPE><![CDATA[ "sourceInRealm" ]]></RLTOPN_TYPE>
<RLTOPN_RATEVALUE><![CDATA[ "50" ]]></RLTOPN_RATEVALUE>
</RATELIMITTOPN>

<RATELIMITTOPN>
<RLTOPN_NAME><![CDATA[ "session" ]]></RLTOPN_NAME>
<PARTITIONID><![CDATA[ "1" ]]></PARTITIONID>
<RLTOPN_TYPE><![CDATA[ "sourceInSystem" ]]></RLTOPN_TYPE>
<RLTOPN_RATEVALUE><![CDATA[ "50" ]]></RLTOPN_RATEVALUE>
</RATELIMITTOPN>

<SERVICESET>
<SS_NAME><![CDATA[ "def_mgmt_set" ]]></SS_NAME>
<PARTITIONID><![CDATA[ "1" ]]></PARTITIONID>
<SS_UDPPORTLIST><![CDATA[ "161" ]]></SS_UDPPORTLIST>
<SS_TCPPORTLIST><![CDATA[ "22,443,5432,8080-8081" ]]></SS_TCPPORTLIST>
<SS_SCTPPORTLIST><![CDATA[ "" ]]></SS_SCTPPORTLIST>
<SS_ICMPRATELIMIT><![CDATA[ "100,10" ]]></SS_ICMPRATELIMIT>
<VERSION><![CDATA[ "3" ]]></VERSION>
</SERVICESET>

<SERVICESET>
<SS_NAME><![CDATA[ "def_int_mgt_set" ]]></SS_NAME>
<PARTITIONID><![CDATA[ "1" ]]></PARTITIONID>
<SS_UDPPORTLIST><![CDATA[ "" ]]></SS_UDPPORTLIST>
<SS_TCPPORTLIST><![CDATA[ "22" ]]></SS_TCPPORTLIST>
<SS_SCTPPORTLIST><![CDATA[ "" ]]></SS_SCTPPORTLIST>
<SS_ICMPRATELIMIT><![CDATA[ "100,10" ]]></SS_ICMPRATELIMIT>
<VERSION><![CDATA[ "2" ]]></VERSION>
</SERVICESET>

<SERVICESET>
<SS_NAME><![CDATA[ "def_control_set" ]]></SS_NAME>
<PARTITIONID><![CDATA[ "1" ]]></PARTITIONID>
<SS_UDPPORTLIST><![CDATA[ "All Ports" ]]></SS_UDPPORTLIST>
<SS_TCPPORTLIST><![CDATA[ "All Ports" ]]></SS_TCPPORTLIST>
<SS_SCTPPORTLIST><![CDATA[ "" ]]></SS_SCTPPORTLIST>
<SS_ICMPRATELIMIT><![CDATA[ "100,10" ]]></SS_ICMPRATELIMIT>
<VERSION><![CDATA[ "3" ]]></VERSION>
</SERVICESET>

<SERVICESET>
<SS_NAME><![CDATA[ "def_sig_set" ]]></SS_NAME>
<PARTITIONID><![CDATA[ "1" ]]></PARTITIONID>
<SS_UDPPORTLIST><![CDATA[ "1719,5060" ]]></SS_UDPPORTLIST>
<SS_TCPPORTLIST><![CDATA[ "1720,5060-5061" ]]></SS_TCPPORTLIST>
<SS_SCTPPORTLIST><![CDATA[ "5060" ]]></SS_SCTPPORTLIST>
<SS_ICMPRATELIMIT><![CDATA[ "100,10" ]]></SS_ICMPRATELIMIT>
<VERSION><![CDATA[ "2" ]]></VERSION>
</SERVICESET>

<FWZONE>
<FZ_NAME><![CDATA[ "def_int_mgt_zone" ]]></FZ_NAME>
<PARTITIONID><![CDATA[ "1" ]]></PARTITIONID>
```

```
<FZ_DOMAINTYPE><![CDATA[ "INTMANAGEMENT" ]]></FZ_DOMAINTYPE>
<FZ_SERVICESET><![CDATA[ "def_int_mgt_set" ]]></FZ_SERVICESET>
<FZ_IFNAME><![CDATA[ "" ]]></FZ_IFNAME>
</FWZONE>

<FWZONE>
<FZ_NAME><![CDATA[ "def_sig_zone" ]]></FZ_NAME>
<PARTITIONID><![CDATA[ "1" ]]></PARTITIONID>
<FZ_DOMAINTYPE><![CDATA[ "SIGNAL" ]]></FZ_DOMAINTYPE>
<FZ_SERVICESET><![CDATA[ "def_sig_set" ]]></FZ_SERVICESET>
<FZ_IFNAME><![CDATA[ "" ]]></FZ_IFNAME>
</FWZONE>

<FWZONE>
<FZ_NAME><![CDATA[ "def_mgmt_zone" ]]></FZ_NAME>
<PARTITIONID><![CDATA[ "1" ]]></PARTITIONID>
<FZ_DOMAINTYPE><![CDATA[ "MANAGEMENT" ]]></FZ_DOMAINTYPE>
<FZ_SERVICESET><![CDATA[ "def_mgmt_set" ]]></FZ_SERVICESET>
<FZ_IFNAME><![CDATA[ "" ]]></FZ_IFNAME>
</FWZONE>

<FWZONE>
<FZ_NAME><![CDATA[ "def_control_zone" ]]></FZ_NAME>
<PARTITIONID><![CDATA[ "1" ]]></PARTITIONID>
<FZ_DOMAINTYPE><![CDATA[ "CONTROL" ]]></FZ_DOMAINTYPE>
<FZ_SERVICESET><![CDATA[ "def_control_set" ]]></FZ_SERVICESET>
<FZ_IFNAME><![CDATA[ "" ]]></FZ_IFNAME>
</FWZONE>

<VNET>
<VNET_VNETNAME><![CDATA[ "public" ]]></VNET_VNETNAME>
<VNET_IFNAME><![CDATA[ "eth2" ]]></VNET_IFNAME>
<VNET_VLANID><![CDATA[ "4096" ]]></VNET_VLANID>
<VNET_RTGTBLID><![CDATA[ "1" ]]></VNET_RTGTBLID>
<VNET_GATEWAY><![CDATA[ "10.35.141.65" ]]></VNET_GATEWAY>
<VNET_IPVER><![CDATA[ "4" ]]></VNET_IPVER>
<VNET_FWZONENAME><![CDATA[ "def_sig_zone" ]]></VNET_FWZONENAME>
<VNET_SCOPE><![CDATA[ "0" ]]></VNET_SCOPE>
<PARTITIONID><![CDATA[ "1" ]]></PARTITIONID>
<VERSION><![CDATA[ "1" ]]></VERSION>
<VNET_CAPS><![CDATA[ "4" ]]></VNET_CAPS>
<VNET_SECGATEWAY><![CDATA[ "0.0.0.0" ]]></VNET_SECGATEWAY>
<VNET_GATEWAYMON><![CDATA[ "0" ]]></VNET_GATEWAYMON>
<VNET_PINGINTERVAL><![CDATA[ "500" ]]></VNET_PINGINTERVAL>
<VNET_SUCCCOUNT><![CDATA[ "5" ]]></VNET_SUCCCOUNT>
<VNET_FAILCOUNT><![CDATA[ "3" ]]></VNET_FAILCOUNT>
</VNET>

<VNET>
<VNET_VNETNAME><![CDATA[ "private" ]]></VNET_VNETNAME>
<VNET_IFNAME><![CDATA[ "eth3" ]]></VNET_IFNAME>
<VNET_VLANID><![CDATA[ "4096" ]]></VNET_VLANID>
<VNET_RTGTBLID><![CDATA[ "2" ]]></VNET_RTGTBLID>
<VNET_GATEWAY><![CDATA[ "10.35.141.97" ]]></VNET_GATEWAY>
<VNET_IPVER><![CDATA[ "4" ]]></VNET_IPVER>
<VNET_FWZONENAME><![CDATA[ "def_sig_zone" ]]></VNET_FWZONENAME>
<VNET_SCOPE><![CDATA[ "0" ]]></VNET_SCOPE>
<PARTITIONID><![CDATA[ "1" ]]></PARTITIONID>
```

```
<VERSION><![CDATA[ "1" ]]></VERSION>
<VNET_CAPS><![CDATA[ "4" ]]></VNET_CAPS>
<VNET_SECGATEWAY><![CDATA[ "0.0.0.0" ]]></VNET_SECGATEWAY>
<VNET_GATEWAYMON><![CDATA[ "0" ]]></VNET_GATEWAYMON>
<VNET_PINGINTERVAL><![CDATA[ "500" ]]></VNET_PINGINTERVAL>
<VNET_SUCCCOUNT><![CDATA[ "5" ]]></VNET_SUCCCOUNT>
<VNET_FAILCOUNT><![CDATA[ "3" ]]></VNET_FAILCOUNT>
</VNET>

<FMMTRIGGER>
<FMMTRIGGER_NAME><![CDATA[ "trig-inv" ]]></FMMTRIGGER_NAME>
<FMMTRIGGER_PARTITIONID><![CDATA[ "4294967295" ]]></FMMTRIGGER_PARTITIONID>
<FMMTRIGGER_SUBTYPE><![CDATA[ "sip-header" ]]></FMMTRIGGER_SUBTYPE>
<FMMTRIGGER_ATTRIBUTE1><![CDATA[ "method" ]]></FMMTRIGGER_ATTRIBUTE1>
<FMMTRIGGER_VALUE1><![CDATA[ "is("INVITE")" ]]></FMMTRIGGER_VALUE1>
<FMMTRIGGER_ATTRIBUTE2><![CDATA[ "msg.type" ]]></FMMTRIGGER_ATTRIBUTE2>
<FMMTRIGGER_VALUE2><![CDATA[ "is("request")" ]]></FMMTRIGGER_VALUE2>
<FMMTRIGGER_ATTRIBUTE3><![CDATA[ "" ]]></FMMTRIGGER_ATTRIBUTE3>
<FMMTRIGGER_VALUE3><![CDATA[ "" ]]></FMMTRIGGER_VALUE3>
<FMMTRIGGER_ATTRIBUTE4><![CDATA[ "" ]]></FMMTRIGGER_ATTRIBUTE4>
<FMMTRIGGER_VALUE4><![CDATA[ "" ]]></FMMTRIGGER_VALUE4>
<FMMTRIGGER_ATTRIBUTE5><![CDATA[ "" ]]></FMMTRIGGER_ATTRIBUTE5>
<FMMTRIGGER_VALUE5><![CDATA[ "" ]]></FMMTRIGGER_VALUE5>
<FMMTRIGGER_ATTRIBUTE6><![CDATA[ "" ]]></FMMTRIGGER_ATTRIBUTE6>
<FMMTRIGGER_VALUE6><![CDATA[ "" ]]></FMMTRIGGER_VALUE6>
<FMMTRIGGER_ATTRIBUTE7><![CDATA[ "" ]]></FMMTRIGGER_ATTRIBUTE7>
<FMMTRIGGER_VALUE7><![CDATA[ "" ]]></FMMTRIGGER_VALUE7>
<FMMTRIGGER_ATTRIBUTE8><![CDATA[ "" ]]></FMMTRIGGER_ATTRIBUTE8>
<FMMTRIGGER_VALUE8><![CDATA[ "" ]]></FMMTRIGGER_VALUE8>
<FMMTRIGGER_ATTRIBUTE9><![CDATA[ "" ]]></FMMTRIGGER_ATTRIBUTE9>
<FMMTRIGGER_VALUE9><![CDATA[ "" ]]></FMMTRIGGER_VALUE9>
<FMMTRIGGER_ATTRIBUTE10><![CDATA[ "" ]]></FMMTRIGGER_ATTRIBUTE10>
<FMMTRIGGER_VALUE10><![CDATA[ "" ]]></FMMTRIGGER_VALUE10>
<FMMTRIGGER_ATTRIBUTE11><![CDATA[ "" ]]></FMMTRIGGER_ATTRIBUTE11>
<FMMTRIGGER_VALUE11><![CDATA[ "" ]]></FMMTRIGGER_VALUE11>
<FMMTRIGGER_ATTRIBUTE12><![CDATA[ "" ]]></FMMTRIGGER_ATTRIBUTE12>
<FMMTRIGGER_VALUE12><![CDATA[ "" ]]></FMMTRIGGER_VALUE12>
<FMMTRIGGER_ATTRIBUTE13><![CDATA[ "" ]]></FMMTRIGGER_ATTRIBUTE13>
<FMMTRIGGER_VALUE13><![CDATA[ "" ]]></FMMTRIGGER_VALUE13>
<FMMTRIGGER_ATTRIBUTE14><![CDATA[ "" ]]></FMMTRIGGER_ATTRIBUTE14>
<FMMTRIGGER_VALUE14><![CDATA[ "" ]]></FMMTRIGGER_VALUE14>
<FMMTRIGGER_ATTRIBUTE15><![CDATA[ "" ]]></FMMTRIGGER_ATTRIBUTE15>
<FMMTRIGGER_VALUE15><![CDATA[ "" ]]></FMMTRIGGER_VALUE15>
<FMMTRIGGER_ATTRIBUTE16><![CDATA[ "" ]]></FMMTRIGGER_ATTRIBUTE16>
<FMMTRIGGER_VALUE16><![CDATA[ "" ]]></FMMTRIGGER_VALUE16>
<FMMTRIGGER_ATTRIBUTE17><![CDATA[ "" ]]></FMMTRIGGER_ATTRIBUTE17>
<FMMTRIGGER_VALUE17><![CDATA[ "" ]]></FMMTRIGGER_VALUE17>
<FMMTRIGGER_ATTRIBUTE18><![CDATA[ "" ]]></FMMTRIGGER_ATTRIBUTE18>
<FMMTRIGGER_VALUE18><![CDATA[ "" ]]></FMMTRIGGER_VALUE18>
<FMMTRIGGER_ATTRIBUTE19><![CDATA[ "" ]]></FMMTRIGGER_ATTRIBUTE19>
<FMMTRIGGER_VALUE19><![CDATA[ "" ]]></FMMTRIGGER_VALUE19>
<FMMTRIGGER_ATTRIBUTE20><![CDATA[ "" ]]></FMMTRIGGER_ATTRIBUTE20>
<FMMTRIGGER_VALUE20><![CDATA[ "" ]]></FMMTRIGGER_VALUE20>
<FMMTRIGGER_PRECONDITION><![CDATA[ "" ]]></FMMTRIGGER_PRECONDITION>
</FMMTRIGGER>

<FMMTRIGGER>
<FMMTRIGGER_NAME><![CDATA[ "blankvideo-mline-t" ]]></FMMTRIGGER_NAME>
```

```
<FMMTRIGGER_PARTITIONID><![CDATA[ "4294967295" ]]></FMMTRIGGER_PARTITIONID>
<FMMTRIGGER_SUBTYPE><![CDATA[ "sdp-body" ]]></FMMTRIGGER_SUBTYPE>
<FMMTRIGGER_ATTRIBUTE1><![CDATA[ "sdp.line.type" ]]></FMMTRIGGER_ATTRIBUTE1>
<FMMTRIGGER_VALUE1><![CDATA[ "is("m")" ]]></FMMTRIGGER_VALUE1>
<FMMTRIGGER_ATTRIBUTE2><![CDATA[ "code" ]]></FMMTRIGGER_ATTRIBUTE2>
<FMMTRIGGER_VALUE2><![CDATA[ "is(200)" ]]></FMMTRIGGER_VALUE2>
<FMMTRIGGER_ATTRIBUTE3><![CDATA[ "sdp.section.type"
]]></FMMTRIGGER_ATTRIBUTE3>
<FMMTRIGGER_VALUE3><![CDATA[ "is("media")" ]]></FMMTRIGGER_VALUE3>
<FMMTRIGGER_ATTRIBUTE4><![CDATA[ "" ]]></FMMTRIGGER_ATTRIBUTE4>
<FMMTRIGGER_VALUE4><![CDATA[ "" ]]></FMMTRIGGER_VALUE4>
<FMMTRIGGER_ATTRIBUTE5><![CDATA[ "" ]]></FMMTRIGGER_ATTRIBUTE5>
<FMMTRIGGER_VALUE5><![CDATA[ "" ]]></FMMTRIGGER_VALUE5>
<FMMTRIGGER_ATTRIBUTE6><![CDATA[ "" ]]></FMMTRIGGER_ATTRIBUTE6>
<FMMTRIGGER_VALUE6><![CDATA[ "" ]]></FMMTRIGGER_VALUE6>
<FMMTRIGGER_ATTRIBUTE7><![CDATA[ "" ]]></FMMTRIGGER_ATTRIBUTE7>
<FMMTRIGGER_VALUE7><![CDATA[ "" ]]></FMMTRIGGER_VALUE7>
<FMMTRIGGER_ATTRIBUTE8><![CDATA[ "" ]]></FMMTRIGGER_ATTRIBUTE8>
<FMMTRIGGER_VALUE8><![CDATA[ "" ]]></FMMTRIGGER_VALUE8>
<FMMTRIGGER_ATTRIBUTE9><![CDATA[ "" ]]></FMMTRIGGER_ATTRIBUTE9>
<FMMTRIGGER_VALUE9><![CDATA[ "" ]]></FMMTRIGGER_VALUE9>
<FMMTRIGGER_ATTRIBUTE10><![CDATA[ "" ]]></FMMTRIGGER_ATTRIBUTE10>
<FMMTRIGGER_VALUE10><![CDATA[ "" ]]></FMMTRIGGER_VALUE10>
<FMMTRIGGER_ATTRIBUTE11><![CDATA[ "" ]]></FMMTRIGGER_ATTRIBUTE11>
<FMMTRIGGER_VALUE11><![CDATA[ "" ]]></FMMTRIGGER_VALUE11>
<FMMTRIGGER_ATTRIBUTE12><![CDATA[ "" ]]></FMMTRIGGER_ATTRIBUTE12>
<FMMTRIGGER_VALUE12><![CDATA[ "" ]]></FMMTRIGGER_VALUE12>
<FMMTRIGGER_ATTRIBUTE13><![CDATA[ "" ]]></FMMTRIGGER_ATTRIBUTE13>
<FMMTRIGGER_VALUE13><![CDATA[ "" ]]></FMMTRIGGER_VALUE13>
<FMMTRIGGER_ATTRIBUTE14><![CDATA[ "" ]]></FMMTRIGGER_ATTRIBUTE14>
<FMMTRIGGER_VALUE14><![CDATA[ "" ]]></FMMTRIGGER_VALUE14>
<FMMTRIGGER_ATTRIBUTE15><![CDATA[ "" ]]></FMMTRIGGER_ATTRIBUTE15>
<FMMTRIGGER_VALUE15><![CDATA[ "" ]]></FMMTRIGGER_VALUE15>
<FMMTRIGGER_ATTRIBUTE16><![CDATA[ "" ]]></FMMTRIGGER_ATTRIBUTE16>
<FMMTRIGGER_VALUE16><![CDATA[ "" ]]></FMMTRIGGER_VALUE16>
<FMMTRIGGER_ATTRIBUTE17><![CDATA[ "" ]]></FMMTRIGGER_ATTRIBUTE17>
<FMMTRIGGER_VALUE17><![CDATA[ "" ]]></FMMTRIGGER_VALUE17>
<FMMTRIGGER_ATTRIBUTE18><![CDATA[ "" ]]></FMMTRIGGER_ATTRIBUTE18>
<FMMTRIGGER_VALUE18><![CDATA[ "" ]]></FMMTRIGGER_VALUE18>
<FMMTRIGGER_ATTRIBUTE19><![CDATA[ "" ]]></FMMTRIGGER_ATTRIBUTE19>
<FMMTRIGGER_VALUE19><![CDATA[ "" ]]></FMMTRIGGER_VALUE19>
<FMMTRIGGER_ATTRIBUTE20><![CDATA[ "" ]]></FMMTRIGGER_ATTRIBUTE20>
<FMMTRIGGER_VALUE20><![CDATA[ "" ]]></FMMTRIGGER_VALUE20>
<FMMTRIGGER_PRECONDITION><![CDATA[ "" ]]></FMMTRIGGER_PRECONDITION>
</FMMTRIGGER>

<FMMTRIGGER>
<FMMTRIGGER_NAME><![CDATA[ "trig-invite" ]]></FMMTRIGGER_NAME>
<FMMTRIGGER_PARTITIONID><![CDATA[ "4294967295" ]]></FMMTRIGGER_PARTITIONID>
<FMMTRIGGER_SUBTYPE><![CDATA[ "sip-header" ]]></FMMTRIGGER_SUBTYPE>
<FMMTRIGGER_ATTRIBUTE1><![CDATA[ "method" ]]></FMMTRIGGER_ATTRIBUTE1>
<FMMTRIGGER_VALUE1><![CDATA[ "is("INVITE")" ]]></FMMTRIGGER_VALUE1>
<FMMTRIGGER_ATTRIBUTE2><![CDATA[ "msg.type" ]]></FMMTRIGGER_ATTRIBUTE2>
<FMMTRIGGER_VALUE2><![CDATA[ "is("request")" ]]></FMMTRIGGER_VALUE2>
<FMMTRIGGER_ATTRIBUTE3><![CDATA[ "" ]]></FMMTRIGGER_ATTRIBUTE3>
<FMMTRIGGER_VALUE3><![CDATA[ "" ]]></FMMTRIGGER_VALUE3>
<FMMTRIGGER_ATTRIBUTE4><![CDATA[ "" ]]></FMMTRIGGER_ATTRIBUTE4>
<FMMTRIGGER_VALUE4><![CDATA[ "" ]]></FMMTRIGGER_VALUE4>
```

```
<FMMTRIGGER_ATTRIBUTE5><![CDATA[ "" ]]></FMMTRIGGER_ATTRIBUTE5>
<FMMTRIGGER_VALUE5><![CDATA[ "" ]]></FMMTRIGGER_VALUE5>
<FMMTRIGGER_ATTRIBUTE6><![CDATA[ "" ]]></FMMTRIGGER_ATTRIBUTE6>
<FMMTRIGGER_VALUE6><![CDATA[ "" ]]></FMMTRIGGER_VALUE6>
<FMMTRIGGER_ATTRIBUTE7><![CDATA[ "" ]]></FMMTRIGGER_ATTRIBUTE7>
<FMMTRIGGER_VALUE7><![CDATA[ "" ]]></FMMTRIGGER_VALUE7>
<FMMTRIGGER_ATTRIBUTE8><![CDATA[ "" ]]></FMMTRIGGER_ATTRIBUTE8>
<FMMTRIGGER_VALUE8><![CDATA[ "" ]]></FMMTRIGGER_VALUE8>
<FMMTRIGGER_ATTRIBUTE9><![CDATA[ "" ]]></FMMTRIGGER_ATTRIBUTE9>
<FMMTRIGGER_VALUE9><![CDATA[ "" ]]></FMMTRIGGER_VALUE9>
<FMMTRIGGER_ATTRIBUTE10><![CDATA[ "" ]]></FMMTRIGGER_ATTRIBUTE10>
<FMMTRIGGER_VALUE10><![CDATA[ "" ]]></FMMTRIGGER_VALUE10>
<FMMTRIGGER_ATTRIBUTE11><![CDATA[ "" ]]></FMMTRIGGER_ATTRIBUTE11>
<FMMTRIGGER_VALUE11><![CDATA[ "" ]]></FMMTRIGGER_VALUE11>
<FMMTRIGGER_ATTRIBUTE12><![CDATA[ "" ]]></FMMTRIGGER_ATTRIBUTE12>
<FMMTRIGGER_VALUE12><![CDATA[ "" ]]></FMMTRIGGER_VALUE12>
<FMMTRIGGER_ATTRIBUTE13><![CDATA[ "" ]]></FMMTRIGGER_ATTRIBUTE13>
<FMMTRIGGER_VALUE13><![CDATA[ "" ]]></FMMTRIGGER_VALUE13>
<FMMTRIGGER_ATTRIBUTE14><![CDATA[ "" ]]></FMMTRIGGER_ATTRIBUTE14>
<FMMTRIGGER_VALUE14><![CDATA[ "" ]]></FMMTRIGGER_VALUE14>
<FMMTRIGGER_ATTRIBUTE15><![CDATA[ "" ]]></FMMTRIGGER_ATTRIBUTE15>
<FMMTRIGGER_VALUE15><![CDATA[ "" ]]></FMMTRIGGER_VALUE15>
<FMMTRIGGER_ATTRIBUTE16><![CDATA[ "" ]]></FMMTRIGGER_ATTRIBUTE16>
<FMMTRIGGER_VALUE16><![CDATA[ "" ]]></FMMTRIGGER_VALUE16>
<FMMTRIGGER_ATTRIBUTE17><![CDATA[ "" ]]></FMMTRIGGER_ATTRIBUTE17>
<FMMTRIGGER_VALUE17><![CDATA[ "" ]]></FMMTRIGGER_VALUE17>
<FMMTRIGGER_ATTRIBUTE18><![CDATA[ "" ]]></FMMTRIGGER_ATTRIBUTE18>
<FMMTRIGGER_VALUE18><![CDATA[ "" ]]></FMMTRIGGER_VALUE18>
<FMMTRIGGER_ATTRIBUTE19><![CDATA[ "" ]]></FMMTRIGGER_ATTRIBUTE19>
<FMMTRIGGER_VALUE19><![CDATA[ "" ]]></FMMTRIGGER_VALUE19>
<FMMTRIGGER_ATTRIBUTE20><![CDATA[ "" ]]></FMMTRIGGER_ATTRIBUTE20>
<FMMTRIGGER_VALUE20><![CDATA[ "" ]]></FMMTRIGGER_VALUE20>
<FMMTRIGGER_PRECONDITION><![CDATA[ "" ]]></FMMTRIGGER_PRECONDITION>
</FMMTRIGGER>

<FMMTRIGGER>
<FMMTRIGGER_NAME><![CDATA[ "invite1-sdp-t" ]]></FMMTRIGGER_NAME>
<FMMTRIGGER_PARTITIONID><![CDATA[ "4294967295" ]]></FMMTRIGGER_PARTITIONID>
<FMMTRIGGER_SUBTYPE><![CDATA[ "sdp-body" ]]></FMMTRIGGER_SUBTYPE>
<FMMTRIGGER_ATTRIBUTE1><![CDATA[ "occurrence" ]]></FMMTRIGGER_ATTRIBUTE1>
<FMMTRIGGER_VALUE1><![CDATA[ "is(1)" ]]></FMMTRIGGER_VALUE1>
<FMMTRIGGER_ATTRIBUTE2><![CDATA[ "sdp.line.type" ]]></FMMTRIGGER_ATTRIBUTE2>
<FMMTRIGGER_VALUE2><![CDATA[ "is("m")" ]]></FMMTRIGGER_VALUE2>
<FMMTRIGGER_ATTRIBUTE3><![CDATA[ "msg.type" ]]></FMMTRIGGER_ATTRIBUTE3>
<FMMTRIGGER_VALUE3><![CDATA[ "is("response")" ]]></FMMTRIGGER_VALUE3>
<FMMTRIGGER_ATTRIBUTE4><![CDATA[ "method" ]]></FMMTRIGGER_ATTRIBUTE4>
<FMMTRIGGER_VALUE4><![CDATA[ "is("INVITE")" ]]></FMMTRIGGER_VALUE4>
<FMMTRIGGER_ATTRIBUTE5><![CDATA[ "sdp.section.type"
]]></FMMTRIGGER_ATTRIBUTE5>
<FMMTRIGGER_VALUE5><![CDATA[ "is("media")" ]]></FMMTRIGGER_VALUE5>
<FMMTRIGGER_ATTRIBUTE6><![CDATA[ "sdp.line.value" ]]></FMMTRIGGER_ATTRIBUTE6>
<FMMTRIGGER_VALUE6><![CDATA[ "starts-with("audio")" ]]></FMMTRIGGER_VALUE6>
<FMMTRIGGER_ATTRIBUTE7><![CDATA[ "" ]]></FMMTRIGGER_ATTRIBUTE7>
<FMMTRIGGER_VALUE7><![CDATA[ "" ]]></FMMTRIGGER_VALUE7>
<FMMTRIGGER_ATTRIBUTE8><![CDATA[ "" ]]></FMMTRIGGER_ATTRIBUTE8>
<FMMTRIGGER_VALUE8><![CDATA[ "" ]]></FMMTRIGGER_VALUE8>
<FMMTRIGGER_ATTRIBUTE9><![CDATA[ "" ]]></FMMTRIGGER_ATTRIBUTE9>
<FMMTRIGGER_VALUE9><![CDATA[ "" ]]></FMMTRIGGER_VALUE9>
```

```
<FMMTRIGGER_ATTRIBUTE10><![CDATA[ "" ]]></FMMTRIGGER_ATTRIBUTE10>
<FMMTRIGGER_VALUE10><![CDATA[ "" ]]></FMMTRIGGER_VALUE10>
<FMMTRIGGER_ATTRIBUTE11><![CDATA[ "" ]]></FMMTRIGGER_ATTRIBUTE11>
<FMMTRIGGER_VALUE11><![CDATA[ "" ]]></FMMTRIGGER_VALUE11>
<FMMTRIGGER_ATTRIBUTE12><![CDATA[ "" ]]></FMMTRIGGER_ATTRIBUTE12>
<FMMTRIGGER_VALUE12><![CDATA[ "" ]]></FMMTRIGGER_VALUE12>
<FMMTRIGGER_ATTRIBUTE13><![CDATA[ "" ]]></FMMTRIGGER_ATTRIBUTE13>
<FMMTRIGGER_VALUE13><![CDATA[ "" ]]></FMMTRIGGER_VALUE13>
<FMMTRIGGER_ATTRIBUTE14><![CDATA[ "" ]]></FMMTRIGGER_ATTRIBUTE14>
<FMMTRIGGER_VALUE14><![CDATA[ "" ]]></FMMTRIGGER_VALUE14>
<FMMTRIGGER_ATTRIBUTE15><![CDATA[ "" ]]></FMMTRIGGER_ATTRIBUTE15>
<FMMTRIGGER_VALUE15><![CDATA[ "" ]]></FMMTRIGGER_VALUE15>
<FMMTRIGGER_ATTRIBUTE16><![CDATA[ "" ]]></FMMTRIGGER_ATTRIBUTE16>
<FMMTRIGGER_VALUE16><![CDATA[ "" ]]></FMMTRIGGER_VALUE16>
<FMMTRIGGER_ATTRIBUTE17><![CDATA[ "" ]]></FMMTRIGGER_ATTRIBUTE17>
<FMMTRIGGER_VALUE17><![CDATA[ "" ]]></FMMTRIGGER_VALUE17>
<FMMTRIGGER_ATTRIBUTE18><![CDATA[ "" ]]></FMMTRIGGER_ATTRIBUTE18>
<FMMTRIGGER_VALUE18><![CDATA[ "" ]]></FMMTRIGGER_VALUE18>
<FMMTRIGGER_ATTRIBUTE19><![CDATA[ "" ]]></FMMTRIGGER_ATTRIBUTE19>
<FMMTRIGGER_VALUE19><![CDATA[ "" ]]></FMMTRIGGER_VALUE19>
<FMMTRIGGER_ATTRIBUTE20><![CDATA[ "" ]]></FMMTRIGGER_ATTRIBUTE20>
<FMMTRIGGER_VALUE20><![CDATA[ "" ]]></FMMTRIGGER_VALUE20>
<FMMTRIGGER_PRECONDITION><![CDATA[ "" ]]></FMMTRIGGER_PRECONDITION>
</FMMTRIGGER>

<FMMTRIGGER>
<FMMTRIGGER_NAME><![CDATA[ "invite2-sdp-t" ]]></FMMTRIGGER_NAME>
<FMMTRIGGER_PARTITIONID><![CDATA[ "4294967295" ]]></FMMTRIGGER_PARTITIONID>
<FMMTRIGGER_SUBTYPE><![CDATA[ "sdp-body" ]]></FMMTRIGGER_SUBTYPE>
<FMMTRIGGER_ATTRIBUTE1><![CDATA[ "occurrence" ]]></FMMTRIGGER_ATTRIBUTE1>
<FMMTRIGGER_VALUE1><![CDATA[ "is(2)" ]]></FMMTRIGGER_VALUE1>
<FMMTRIGGER_ATTRIBUTE2><![CDATA[ "sdp.line.type" ]]></FMMTRIGGER_ATTRIBUTE2>
<FMMTRIGGER_VALUE2><![CDATA[ "is("m")" ]]></FMMTRIGGER_VALUE2>
<FMMTRIGGER_ATTRIBUTE3><![CDATA[ "msg.type" ]]></FMMTRIGGER_ATTRIBUTE3>
<FMMTRIGGER_VALUE3><![CDATA[ "is("response")" ]]></FMMTRIGGER_VALUE3>
<FMMTRIGGER_ATTRIBUTE4><![CDATA[ "method" ]]></FMMTRIGGER_ATTRIBUTE4>
<FMMTRIGGER_VALUE4><![CDATA[ "is("INVITE")" ]]></FMMTRIGGER_VALUE4>
<FMMTRIGGER_ATTRIBUTE5><![CDATA[ "sdp.section.type"
]]></FMMTRIGGER_ATTRIBUTE5>
<FMMTRIGGER_VALUE5><![CDATA[ "is("media")" ]]></FMMTRIGGER_VALUE5>
<FMMTRIGGER_ATTRIBUTE6><![CDATA[ "sdp.line.value" ]]></FMMTRIGGER_ATTRIBUTE6>
<FMMTRIGGER_VALUE6><![CDATA[ "starts-with("audio")" ]]></FMMTRIGGER_VALUE6>
<FMMTRIGGER_ATTRIBUTE7><![CDATA[ "" ]]></FMMTRIGGER_ATTRIBUTE7>
<FMMTRIGGER_VALUE7><![CDATA[ "" ]]></FMMTRIGGER_VALUE7>
<FMMTRIGGER_ATTRIBUTE8><![CDATA[ "" ]]></FMMTRIGGER_ATTRIBUTE8>
<FMMTRIGGER_VALUE8><![CDATA[ "" ]]></FMMTRIGGER_VALUE8>
<FMMTRIGGER_ATTRIBUTE9><![CDATA[ "" ]]></FMMTRIGGER_ATTRIBUTE9>
<FMMTRIGGER_VALUE9><![CDATA[ "" ]]></FMMTRIGGER_VALUE9>
<FMMTRIGGER_ATTRIBUTE10><![CDATA[ "" ]]></FMMTRIGGER_ATTRIBUTE10>
<FMMTRIGGER_VALUE10><![CDATA[ "" ]]></FMMTRIGGER_VALUE10>
<FMMTRIGGER_ATTRIBUTE11><![CDATA[ "" ]]></FMMTRIGGER_ATTRIBUTE11>
<FMMTRIGGER_VALUE11><![CDATA[ "" ]]></FMMTRIGGER_VALUE11>
<FMMTRIGGER_ATTRIBUTE12><![CDATA[ "" ]]></FMMTRIGGER_ATTRIBUTE12>
<FMMTRIGGER_VALUE12><![CDATA[ "" ]]></FMMTRIGGER_VALUE12>
<FMMTRIGGER_ATTRIBUTE13><![CDATA[ "" ]]></FMMTRIGGER_ATTRIBUTE13>
<FMMTRIGGER_VALUE13><![CDATA[ "" ]]></FMMTRIGGER_VALUE13>
<FMMTRIGGER_ATTRIBUTE14><![CDATA[ "" ]]></FMMTRIGGER_ATTRIBUTE14>
<FMMTRIGGER_VALUE14><![CDATA[ "" ]]></FMMTRIGGER_VALUE14>
```

```
<FMMTRIGGER_ATTRIBUTE15><![CDATA[ "" ]]></FMMTRIGGER_ATTRIBUTE15>
<FMMTRIGGER_VALUE15><![CDATA[ "" ]]></FMMTRIGGER_VALUE15>
<FMMTRIGGER_ATTRIBUTE16><![CDATA[ "" ]]></FMMTRIGGER_ATTRIBUTE16>
<FMMTRIGGER_VALUE16><![CDATA[ "" ]]></FMMTRIGGER_VALUE16>
<FMMTRIGGER_ATTRIBUTE17><![CDATA[ "" ]]></FMMTRIGGER_ATTRIBUTE17>
<FMMTRIGGER_VALUE17><![CDATA[ "" ]]></FMMTRIGGER_VALUE17>
<FMMTRIGGER_ATTRIBUTE18><![CDATA[ "" ]]></FMMTRIGGER_ATTRIBUTE18>
<FMMTRIGGER_VALUE18><![CDATA[ "" ]]></FMMTRIGGER_VALUE18>
<FMMTRIGGER_ATTRIBUTE19><![CDATA[ "" ]]></FMMTRIGGER_ATTRIBUTE19>
<FMMTRIGGER_VALUE19><![CDATA[ "" ]]></FMMTRIGGER_VALUE19>
<FMMTRIGGER_ATTRIBUTE20><![CDATA[ "" ]]></FMMTRIGGER_ATTRIBUTE20>
<FMMTRIGGER_VALUE20><![CDATA[ "" ]]></FMMTRIGGER_VALUE20>
<FMMTRIGGER_PRECONDITION><![CDATA[ "" ]]></FMMTRIGGER_PRECONDITION>
</FMMTRIGGER>

<FMMTRIGGER>
<FMMTRIGGER_NAME><![CDATA[ "invite-cseq-t" ]]></FMMTRIGGER_NAME>
<FMMTRIGGER_PARTITIONID><![CDATA[ "4294967295" ]]></FMMTRIGGER_PARTITIONID>
<FMMTRIGGER_SUBTYPE><![CDATA[ "sip-header" ]]></FMMTRIGGER_SUBTYPE>
<FMMTRIGGER_ATTRIBUTE1><![CDATA[ "header.value" ]]></FMMTRIGGER_ATTRIBUTE1>
<FMMTRIGGER_VALUE1><![CDATA[ "is("1 INVITE")" ]]></FMMTRIGGER_VALUE1>
<FMMTRIGGER_ATTRIBUTE2><![CDATA[ "msg.type" ]]></FMMTRIGGER_ATTRIBUTE2>
<FMMTRIGGER_VALUE2><![CDATA[ "is("request")" ]]></FMMTRIGGER_VALUE2>
<FMMTRIGGER_ATTRIBUTE3><![CDATA[ "method" ]]></FMMTRIGGER_ATTRIBUTE3>
<FMMTRIGGER_VALUE3><![CDATA[ "is("INVITE")" ]]></FMMTRIGGER_VALUE3>
<FMMTRIGGER_ATTRIBUTE4><![CDATA[ "header.name" ]]></FMMTRIGGER_ATTRIBUTE4>
<FMMTRIGGER_VALUE4><![CDATA[ "is("CSeq")" ]]></FMMTRIGGER_VALUE4>
<FMMTRIGGER_ATTRIBUTE5><![CDATA[ "" ]]></FMMTRIGGER_ATTRIBUTE5>
<FMMTRIGGER_VALUE5><![CDATA[ "" ]]></FMMTRIGGER_VALUE5>
<FMMTRIGGER_ATTRIBUTE6><![CDATA[ "" ]]></FMMTRIGGER_ATTRIBUTE6>
<FMMTRIGGER_VALUE6><![CDATA[ "" ]]></FMMTRIGGER_VALUE6>
<FMMTRIGGER_ATTRIBUTE7><![CDATA[ "" ]]></FMMTRIGGER_ATTRIBUTE7>
<FMMTRIGGER_VALUE7><![CDATA[ "" ]]></FMMTRIGGER_VALUE7>
<FMMTRIGGER_ATTRIBUTE8><![CDATA[ "" ]]></FMMTRIGGER_ATTRIBUTE8>
<FMMTRIGGER_VALUE8><![CDATA[ "" ]]></FMMTRIGGER_VALUE8>
<FMMTRIGGER_ATTRIBUTE9><![CDATA[ "" ]]></FMMTRIGGER_ATTRIBUTE9>
<FMMTRIGGER_VALUE9><![CDATA[ "" ]]></FMMTRIGGER_VALUE9>
<FMMTRIGGER_ATTRIBUTE10><![CDATA[ "" ]]></FMMTRIGGER_ATTRIBUTE10>
<FMMTRIGGER_VALUE10><![CDATA[ "" ]]></FMMTRIGGER_VALUE10>
<FMMTRIGGER_ATTRIBUTE11><![CDATA[ "" ]]></FMMTRIGGER_ATTRIBUTE11>
<FMMTRIGGER_VALUE11><![CDATA[ "" ]]></FMMTRIGGER_VALUE11>
<FMMTRIGGER_ATTRIBUTE12><![CDATA[ "" ]]></FMMTRIGGER_ATTRIBUTE12>
<FMMTRIGGER_VALUE12><![CDATA[ "" ]]></FMMTRIGGER_VALUE12>
<FMMTRIGGER_ATTRIBUTE13><![CDATA[ "" ]]></FMMTRIGGER_ATTRIBUTE13>
<FMMTRIGGER_VALUE13><![CDATA[ "" ]]></FMMTRIGGER_VALUE13>
<FMMTRIGGER_ATTRIBUTE14><![CDATA[ "" ]]></FMMTRIGGER_ATTRIBUTE14>
<FMMTRIGGER_VALUE14><![CDATA[ "" ]]></FMMTRIGGER_VALUE14>
<FMMTRIGGER_ATTRIBUTE15><![CDATA[ "" ]]></FMMTRIGGER_ATTRIBUTE15>
<FMMTRIGGER_VALUE15><![CDATA[ "" ]]></FMMTRIGGER_VALUE15>
<FMMTRIGGER_ATTRIBUTE16><![CDATA[ "" ]]></FMMTRIGGER_ATTRIBUTE16>
<FMMTRIGGER_VALUE16><![CDATA[ "" ]]></FMMTRIGGER_VALUE16>
<FMMTRIGGER_ATTRIBUTE17><![CDATA[ "" ]]></FMMTRIGGER_ATTRIBUTE17>
<FMMTRIGGER_VALUE17><![CDATA[ "" ]]></FMMTRIGGER_VALUE17>
<FMMTRIGGER_ATTRIBUTE18><![CDATA[ "" ]]></FMMTRIGGER_ATTRIBUTE18>
<FMMTRIGGER_VALUE18><![CDATA[ "" ]]></FMMTRIGGER_VALUE18>
<FMMTRIGGER_ATTRIBUTE19><![CDATA[ "" ]]></FMMTRIGGER_ATTRIBUTE19>
<FMMTRIGGER_VALUE19><![CDATA[ "" ]]></FMMTRIGGER_VALUE19>
<FMMTRIGGER_ATTRIBUTE20><![CDATA[ "" ]]></FMMTRIGGER_ATTRIBUTE20>
```

```
<FMMTRIGGER_VALUE20><![CDATA[ "" ]]></FMMTRIGGER_VALUE20>
<FMMTRIGGER_PRECONDITION><![CDATA[ "" ]]></FMMTRIGGER_PRECONDITION>
</FMMTRIGGER>

<FMMTRIGGER>
<FMMTRIGGER_NAME><![CDATA[ "invite1r-sdp-t" ]]></FMMTRIGGER_NAME>
<FMMTRIGGER_PARTITIONID><![CDATA[ "4294967295" ]]></FMMTRIGGER_PARTITIONID>
<FMMTRIGGER_SUBTYPE><![CDATA[ "sdp-body" ]]></FMMTRIGGER_SUBTYPE>
<FMMTRIGGER_ATTRIBUTE1><![CDATA[ "occurrence" ]]></FMMTRIGGER_ATTRIBUTE1>
<FMMTRIGGER_VALUE1><![CDATA[ "is(1)" ]]></FMMTRIGGER_VALUE1>
<FMMTRIGGER_ATTRIBUTE2><![CDATA[ "sdp.line.type" ]]></FMMTRIGGER_ATTRIBUTE2>
<FMMTRIGGER_VALUE2><![CDATA[ "is("m")" ]]></FMMTRIGGER_VALUE2>
<FMMTRIGGER_ATTRIBUTE3><![CDATA[ "msg.type" ]]></FMMTRIGGER_ATTRIBUTE3>
<FMMTRIGGER_VALUE3><![CDATA[ "is("request")" ]]></FMMTRIGGER_VALUE3>
<FMMTRIGGER_ATTRIBUTE4><![CDATA[ "method" ]]></FMMTRIGGER_ATTRIBUTE4>
<FMMTRIGGER_VALUE4><![CDATA[ "is("INVITE")" ]]></FMMTRIGGER_VALUE4>
<FMMTRIGGER_ATTRIBUTE5><![CDATA[ "sdp.section.type"
]]></FMMTRIGGER_ATTRIBUTE5>
<FMMTRIGGER_VALUE5><![CDATA[ "is("media")" ]]></FMMTRIGGER_VALUE5>
<FMMTRIGGER_ATTRIBUTE6><![CDATA[ "sdp.line.value" ]]></FMMTRIGGER_ATTRIBUTE6>
<FMMTRIGGER_VALUE6><![CDATA[ "starts-with("audio")" ]]></FMMTRIGGER_VALUE6>
<FMMTRIGGER_ATTRIBUTE7><![CDATA[ "" ]]></FMMTRIGGER_ATTRIBUTE7>
<FMMTRIGGER_VALUE7><![CDATA[ "" ]]></FMMTRIGGER_VALUE7>
<FMMTRIGGER_ATTRIBUTE8><![CDATA[ "" ]]></FMMTRIGGER_ATTRIBUTE8>
<FMMTRIGGER_VALUE8><![CDATA[ "" ]]></FMMTRIGGER_VALUE8>
<FMMTRIGGER_ATTRIBUTE9><![CDATA[ "" ]]></FMMTRIGGER_ATTRIBUTE9>
<FMMTRIGGER_VALUE9><![CDATA[ "" ]]></FMMTRIGGER_VALUE9>
<FMMTRIGGER_ATTRIBUTE10><![CDATA[ "" ]]></FMMTRIGGER_ATTRIBUTE10>
<FMMTRIGGER_VALUE10><![CDATA[ "" ]]></FMMTRIGGER_VALUE10>
<FMMTRIGGER_ATTRIBUTE11><![CDATA[ "" ]]></FMMTRIGGER_ATTRIBUTE11>
<FMMTRIGGER_VALUE11><![CDATA[ "" ]]></FMMTRIGGER_VALUE11>
<FMMTRIGGER_ATTRIBUTE12><![CDATA[ "" ]]></FMMTRIGGER_ATTRIBUTE12>
<FMMTRIGGER_VALUE12><![CDATA[ "" ]]></FMMTRIGGER_VALUE12>
<FMMTRIGGER_ATTRIBUTE13><![CDATA[ "" ]]></FMMTRIGGER_ATTRIBUTE13>
<FMMTRIGGER_VALUE13><![CDATA[ "" ]]></FMMTRIGGER_VALUE13>
<FMMTRIGGER_ATTRIBUTE14><![CDATA[ "" ]]></FMMTRIGGER_ATTRIBUTE14>
<FMMTRIGGER_VALUE14><![CDATA[ "" ]]></FMMTRIGGER_VALUE14>
<FMMTRIGGER_ATTRIBUTE15><![CDATA[ "" ]]></FMMTRIGGER_ATTRIBUTE15>
<FMMTRIGGER_VALUE15><![CDATA[ "" ]]></FMMTRIGGER_VALUE15>
<FMMTRIGGER_ATTRIBUTE16><![CDATA[ "" ]]></FMMTRIGGER_ATTRIBUTE16>
<FMMTRIGGER_VALUE16><![CDATA[ "" ]]></FMMTRIGGER_VALUE16>
<FMMTRIGGER_ATTRIBUTE17><![CDATA[ "" ]]></FMMTRIGGER_ATTRIBUTE17>
<FMMTRIGGER_VALUE17><![CDATA[ "" ]]></FMMTRIGGER_VALUE17>
<FMMTRIGGER_ATTRIBUTE18><![CDATA[ "" ]]></FMMTRIGGER_ATTRIBUTE18>
<FMMTRIGGER_VALUE18><![CDATA[ "" ]]></FMMTRIGGER_VALUE18>
<FMMTRIGGER_ATTRIBUTE19><![CDATA[ "" ]]></FMMTRIGGER_ATTRIBUTE19>
<FMMTRIGGER_VALUE19><![CDATA[ "" ]]></FMMTRIGGER_VALUE19>
<FMMTRIGGER_ATTRIBUTE20><![CDATA[ "" ]]></FMMTRIGGER_ATTRIBUTE20>
<FMMTRIGGER_VALUE20><![CDATA[ "" ]]></FMMTRIGGER_VALUE20>
<FMMTRIGGER_PRECONDITION><![CDATA[ "" ]]></FMMTRIGGER_PRECONDITION>
</FMMTRIGGER>

<FMMTRIGGER>
<FMMTRIGGER_NAME><![CDATA[ "invite2r-sdp-t" ]]></FMMTRIGGER_NAME>
<FMMTRIGGER_PARTITIONID><![CDATA[ "4294967295" ]]></FMMTRIGGER_PARTITIONID>
<FMMTRIGGER_SUBTYPE><![CDATA[ "sdp-body" ]]></FMMTRIGGER_SUBTYPE>
<FMMTRIGGER_ATTRIBUTE1><![CDATA[ "occurrence" ]]></FMMTRIGGER_ATTRIBUTE1>
<FMMTRIGGER_VALUE1><![CDATA[ "is(2)" ]]></FMMTRIGGER_VALUE1>
```

```
<FMMTRIGGER_ATTRIBUTE2><![CDATA[ "sdp.line.type" ]]></FMMTRIGGER_ATTRIBUTE2>
<FMMTRIGGER_VALUE2><![CDATA[ "is("m")" ]]></FMMTRIGGER_VALUE2>
<FMMTRIGGER_ATTRIBUTE3><![CDATA[ "msg.type" ]]></FMMTRIGGER_ATTRIBUTE3>
<FMMTRIGGER_VALUE3><![CDATA[ "is("request")" ]]></FMMTRIGGER_VALUE3>
<FMMTRIGGER_ATTRIBUTE4><![CDATA[ "method" ]]></FMMTRIGGER_ATTRIBUTE4>
<FMMTRIGGER_VALUE4><![CDATA[ "is("INVITE")" ]]></FMMTRIGGER_VALUE4>
<FMMTRIGGER_ATTRIBUTE5><![CDATA[ "sdp.section.type"
]]></FMMTRIGGER_ATTRIBUTE5>
<FMMTRIGGER_VALUE5><![CDATA[ "is("media")" ]]></FMMTRIGGER_VALUE5>
<FMMTRIGGER_ATTRIBUTE6><![CDATA[ "sdp.line.value" ]]></FMMTRIGGER_ATTRIBUTE6>
<FMMTRIGGER_VALUE6><![CDATA[ "starts-with("audio")" ]]></FMMTRIGGER_VALUE6>
<FMMTRIGGER_ATTRIBUTE7><![CDATA[ "" ]]></FMMTRIGGER_ATTRIBUTE7>
<FMMTRIGGER_VALUE7><![CDATA[ "" ]]></FMMTRIGGER_VALUE7>
<FMMTRIGGER_ATTRIBUTE8><![CDATA[ "" ]]></FMMTRIGGER_ATTRIBUTE8>
<FMMTRIGGER_VALUE8><![CDATA[ "" ]]></FMMTRIGGER_VALUE8>
<FMMTRIGGER_ATTRIBUTE9><![CDATA[ "" ]]></FMMTRIGGER_ATTRIBUTE9>
<FMMTRIGGER_VALUE9><![CDATA[ "" ]]></FMMTRIGGER_VALUE9>
<FMMTRIGGER_ATTRIBUTE10><![CDATA[ "" ]]></FMMTRIGGER_ATTRIBUTE10>
<FMMTRIGGER_VALUE10><![CDATA[ "" ]]></FMMTRIGGER_VALUE10>
<FMMTRIGGER_ATTRIBUTE11><![CDATA[ "" ]]></FMMTRIGGER_ATTRIBUTE11>
<FMMTRIGGER_VALUE11><![CDATA[ "" ]]></FMMTRIGGER_VALUE11>
<FMMTRIGGER_ATTRIBUTE12><![CDATA[ "" ]]></FMMTRIGGER_ATTRIBUTE12>
<FMMTRIGGER_VALUE12><![CDATA[ "" ]]></FMMTRIGGER_VALUE12>
<FMMTRIGGER_ATTRIBUTE13><![CDATA[ "" ]]></FMMTRIGGER_ATTRIBUTE13>
<FMMTRIGGER_VALUE13><![CDATA[ "" ]]></FMMTRIGGER_VALUE13>
<FMMTRIGGER_ATTRIBUTE14><![CDATA[ "" ]]></FMMTRIGGER_ATTRIBUTE14>
<FMMTRIGGER_VALUE14><![CDATA[ "" ]]></FMMTRIGGER_VALUE14>
<FMMTRIGGER_ATTRIBUTE15><![CDATA[ "" ]]></FMMTRIGGER_ATTRIBUTE15>
<FMMTRIGGER_VALUE15><![CDATA[ "" ]]></FMMTRIGGER_VALUE15>
<FMMTRIGGER_ATTRIBUTE16><![CDATA[ "" ]]></FMMTRIGGER_ATTRIBUTE16>
<FMMTRIGGER_VALUE16><![CDATA[ "" ]]></FMMTRIGGER_VALUE16>
<FMMTRIGGER_ATTRIBUTE17><![CDATA[ "" ]]></FMMTRIGGER_ATTRIBUTE17>
<FMMTRIGGER_VALUE17><![CDATA[ "" ]]></FMMTRIGGER_VALUE17>
<FMMTRIGGER_ATTRIBUTE18><![CDATA[ "" ]]></FMMTRIGGER_ATTRIBUTE18>
<FMMTRIGGER_VALUE18><![CDATA[ "" ]]></FMMTRIGGER_VALUE18>
<FMMTRIGGER_ATTRIBUTE19><![CDATA[ "" ]]></FMMTRIGGER_ATTRIBUTE19>
<FMMTRIGGER_VALUE19><![CDATA[ "" ]]></FMMTRIGGER_VALUE19>
<FMMTRIGGER_ATTRIBUTE20><![CDATA[ "" ]]></FMMTRIGGER_ATTRIBUTE20>
<FMMTRIGGER_VALUE20><![CDATA[ "" ]]></FMMTRIGGER_VALUE20>
<FMMTRIGGER_PRECONDITION><![CDATA[ "" ]]></FMMTRIGGER_PRECONDITION>
</FMMTRIGGER>

<FMMACTION>
<FMMACTION_NAME><![CDATA[ "time-a" ]]></FMMACTION_NAME>
<FMMACTION_PARTITIONID><![CDATA[ "4294967295" ]]></FMMACTION_PARTITIONID>
<FMMACTION_SUBTYPE><![CDATA[ "save" ]]></FMMACTION_SUBTYPE>
<FMMACTION_INSERTCONTEXTTYPE><![CDATA[ "0" ]]></FMMACTION_INSERTCONTEXTTYPE>
<FMMACTION_INSERTVALUE><![CDATA[ "" ]]></FMMACTION_INSERTVALUE>
<FMMACTION_LOCATIONSPECIFIER><![CDATA[ "0" ]]></FMMACTION_LOCATIONSPECIFIER>
<FMMACTION_LOCATIONCONTEXT><![CDATA[ "" ]]></FMMACTION_LOCATIONCONTEXT>
<FMMACTION_ADDITIONALVALUE><![CDATA[ "" ]]></FMMACTION_ADDITIONALVALUE>
<FMMACTION_TRIGGERCONTEXT1><![CDATA[ "" ]]></FMMACTION_TRIGGERCONTEXT1>
<FMMACTION_TRIGGERCONTEXTVALUE1><![CDATA[ ""
]]></FMMACTION_TRIGGERCONTEXTVALUE1>
<FMMACTION_TRIGGERCONTEXT2><![CDATA[ "" ]]></FMMACTION_TRIGGERCONTEXT2>
<FMMACTION_TRIGGERCONTEXTVALUE2><![CDATA[ ""
]]></FMMACTION_TRIGGERCONTEXTVALUE2>
<FMMACTION_TRIGGERCONTEXT3><![CDATA[ "" ]]></FMMACTION_TRIGGERCONTEXT3>
```

```
<FMMACTION_TRIGGERCONTEXTVALUE3><![CDATA[ ""
]]></FMMACTION_TRIGGERCONTEXTVALUE3>
<FMMACTION_TRIGGERCONTEXT4><![CDATA[ "" ]]></FMMACTION_TRIGGERCONTEXT4>
<FMMACTION_TRIGGERCONTEXTVALUE4><![CDATA[ ""
]]></FMMACTION_TRIGGERCONTEXTVALUE4>
<FMMACTION_TRIGGERCONTEXT5><![CDATA[ "" ]]></FMMACTION_TRIGGERCONTEXT5>
<FMMACTION_TRIGGERCONTEXTVALUE5><![CDATA[ ""
]]></FMMACTION_TRIGGERCONTEXTVALUE5>
<FMMACTION_TARGET><![CDATA[ "" ]]></FMMACTION_TARGET>
<FMMACTION_CALLCONTROL><![CDATA[ "" ]]></FMMACTION_CALLCONTROL>
<FMMACTION_MESSAGEPROCESSING><![CDATA[ "" ]]></FMMACTION_MESSAGEPROCESSING>
<FMMACTION_CODE><![CDATA[ "" ]]></FMMACTION_CODE>
<FMMACTION_PHRASE><![CDATA[ "" ]]></FMMACTION_PHRASE>
<FMMACTION_VARIABLEREFERENCE><![CDATA[ "var.message.time"
]]></FMMACTION_VARIABLEREFERENCE>
<FMMACTION_VARIABLEVALUE><![CDATA[ "substitute(to-hex(time("%s"),8),"0x","")"
]]></FMMACTION_VARIABLEVALUE>
<FMMACTION_TYPE><![CDATA[ "" ]]></FMMACTION_TYPE>
<FMMACTION_MESSAGE><![CDATA[ "" ]]></FMMACTION_MESSAGE>
<FMMACTION_SEVERITY><![CDATA[ "" ]]></FMMACTION_SEVERITY>
<FMMACTION_HEADERNAME><![CDATA[ "" ]]></FMMACTION_HEADERNAME>
<FMMACTION_CONTENTTYPE><![CDATA[ "" ]]></FMMACTION_CONTENTTYPE>
</FMMACTION>

<FMMACTION>
<FMMACTION_NAME><![CDATA[ "seq-a" ]]></FMMACTION_NAME>
<FMMACTION_PARTITIONID><![CDATA[ "4294967295" ]]></FMMACTION_PARTITIONID>
<FMMACTION_SUBTYPE><![CDATA[ "save" ]]></FMMACTION_SUBTYPE>
<FMMACTION_INSERTCONTEXTTYPE><![CDATA[ "0" ]]></FMMACTION_INSERTCONTEXTTYPE>
<FMMACTION_INSERTVALUE><![CDATA[ "" ]]></FMMACTION_INSERTVALUE>
<FMMACTION_LOCATIONSPECIFIER><![CDATA[ "0" ]]></FMMACTION_LOCATIONSPECIFIER>
<FMMACTION_LOCATIONCONTEXT><![CDATA[ "" ]]></FMMACTION_LOCATIONCONTEXT>
<FMMACTION_ADDITIONALVALUE><![CDATA[ "" ]]></FMMACTION_ADDITIONALVALUE>
<FMMACTION_TRIGGERCONTEXT1><![CDATA[ "" ]]></FMMACTION_TRIGGERCONTEXT1>
<FMMACTION_TRIGGERCONTEXTVALUE1><![CDATA[ ""
]]></FMMACTION_TRIGGERCONTEXTVALUE1>
<FMMACTION_TRIGGERCONTEXT2><![CDATA[ "" ]]></FMMACTION_TRIGGERCONTEXT2>
<FMMACTION_TRIGGERCONTEXTVALUE2><![CDATA[ ""
]]></FMMACTION_TRIGGERCONTEXTVALUE2>
<FMMACTION_TRIGGERCONTEXT3><![CDATA[ "" ]]></FMMACTION_TRIGGERCONTEXT3>
<FMMACTION_TRIGGERCONTEXTVALUE3><![CDATA[ ""
]]></FMMACTION_TRIGGERCONTEXTVALUE3>
<FMMACTION_TRIGGERCONTEXT4><![CDATA[ "" ]]></FMMACTION_TRIGGERCONTEXT4>
<FMMACTION_TRIGGERCONTEXTVALUE4><![CDATA[ ""
]]></FMMACTION_TRIGGERCONTEXTVALUE4>
<FMMACTION_TRIGGERCONTEXT5><![CDATA[ "" ]]></FMMACTION_TRIGGERCONTEXT5>
<FMMACTION_TRIGGERCONTEXTVALUE5><![CDATA[ ""
]]></FMMACTION_TRIGGERCONTEXTVALUE5>
<FMMACTION_TARGET><![CDATA[ "" ]]></FMMACTION_TARGET>
<FMMACTION_CALLCONTROL><![CDATA[ "" ]]></FMMACTION_CALLCONTROL>
<FMMACTION_MESSAGEPROCESSING><![CDATA[ "" ]]></FMMACTION_MESSAGEPROCESSING>
<FMMACTION_CODE><![CDATA[ "" ]]></FMMACTION_CODE>
<FMMACTION_PHRASE><![CDATA[ "" ]]></FMMACTION_PHRASE>
<FMMACTION_VARIABLEREFERENCE><![CDATA[ "var.dst-realm.seqnum"
]]></FMMACTION_VARIABLEREFERENCE>
<FMMACTION_VARIABLEVALUE><![CDATA[ "substitute(to-hex(add(var.dst-
realm.seqnum,1),4),"0x","")" ]]></FMMACTION_VARIABLEVALUE>
<FMMACTION_TYPE><![CDATA[ "" ]]></FMMACTION_TYPE>
```

```
<FMMACTION_MESSAGE><![CDATA[ "" ]]></FMMACTION_MESSAGE>
<FMMACTION_SEVERITY><![CDATA[ "" ]]></FMMACTION_SEVERITY>
<FMMACTION_HEADERNAME><![CDATA[ "" ]]></FMMACTION_HEADERNAME>
<FMMACTION_CONTENTTYPE><![CDATA[ "" ]]></FMMACTION_CONTENTTYPE>
</FMMACTION>

<FMMACTION>
<FMMACTION_NAME><![CDATA[ "seq-raw-a" ]]></FMMACTION_NAME>
<FMMACTION_PARTITIONID><![CDATA[ "4294967295" ]]></FMMACTION_PARTITIONID>
<FMMACTION_SUBTYPE><![CDATA[ "save" ]]></FMMACTION_SUBTYPE>
<FMMACTION_INSERTCONTEXTTYPE><![CDATA[ "0" ]]></FMMACTION_INSERTCONTEXTTYPE>
<FMMACTION_INSERTVALUE><![CDATA[ "" ]]></FMMACTION_INSERTVALUE>
<FMMACTION_LOCATIONSPECIFIER><![CDATA[ "0" ]]></FMMACTION_LOCATIONSPECIFIER>
<FMMACTION_LOCATIONCONTEXT><![CDATA[ "" ]]></FMMACTION_LOCATIONCONTEXT>
<FMMACTION_ADDITIONALVALUE><![CDATA[ "" ]]></FMMACTION_ADDITIONALVALUE>
<FMMACTION_TRIGGERCONTEXT1><![CDATA[ "" ]]></FMMACTION_TRIGGERCONTEXT1>
<FMMACTION_TRIGGERCONTEXTVALUE1><![CDATA[ ""
]]></FMMACTION_TRIGGERCONTEXTVALUE1>
<FMMACTION_TRIGGERCONTEXT2><![CDATA[ "" ]]></FMMACTION_TRIGGERCONTEXT2>
<FMMACTION_TRIGGERCONTEXTVALUE2><![CDATA[ ""
]]></FMMACTION_TRIGGERCONTEXTVALUE2>
<FMMACTION_TRIGGERCONTEXT3><![CDATA[ "" ]]></FMMACTION_TRIGGERCONTEXT3>
<FMMACTION_TRIGGERCONTEXTVALUE3><![CDATA[ ""
]]></FMMACTION_TRIGGERCONTEXTVALUE3>
<FMMACTION_TRIGGERCONTEXT4><![CDATA[ "" ]]></FMMACTION_TRIGGERCONTEXT4>
<FMMACTION_TRIGGERCONTEXTVALUE4><![CDATA[ ""
]]></FMMACTION_TRIGGERCONTEXTVALUE4>
<FMMACTION_TRIGGERCONTEXT5><![CDATA[ "" ]]></FMMACTION_TRIGGERCONTEXT5>
<FMMACTION_TRIGGERCONTEXTVALUE5><![CDATA[ ""
]]></FMMACTION_TRIGGERCONTEXTVALUE5>
<FMMACTION_TARGET><![CDATA[ "" ]]></FMMACTION_TARGET>
<FMMACTION_CALLCONTROL><![CDATA[ "" ]]></FMMACTION_CALLCONTROL>
<FMMACTION_MESSAGEPROCESSING><![CDATA[ "" ]]></FMMACTION_MESSAGEPROCESSING>
<FMMACTION_CODE><![CDATA[ "" ]]></FMMACTION_CODE>
<FMMACTION_PHRASE><![CDATA[ "" ]]></FMMACTION_PHRASE>
<FMMACTION_VARIABLEREFERENCE><![CDATA[ "var.dst-realm.seqnumraw"
]]></FMMACTION_VARIABLEREFERENCE>
<FMMACTION_VARIABLEVALUE><![CDATA[ "add(var.dst-realm.seqnum,1)"
]]></FMMACTION_VARIABLEVALUE>
<FMMACTION_TYPE><![CDATA[ "" ]]></FMMACTION_TYPE>
<FMMACTION_MESSAGE><![CDATA[ "" ]]></FMMACTION_MESSAGE>
<FMMACTION_SEVERITY><![CDATA[ "" ]]></FMMACTION_SEVERITY>
<FMMACTION_HEADERNAME><![CDATA[ "" ]]></FMMACTION_HEADERNAME>
<FMMACTION_CONTENTTYPE><![CDATA[ "" ]]></FMMACTION_CONTENTTYPE>
</FMMACTION>

<FMMACTION>
<FMMACTION_NAME><![CDATA[ "reset-seq-a" ]]></FMMACTION_NAME>
<FMMACTION_PARTITIONID><![CDATA[ "4294967295" ]]></FMMACTION_PARTITIONID>
<FMMACTION_SUBTYPE><![CDATA[ "save" ]]></FMMACTION_SUBTYPE>
<FMMACTION_INSERTCONTEXTTYPE><![CDATA[ "0" ]]></FMMACTION_INSERTCONTEXTTYPE>
<FMMACTION_INSERTVALUE><![CDATA[ "" ]]></FMMACTION_INSERTVALUE>
<FMMACTION_LOCATIONSPECIFIER><![CDATA[ "0" ]]></FMMACTION_LOCATIONSPECIFIER>
<FMMACTION_LOCATIONCONTEXT><![CDATA[ "" ]]></FMMACTION_LOCATIONCONTEXT>
<FMMACTION_ADDITIONALVALUE><![CDATA[ "" ]]></FMMACTION_ADDITIONALVALUE>
<FMMACTION_TRIGGERCONTEXT1><![CDATA[ "" ]]></FMMACTION_TRIGGERCONTEXT1>
<FMMACTION_TRIGGERCONTEXTVALUE1><![CDATA[ ""
]]></FMMACTION_TRIGGERCONTEXTVALUE1>
```

```
<FMMACTION_TRIGGERCONTEXT2><![CDATA[ "" ]]></FMMACTION_TRIGGERCONTEXT2>
<FMMACTION_TRIGGERCONTEXTVALUE2><![CDATA[ ""
]]></FMMACTION_TRIGGERCONTEXTVALUE2>
<FMMACTION_TRIGGERCONTEXT3><![CDATA[ "" ]]></FMMACTION_TRIGGERCONTEXT3>
<FMMACTION_TRIGGERCONTEXTVALUE3><![CDATA[ ""
]]></FMMACTION_TRIGGERCONTEXTVALUE3>
<FMMACTION_TRIGGERCONTEXT4><![CDATA[ "" ]]></FMMACTION_TRIGGERCONTEXT4>
<FMMACTION_TRIGGERCONTEXTVALUE4><![CDATA[ ""
]]></FMMACTION_TRIGGERCONTEXTVALUE4>
<FMMACTION_TRIGGERCONTEXT5><![CDATA[ "" ]]></FMMACTION_TRIGGERCONTEXT5>
<FMMACTION_TRIGGERCONTEXTVALUE5><![CDATA[ ""
]]></FMMACTION_TRIGGERCONTEXTVALUE5>
<FMMACTION_TARGET><![CDATA[ "" ]]></FMMACTION_TARGET>
<FMMACTION_CALLCONTROL><![CDATA[ "" ]]></FMMACTION_CALLCONTROL>
<FMMACTION_MESSAGEPROCESSING><![CDATA[ "" ]]></FMMACTION_MESSAGEPROCESSING>
<FMMACTION_CODE><![CDATA[ "" ]]></FMMACTION_CODE>
<FMMACTION_PHRASE><![CDATA[ "" ]]></FMMACTION_PHRASE>
<FMMACTION_VARIABLEREFERENCE><![CDATA[ "var.dst-realm.seqnum"
]]></FMMACTION_VARIABLEREFERENCE>
<FMMACTION_VARIABLEVALUE><![CDATA[ ""1"" ]]></FMMACTION_VARIABLEVALUE>
<FMMACTION_TYPE><![CDATA[ "" ]]></FMMACTION_TYPE>
<FMMACTION_MESSAGE><![CDATA[ "" ]]></FMMACTION_MESSAGE>
<FMMACTION_SEVERITY><![CDATA[ "" ]]></FMMACTION_SEVERITY>
<FMMACTION_HEADERNAME><![CDATA[ "" ]]></FMMACTION_HEADERNAME>
<FMMACTION_CONTENTTYPE><![CDATA[ "" ]]></FMMACTION_CONTENTTYPE>
</FMMACTION>

<FMMACTION>
<FMMACTION_NAME><![CDATA[ "reset-seqraw-a" ]]></FMMACTION_NAME>
<FMMACTION_PARTITIONID><![CDATA[ "4294967295" ]]></FMMACTION_PARTITIONID>
<FMMACTION_SUBTYPE><![CDATA[ "save" ]]></FMMACTION_SUBTYPE>
<FMMACTION_INSERTCONTEXTTYPE><![CDATA[ "0" ]]></FMMACTION_INSERTCONTEXTTYPE>
<FMMACTION_INSERTVALUE><![CDATA[ "" ]]></FMMACTION_INSERTVALUE>
<FMMACTION_LOCATIONSPECIFIER><![CDATA[ "0" ]]></FMMACTION_LOCATIONSPECIFIER>
<FMMACTION_LOCATIONCONTEXT><![CDATA[ "" ]]></FMMACTION_LOCATIONCONTEXT>
<FMMACTION_ADDITIONALVALUE><![CDATA[ "" ]]></FMMACTION_ADDITIONALVALUE>
<FMMACTION_TRIGGERCONTEXT1><![CDATA[ "" ]]></FMMACTION_TRIGGERCONTEXT1>
<FMMACTION_TRIGGERCONTEXTVALUE1><![CDATA[ ""
]]></FMMACTION_TRIGGERCONTEXTVALUE1>
<FMMACTION_TRIGGERCONTEXT2><![CDATA[ "" ]]></FMMACTION_TRIGGERCONTEXT2>
<FMMACTION_TRIGGERCONTEXTVALUE2><![CDATA[ ""
]]></FMMACTION_TRIGGERCONTEXTVALUE2>
<FMMACTION_TRIGGERCONTEXT3><![CDATA[ "" ]]></FMMACTION_TRIGGERCONTEXT3>
<FMMACTION_TRIGGERCONTEXTVALUE3><![CDATA[ ""
]]></FMMACTION_TRIGGERCONTEXTVALUE3>
<FMMACTION_TRIGGERCONTEXT4><![CDATA[ "" ]]></FMMACTION_TRIGGERCONTEXT4>
<FMMACTION_TRIGGERCONTEXTVALUE4><![CDATA[ ""
]]></FMMACTION_TRIGGERCONTEXTVALUE4>
<FMMACTION_TRIGGERCONTEXT5><![CDATA[ "" ]]></FMMACTION_TRIGGERCONTEXT5>
<FMMACTION_TRIGGERCONTEXTVALUE5><![CDATA[ ""
]]></FMMACTION_TRIGGERCONTEXTVALUE5>
<FMMACTION_TARGET><![CDATA[ "" ]]></FMMACTION_TARGET>
<FMMACTION_CALLCONTROL><![CDATA[ "" ]]></FMMACTION_CALLCONTROL>
<FMMACTION_MESSAGEPROCESSING><![CDATA[ "" ]]></FMMACTION_MESSAGEPROCESSING>
<FMMACTION_CODE><![CDATA[ "" ]]></FMMACTION_CODE>
<FMMACTION_PHRASE><![CDATA[ "" ]]></FMMACTION_PHRASE>
<FMMACTION_VARIABLEREFERENCE><![CDATA[ "var.dst-realm.seqnumraw"
]]></FMMACTION_VARIABLEREFERENCE>
```

```
<FMMACTION_VARIABLEVALUE><![CDATA[ ""1"" ]]></FMMACTION_VARIABLEVALUE>
<FMMACTION_TYPE><![CDATA[ "" ]]></FMMACTION_TYPE>
<FMMACTION_MESSAGE><![CDATA[ "" ]]></FMMACTION_MESSAGE>
<FMMACTION_SEVERITY><![CDATA[ "" ]]></FMMACTION_SEVERITY>
<FMMACTION_HEADERNAME><![CDATA[ "" ]]></FMMACTION_HEADERNAME>
<FMMACTION_CONTENTTYPE><![CDATA[ "" ]]></FMMACTION_CONTENTTYPE>
</FMMACTION>

<FMMACTION>
<FMMACTION_NAME><![CDATA[ "makeid-a" ]]></FMMACTION_NAME>
<FMMACTION_PARTITIONID><![CDATA[ "4294967295" ]]></FMMACTION_PARTITIONID>
<FMMACTION_SUBTYPE><![CDATA[ "insert" ]]></FMMACTION_SUBTYPE>
<FMMACTION_INSERTCONTEXTTYPE><![CDATA[ "29" ]]></FMMACTION_INSERTCONTEXTTYPE>
<FMMACTION_INSERTVALUE><![CDATA[ ""User-to-User"" ]]></FMMACTION_INSERTVALUE>
<FMMACTION_LOCATIONSPECIFIER><![CDATA[ "0" ]]></FMMACTION_LOCATIONSPECIFIER>
<FMMACTION_LOCATIONCONTEXT><![CDATA[ "" ]]></FMMACTION_LOCATIONCONTEXT>
<FMMACTION_ADDITIONALVALUE><![CDATA[ ""00FA080001"+var.dst-
realm.seqnum+var.message.time+";encoding=hex""
]]></FMMACTION_ADDITIONALVALUE>
<FMMACTION_TRIGGERCONTEXT1><![CDATA[ "" ]]></FMMACTION_TRIGGERCONTEXT1>
<FMMACTION_TRIGGERCONTEXTVALUE1><![CDATA[ ""
]]></FMMACTION_TRIGGERCONTEXTVALUE1>
<FMMACTION_TRIGGERCONTEXT2><![CDATA[ "" ]]></FMMACTION_TRIGGERCONTEXT2>
<FMMACTION_TRIGGERCONTEXTVALUE2><![CDATA[ ""
]]></FMMACTION_TRIGGERCONTEXTVALUE2>
<FMMACTION_TRIGGERCONTEXT3><![CDATA[ "" ]]></FMMACTION_TRIGGERCONTEXT3>
<FMMACTION_TRIGGERCONTEXTVALUE3><![CDATA[ ""
]]></FMMACTION_TRIGGERCONTEXTVALUE3>
<FMMACTION_TRIGGERCONTEXT4><![CDATA[ "" ]]></FMMACTION_TRIGGERCONTEXT4>
<FMMACTION_TRIGGERCONTEXTVALUE4><![CDATA[ ""
]]></FMMACTION_TRIGGERCONTEXTVALUE4>
<FMMACTION_TRIGGERCONTEXT5><![CDATA[ "" ]]></FMMACTION_TRIGGERCONTEXT5>
<FMMACTION_TRIGGERCONTEXTVALUE5><![CDATA[ ""
]]></FMMACTION_TRIGGERCONTEXTVALUE5>
<FMMACTION_TARGET><![CDATA[ "" ]]></FMMACTION_TARGET>
<FMMACTION_CALLCONTROL><![CDATA[ "" ]]></FMMACTION_CALLCONTROL>
<FMMACTION_MESSAGEPROCESSING><![CDATA[ "" ]]></FMMACTION_MESSAGEPROCESSING>
<FMMACTION_CODE><![CDATA[ "" ]]></FMMACTION_CODE>
<FMMACTION_PHRASE><![CDATA[ "" ]]></FMMACTION_PHRASE>
<FMMACTION_VARIABLEREFERENCE><![CDATA[ "" ]]></FMMACTION_VARIABLEREFERENCE>
<FMMACTION_VARIABLEVALUE><![CDATA[ "" ]]></FMMACTION_VARIABLEVALUE>
<FMMACTION_TYPE><![CDATA[ "" ]]></FMMACTION_TYPE>
<FMMACTION_MESSAGE><![CDATA[ "" ]]></FMMACTION_MESSAGE>
<FMMACTION_SEVERITY><![CDATA[ "" ]]></FMMACTION_SEVERITY>
<FMMACTION_HEADERNAME><![CDATA[ "" ]]></FMMACTION_HEADERNAME>
<FMMACTION_CONTENTTYPE><![CDATA[ "" ]]></FMMACTION_CONTENTTYPE>
</FMMACTION>

<FMMACTION>
<FMMACTION_NAME><![CDATA[ "modmline" ]]></FMMACTION_NAME>
<FMMACTION_PARTITIONID><![CDATA[ "4294967295" ]]></FMMACTION_PARTITIONID>
<FMMACTION_SUBTYPE><![CDATA[ "modify" ]]></FMMACTION_SUBTYPE>
<FMMACTION_INSERTCONTEXTTYPE><![CDATA[ "0" ]]></FMMACTION_INSERTCONTEXTTYPE>
<FMMACTION_INSERTVALUE><![CDATA[ "" ]]></FMMACTION_INSERTVALUE>
<FMMACTION_LOCATIONSPECIFIER><![CDATA[ "0" ]]></FMMACTION_LOCATIONSPECIFIER>
<FMMACTION_LOCATIONCONTEXT><![CDATA[ "" ]]></FMMACTION_LOCATIONCONTEXT>
<FMMACTION_ADDITIONALVALUE><![CDATA[ "" ]]></FMMACTION_ADDITIONALVALUE>
```

```
<FMMACTION_TRIGGERCONTEXT1><![CDATA[ "blankvideo-mline-t.sdp.line.value"
]]></FMMACTION_TRIGGERCONTEXT1>
<FMMACTION_TRIGGERCONTEXTVALUE1><![CDATA[ "substitute(blankvideo-mline-
t.sdp.line.value,"(video 0 RTP/AVP)","$1 34")"
]]></FMMACTION_TRIGGERCONTEXTVALUE1>
<FMMACTION_TRIGGERCONTEXT2><![CDATA[ "" ]]></FMMACTION_TRIGGERCONTEXT2>
<FMMACTION_TRIGGERCONTEXTVALUE2><![CDATA[ ""
]]></FMMACTION_TRIGGERCONTEXTVALUE2>
<FMMACTION_TRIGGERCONTEXT3><![CDATA[ "" ]]></FMMACTION_TRIGGERCONTEXT3>
<FMMACTION_TRIGGERCONTEXTVALUE3><![CDATA[ ""
]]></FMMACTION_TRIGGERCONTEXTVALUE3>
<FMMACTION_TRIGGERCONTEXT4><![CDATA[ "" ]]></FMMACTION_TRIGGERCONTEXT4>
<FMMACTION_TRIGGERCONTEXTVALUE4><![CDATA[ ""
]]></FMMACTION_TRIGGERCONTEXTVALUE4>
<FMMACTION_TRIGGERCONTEXT5><![CDATA[ "" ]]></FMMACTION_TRIGGERCONTEXT5>
<FMMACTION_TRIGGERCONTEXTVALUE5><![CDATA[ ""
]]></FMMACTION_TRIGGERCONTEXTVALUE5>
<FMMACTION_TARGET><![CDATA[ "" ]]></FMMACTION_TARGET>
<FMMACTION_CALLCONTROL><![CDATA[ "" ]]></FMMACTION_CALLCONTROL>
<FMMACTION_MESSAGEPROCESSING><![CDATA[ "" ]]></FMMACTION_MESSAGEPROCESSING>
<FMMACTION_CODE><![CDATA[ "" ]]></FMMACTION_CODE>
<FMMACTION_PHRASE><![CDATA[ "" ]]></FMMACTION_PHRASE>
<FMMACTION_VARIABLEREFERENCE><![CDATA[ "" ]]></FMMACTION_VARIABLEREFERENCE>
<FMMACTION_VARIABLEVALUE><![CDATA[ "" ]]></FMMACTION_VARIABLEVALUE>
<FMMACTION_TYPE><![CDATA[ "" ]]></FMMACTION_TYPE>
<FMMACTION_MESSAGE><![CDATA[ "" ]]></FMMACTION_MESSAGE>
<FMMACTION_SEVERITY><![CDATA[ "" ]]></FMMACTION_SEVERITY>
<FMMACTION_HEADERNAME><![CDATA[ "" ]]></FMMACTION_HEADERNAME>
<FMMACTION_CONTENTTYPE><![CDATA[ "" ]]></FMMACTION_CONTENTTYPE>
</FMMACTION>

<FMMACTION>
<FMMACTION_NAME><![CDATA[ "insert-1-route" ]]></FMMACTION_NAME>
<FMMACTION_PARTITIONID><![CDATA[ "4294967295" ]]></FMMACTION_PARTITIONID>
<FMMACTION_SUBTYPE><![CDATA[ "insert" ]]></FMMACTION_SUBTYPE>
<FMMACTION_INSERTCONTEXTTYPE><![CDATA[ "29" ]]></FMMACTION_INSERTCONTEXTTYPE>
<FMMACTION_INSERTVALUE><![CDATA[ ""Route"" ]]></FMMACTION_INSERTVALUE>
<FMMACTION_LOCATIONSPECIFIER><![CDATA[ "0" ]]></FMMACTION_LOCATIONSPECIFIER>
<FMMACTION_LOCATIONCONTEXT><![CDATA[ "" ]]></FMMACTION_LOCATIONCONTEXT>
<FMMACTION_ADDITIONALVALUE><![CDATA[ ""<sip:as.bs.ims1.gvt.net.br;lr>""
]]></FMMACTION_ADDITIONALVALUE>
<FMMACTION_TRIGGERCONTEXT1><![CDATA[ "" ]]></FMMACTION_TRIGGERCONTEXT1>
<FMMACTION_TRIGGERCONTEXTVALUE1><![CDATA[ ""
]]></FMMACTION_TRIGGERCONTEXTVALUE1>
<FMMACTION_TRIGGERCONTEXT2><![CDATA[ "" ]]></FMMACTION_TRIGGERCONTEXT2>
<FMMACTION_TRIGGERCONTEXTVALUE2><![CDATA[ ""
]]></FMMACTION_TRIGGERCONTEXTVALUE2>
<FMMACTION_TRIGGERCONTEXT3><![CDATA[ "" ]]></FMMACTION_TRIGGERCONTEXT3>
<FMMACTION_TRIGGERCONTEXTVALUE3><![CDATA[ ""
]]></FMMACTION_TRIGGERCONTEXTVALUE3>
<FMMACTION_TRIGGERCONTEXT4><![CDATA[ "" ]]></FMMACTION_TRIGGERCONTEXT4>
<FMMACTION_TRIGGERCONTEXTVALUE4><![CDATA[ ""
]]></FMMACTION_TRIGGERCONTEXTVALUE4>
<FMMACTION_TRIGGERCONTEXT5><![CDATA[ "" ]]></FMMACTION_TRIGGERCONTEXT5>
<FMMACTION_TRIGGERCONTEXTVALUE5><![CDATA[ ""
]]></FMMACTION_TRIGGERCONTEXTVALUE5>
<FMMACTION_TARGET><![CDATA[ "" ]]></FMMACTION_TARGET>
<FMMACTION_CALLCONTROL><![CDATA[ "" ]]></FMMACTION_CALLCONTROL>
```

```
<FMMACTION_MESSAGEPROCESSING><![CDATA[ "" ]]></FMMACTION_MESSAGEPROCESSING>
<FMMACTION_CODE><![CDATA[ "" ]]></FMMACTION_CODE>
<FMMACTION_PHRASE><![CDATA[ "" ]]></FMMACTION_PHRASE>
<FMMACTION_VARIABLEREFERENCE><![CDATA[ "" ]]></FMMACTION_VARIABLEREFERENCE>
<FMMACTION_VARIABLEVALUE><![CDATA[ "" ]]></FMMACTION_VARIABLEVALUE>
<FMMACTION_TYPE><![CDATA[ "" ]]></FMMACTION_TYPE>
<FMMACTION_MESSAGE><![CDATA[ "" ]]></FMMACTION_MESSAGE>
<FMMACTION_SEVERITY><![CDATA[ "" ]]></FMMACTION_SEVERITY>
<FMMACTION_HEADERNAME><![CDATA[ "" ]]></FMMACTION_HEADERNAME>
<FMMACTION_CONTENTTYPE><![CDATA[ "" ]]></FMMACTION_CONTENTTYPE>
</FMMACTION>

<FMMACTION>
<FMMACTION_NAME><![CDATA[ "insert-2-route" ]]></FMMACTION_NAME>
<FMMACTION_PARTITIONID><![CDATA[ "4294967295" ]]></FMMACTION_PARTITIONID>
<FMMACTION_SUBTYPE><![CDATA[ "insert" ]]></FMMACTION_SUBTYPE>
<FMMACTION_INSERTCONTEXTTYPE><![CDATA[ "29" ]]></FMMACTION_INSERTCONTEXTTYPE>
<FMMACTION_INSERTVALUE><![CDATA[ ""Route"" ]]></FMMACTION_INSERTVALUE>
<FMMACTION_LOCATIONSPECIFIER><![CDATA[ "0" ]]></FMMACTION_LOCATIONSPECIFIER>
<FMMACTION_LOCATIONCONTEXT><![CDATA[ "" ]]></FMMACTION_LOCATIONCONTEXT>
<FMMACTION_ADDITIONALVALUE><![CDATA[ ""<sip:as.bs.ims2.gvt.net.br;lr>""
]]></FMMACTION_ADDITIONALVALUE>
<FMMACTION_TRIGGERCONTEXT1><![CDATA[ "" ]]></FMMACTION_TRIGGERCONTEXT1>
<FMMACTION_TRIGGERCONTEXTVALUE1><![CDATA[ ""
]]></FMMACTION_TRIGGERCONTEXTVALUE1>
<FMMACTION_TRIGGERCONTEXT2><![CDATA[ "" ]]></FMMACTION_TRIGGERCONTEXT2>
<FMMACTION_TRIGGERCONTEXTVALUE2><![CDATA[ ""
]]></FMMACTION_TRIGGERCONTEXTVALUE2>
<FMMACTION_TRIGGERCONTEXT3><![CDATA[ "" ]]></FMMACTION_TRIGGERCONTEXT3>
<FMMACTION_TRIGGERCONTEXTVALUE3><![CDATA[ ""
]]></FMMACTION_TRIGGERCONTEXTVALUE3>
<FMMACTION_TRIGGERCONTEXT4><![CDATA[ "" ]]></FMMACTION_TRIGGERCONTEXT4>
<FMMACTION_TRIGGERCONTEXTVALUE4><![CDATA[ ""
]]></FMMACTION_TRIGGERCONTEXTVALUE4>
<FMMACTION_TRIGGERCONTEXT5><![CDATA[ "" ]]></FMMACTION_TRIGGERCONTEXT5>
<FMMACTION_TRIGGERCONTEXTVALUE5><![CDATA[ ""
]]></FMMACTION_TRIGGERCONTEXTVALUE5>
<FMMACTION_TARGET><![CDATA[ "" ]]></FMMACTION_TARGET>
<FMMACTION_CALLCONTROL><![CDATA[ "" ]]></FMMACTION_CALLCONTROL>
<FMMACTION_MESSAGEPROCESSING><![CDATA[ "" ]]></FMMACTION_MESSAGEPROCESSING>
<FMMACTION_CODE><![CDATA[ "" ]]></FMMACTION_CODE>
<FMMACTION_PHRASE><![CDATA[ "" ]]></FMMACTION_PHRASE>
<FMMACTION_VARIABLEREFERENCE><![CDATA[ "" ]]></FMMACTION_VARIABLEREFERENCE>
<FMMACTION_VARIABLEVALUE><![CDATA[ "" ]]></FMMACTION_VARIABLEVALUE>
<FMMACTION_TYPE><![CDATA[ "" ]]></FMMACTION_TYPE>
<FMMACTION_MESSAGE><![CDATA[ "" ]]></FMMACTION_MESSAGE>
<FMMACTION_SEVERITY><![CDATA[ "" ]]></FMMACTION_SEVERITY>
<FMMACTION_HEADERNAME><![CDATA[ "" ]]></FMMACTION_HEADERNAME>
<FMMACTION_CONTENTTYPE><![CDATA[ "" ]]></FMMACTION_CONTENTTYPE>
</FMMACTION>

<FMMACTION>
<FMMACTION_NAME><![CDATA[ "insert-3-route" ]]></FMMACTION_NAME>
<FMMACTION_PARTITIONID><![CDATA[ "4294967295" ]]></FMMACTION_PARTITIONID>
<FMMACTION_SUBTYPE><![CDATA[ "insert" ]]></FMMACTION_SUBTYPE>
<FMMACTION_INSERTCONTEXTTYPE><![CDATA[ "29" ]]></FMMACTION_INSERTCONTEXTTYPE>
<FMMACTION_INSERTVALUE><![CDATA[ ""Route"" ]]></FMMACTION_INSERTVALUE>
<FMMACTION_LOCATIONSPECIFIER><![CDATA[ "0" ]]></FMMACTION_LOCATIONSPECIFIER>
```

```
<FMMACTION_LOCATIONCONTEXT><![CDATA[ "" ]]></FMMACTION_LOCATIONCONTEXT>
<FMMACTION_ADDITIONALVALUE><![CDATA[ ""<sip:as.bs.ims3.gvt.net.br;lr>""
]]></FMMACTION_ADDITIONALVALUE>
<FMMACTION_TRIGGERCONTEXT1><![CDATA[ "" ]]></FMMACTION_TRIGGERCONTEXT1>
<FMMACTION_TRIGGERCONTEXTVALUE1><![CDATA[ ""
]]></FMMACTION_TRIGGERCONTEXTVALUE1>
<FMMACTION_TRIGGERCONTEXT2><![CDATA[ "" ]]></FMMACTION_TRIGGERCONTEXT2>
<FMMACTION_TRIGGERCONTEXTVALUE2><![CDATA[ ""
]]></FMMACTION_TRIGGERCONTEXTVALUE2>
<FMMACTION_TRIGGERCONTEXT3><![CDATA[ "" ]]></FMMACTION_TRIGGERCONTEXT3>
<FMMACTION_TRIGGERCONTEXTVALUE3><![CDATA[ ""
]]></FMMACTION_TRIGGERCONTEXTVALUE3>
<FMMACTION_TRIGGERCONTEXT4><![CDATA[ "" ]]></FMMACTION_TRIGGERCONTEXT4>
<FMMACTION_TRIGGERCONTEXTVALUE4><![CDATA[ ""
]]></FMMACTION_TRIGGERCONTEXTVALUE4>
<FMMACTION_TRIGGERCONTEXT5><![CDATA[ "" ]]></FMMACTION_TRIGGERCONTEXT5>
<FMMACTION_TRIGGERCONTEXTVALUE5><![CDATA[ ""
]]></FMMACTION_TRIGGERCONTEXTVALUE5>
<FMMACTION_TARGET><![CDATA[ "" ]]></FMMACTION_TARGET>
<FMMACTION_CALLCONTROL><![CDATA[ "" ]]></FMMACTION_CALLCONTROL>
<FMMACTION_MESSAGEPROCESSING><![CDATA[ "" ]]></FMMACTION_MESSAGEPROCESSING>
<FMMACTION_CODE><![CDATA[ "" ]]></FMMACTION_CODE>
<FMMACTION_PHRASE><![CDATA[ "" ]]></FMMACTION_PHRASE>
<FMMACTION_VARIABLEREFERENCE><![CDATA[ "" ]]></FMMACTION_VARIABLEREFERENCE>
<FMMACTION_VARIABLEVALUE><![CDATA[ "" ]]></FMMACTION_VARIABLEVALUE>
<FMMACTION_TYPE><![CDATA[ "" ]]></FMMACTION_TYPE>
<FMMACTION_MESSAGE><![CDATA[ "" ]]></FMMACTION_MESSAGE>
<FMMACTION_SEVERITY><![CDATA[ "" ]]></FMMACTION_SEVERITY>
<FMMACTION_HEADERNAME><![CDATA[ "" ]]></FMMACTION_HEADERNAME>
<FMMACTION_CONTENTTYPE><![CDATA[ "" ]]></FMMACTION_CONTENTTYPE>
</FMMACTION>

<FMMACTION>
<FMMACTION_NAME><![CDATA[ "insert-4-route" ]]></FMMACTION_NAME>
<FMMACTION_PARTITIONID><![CDATA[ "4294967295" ]]></FMMACTION_PARTITIONID>
<FMMACTION_SUBTYPE><![CDATA[ "insert" ]]></FMMACTION_SUBTYPE>
<FMMACTION_INSERTCONTEXTTYPE><![CDATA[ "29" ]]></FMMACTION_INSERTCONTEXTTYPE>
<FMMACTION_INSERTVALUE><![CDATA[ ""Route"" ]]></FMMACTION_INSERTVALUE>
<FMMACTION_LOCATIONSPECIFIER><![CDATA[ "0" ]]></FMMACTION_LOCATIONSPECIFIER>
<FMMACTION_LOCATIONCONTEXT><![CDATA[ "" ]]></FMMACTION_LOCATIONCONTEXT>
<FMMACTION_ADDITIONALVALUE><![CDATA[ ""<sip:as.bs.ims.gvt.net.br;lr>""
]]></FMMACTION_ADDITIONALVALUE>
<FMMACTION_TRIGGERCONTEXT1><![CDATA[ "" ]]></FMMACTION_TRIGGERCONTEXT1>
<FMMACTION_TRIGGERCONTEXTVALUE1><![CDATA[ ""
]]></FMMACTION_TRIGGERCONTEXTVALUE1>
<FMMACTION_TRIGGERCONTEXT2><![CDATA[ "" ]]></FMMACTION_TRIGGERCONTEXT2>
<FMMACTION_TRIGGERCONTEXTVALUE2><![CDATA[ ""
]]></FMMACTION_TRIGGERCONTEXTVALUE2>
<FMMACTION_TRIGGERCONTEXT3><![CDATA[ "" ]]></FMMACTION_TRIGGERCONTEXT3>
<FMMACTION_TRIGGERCONTEXTVALUE3><![CDATA[ ""
]]></FMMACTION_TRIGGERCONTEXTVALUE3>
<FMMACTION_TRIGGERCONTEXT4><![CDATA[ "" ]]></FMMACTION_TRIGGERCONTEXT4>
<FMMACTION_TRIGGERCONTEXTVALUE4><![CDATA[ ""
]]></FMMACTION_TRIGGERCONTEXTVALUE4>
<FMMACTION_TRIGGERCONTEXT5><![CDATA[ "" ]]></FMMACTION_TRIGGERCONTEXT5>
<FMMACTION_TRIGGERCONTEXTVALUE5><![CDATA[ ""
]]></FMMACTION_TRIGGERCONTEXTVALUE5>
<FMMACTION_TARGET><![CDATA[ "" ]]></FMMACTION_TARGET>
```

```
<FMMACTION_CALLCONTROL><![CDATA[ "" ]]></FMMACTION_CALLCONTROL>
<FMMACTION_MESSAGEPROCESSING><![CDATA[ "" ]]></FMMACTION_MESSAGEPROCESSING>
<FMMACTION_CODE><![CDATA[ "" ]]></FMMACTION_CODE>
<FMMACTION_PHRASE><![CDATA[ "" ]]></FMMACTION_PHRASE>
<FMMACTION_VARIABLEREFERENCE><![CDATA[ "" ]]></FMMACTION_VARIABLEREFERENCE>
<FMMACTION_VARIABLEVALUE><![CDATA[ "" ]]></FMMACTION_VARIABLEVALUE>
<FMMACTION_TYPE><![CDATA[ "" ]]></FMMACTION_TYPE>
<FMMACTION_MESSAGE><![CDATA[ "" ]]></FMMACTION_MESSAGE>
<FMMACTION_SEVERITY><![CDATA[ "" ]]></FMMACTION_SEVERITY>
<FMMACTION_HEADERNAME><![CDATA[ "" ]]></FMMACTION_HEADERNAME>
<FMMACTION_CONTENTTYPE><![CDATA[ "" ]]></FMMACTION_CONTENTTYPE>
</FMMACTION>

<FMMACTION>
<FMMACTION_NAME><![CDATA[ "insert-record-route" ]]></FMMACTION_NAME>
<FMMACTION_PARTITIONID><![CDATA[ "4294967295" ]]></FMMACTION_PARTITIONID>
<FMMACTION_SUBTYPE><![CDATA[ "insert" ]]></FMMACTION_SUBTYPE>
<FMMACTION_INSERTCONTEXTTYPE><![CDATA[ "29" ]]></FMMACTION_INSERTCONTEXTTYPE>
<FMMACTION_INSERTVALUE><![CDATA[ ""Record-Route"" ]]></FMMACTION_INSERTVALUE>
<FMMACTION_LOCATIONSPECIFIER><![CDATA[ "0" ]]></FMMACTION_LOCATIONSPECIFIER>
<FMMACTION_LOCATIONCONTEXT><![CDATA[ "" ]]></FMMACTION_LOCATIONCONTEXT>
<FMMACTION_ADDITIONALVALUE><![CDATA[ ""<sip:10.229.221.20;lr>""
]]></FMMACTION_ADDITIONALVALUE>
<FMMACTION_TRIGGERCONTEXT1><![CDATA[ "" ]]></FMMACTION_TRIGGERCONTEXT1>
<FMMACTION_TRIGGERCONTEXTVALUE1><![CDATA[ ""
]]></FMMACTION_TRIGGERCONTEXTVALUE1>
<FMMACTION_TRIGGERCONTEXT2><![CDATA[ "" ]]></FMMACTION_TRIGGERCONTEXT2>
<FMMACTION_TRIGGERCONTEXTVALUE2><![CDATA[ ""
]]></FMMACTION_TRIGGERCONTEXTVALUE2>
<FMMACTION_TRIGGERCONTEXT3><![CDATA[ "" ]]></FMMACTION_TRIGGERCONTEXT3>
<FMMACTION_TRIGGERCONTEXTVALUE3><![CDATA[ ""
]]></FMMACTION_TRIGGERCONTEXTVALUE3>
<FMMACTION_TRIGGERCONTEXT4><![CDATA[ "" ]]></FMMACTION_TRIGGERCONTEXT4>
<FMMACTION_TRIGGERCONTEXTVALUE4><![CDATA[ ""
]]></FMMACTION_TRIGGERCONTEXTVALUE4>
<FMMACTION_TRIGGERCONTEXT5><![CDATA[ "" ]]></FMMACTION_TRIGGERCONTEXT5>
<FMMACTION_TRIGGERCONTEXTVALUE5><![CDATA[ ""
]]></FMMACTION_TRIGGERCONTEXTVALUE5>
<FMMACTION_TARGET><![CDATA[ "" ]]></FMMACTION_TARGET>
<FMMACTION_CALLCONTROL><![CDATA[ "" ]]></FMMACTION_CALLCONTROL>
<FMMACTION_MESSAGEPROCESSING><![CDATA[ "" ]]></FMMACTION_MESSAGEPROCESSING>
<FMMACTION_CODE><![CDATA[ "" ]]></FMMACTION_CODE>
<FMMACTION_PHRASE><![CDATA[ "" ]]></FMMACTION_PHRASE>
<FMMACTION_VARIABLEREFERENCE><![CDATA[ "" ]]></FMMACTION_VARIABLEREFERENCE>
<FMMACTION_VARIABLEVALUE><![CDATA[ "" ]]></FMMACTION_VARIABLEVALUE>
<FMMACTION_TYPE><![CDATA[ "" ]]></FMMACTION_TYPE>
<FMMACTION_MESSAGE><![CDATA[ "" ]]></FMMACTION_MESSAGE>
<FMMACTION_SEVERITY><![CDATA[ "" ]]></FMMACTION_SEVERITY>
<FMMACTION_HEADERNAME><![CDATA[ "" ]]></FMMACTION_HEADERNAME>
<FMMACTION_CONTENTTYPE><![CDATA[ "" ]]></FMMACTION_CONTENTTYPE>
</FMMACTION>

<FMMACTION>
<FMMACTION_NAME><![CDATA[ "mod1sdp" ]]></FMMACTION_NAME>
<FMMACTION_PARTITIONID><![CDATA[ "4294967295" ]]></FMMACTION_PARTITIONID>
<FMMACTION_SUBTYPE><![CDATA[ "modify" ]]></FMMACTION_SUBTYPE>
<FMMACTION_INSERTCONTEXTTYPE><![CDATA[ "0" ]]></FMMACTION_INSERTCONTEXTTYPE>
<FMMACTION_INSERTVALUE><![CDATA[ "" ]]></FMMACTION_INSERTVALUE>
```

```
<FMMACTION_LOCATIONSPECIFIER><![CDATA[ "0" ]]></FMMACTION_LOCATIONSPECIFIER>
<FMMACTION_LOCATIONCONTEXT><![CDATA[ "" ]]></FMMACTION_LOCATIONCONTEXT>
<FMMACTION_ADDITIONALVALUE><![CDATA[ "" ]]></FMMACTION_ADDITIONALVALUE>
<FMMACTION_TRIGGERCONTEXT1><![CDATA[ "invite1r-sdp-t.sdp.line.value"
]]></FMMACTION_TRIGGERCONTEXT1>
<FMMACTION_TRIGGERCONTEXTVALUE1><![CDATA[ "substitute(invite1r-sdp-
t.sdp.line.value,"(.*)(RTP\/AVP)(.*)","$1$2"+var.call.save1sdp)"
]]></FMMACTION_TRIGGERCONTEXTVALUE1>
<FMMACTION_TRIGGERCONTEXT2><![CDATA[ "" ]]></FMMACTION_TRIGGERCONTEXT2>
<FMMACTION_TRIGGERCONTEXTVALUE2><![CDATA[ ""
]]></FMMACTION_TRIGGERCONTEXTVALUE2>
<FMMACTION_TRIGGERCONTEXT3><![CDATA[ "" ]]></FMMACTION_TRIGGERCONTEXT3>
<FMMACTION_TRIGGERCONTEXTVALUE3><![CDATA[ ""
]]></FMMACTION_TRIGGERCONTEXTVALUE3>
<FMMACTION_TRIGGERCONTEXT4><![CDATA[ "" ]]></FMMACTION_TRIGGERCONTEXT4>
<FMMACTION_TRIGGERCONTEXTVALUE4><![CDATA[ ""
]]></FMMACTION_TRIGGERCONTEXTVALUE4>
<FMMACTION_TRIGGERCONTEXT5><![CDATA[ "" ]]></FMMACTION_TRIGGERCONTEXT5>
<FMMACTION_TRIGGERCONTEXTVALUE5><![CDATA[ ""
]]></FMMACTION_TRIGGERCONTEXTVALUE5>
<FMMACTION_TARGET><![CDATA[ "" ]]></FMMACTION_TARGET>
<FMMACTION_CALLCONTROL><![CDATA[ "" ]]></FMMACTION_CALLCONTROL>
<FMMACTION_MESSAGEPROCESSING><![CDATA[ "" ]]></FMMACTION_MESSAGEPROCESSING>
<FMMACTION_CODE><![CDATA[ "" ]]></FMMACTION_CODE>
<FMMACTION_PHRASE><![CDATA[ "" ]]></FMMACTION_PHRASE>
<FMMACTION_VARIABLEREFERENCE><![CDATA[ "" ]]></FMMACTION_VARIABLEREFERENCE>
<FMMACTION_VARIABLEVALUE><![CDATA[ "" ]]></FMMACTION_VARIABLEVALUE>
<FMMACTION_TYPE><![CDATA[ "" ]]></FMMACTION_TYPE>
<FMMACTION_MESSAGE><![CDATA[ "" ]]></FMMACTION_MESSAGE>
<FMMACTION_SEVERITY><![CDATA[ "" ]]></FMMACTION_SEVERITY>
<FMMACTION_HEADERNAME><![CDATA[ "" ]]></FMMACTION_HEADERNAME>
<FMMACTION_CONTENTTYPE><![CDATA[ "" ]]></FMMACTION_CONTENTTYPE>
</FMMACTION>

<FMMACTION>
<FMMACTION_NAME><![CDATA[ "mod2sdp" ]]></FMMACTION_NAME>
<FMMACTION_PARTITIONID><![CDATA[ "4294967295" ]]></FMMACTION_PARTITIONID>
<FMMACTION_SUBTYPE><![CDATA[ "modify" ]]></FMMACTION_SUBTYPE>
<FMMACTION_INSERTCONTEXTTYPE><![CDATA[ "0" ]]></FMMACTION_INSERTCONTEXTTYPE>
<FMMACTION_INSERTVALUE><![CDATA[ "" ]]></FMMACTION_INSERTVALUE>
<FMMACTION_LOCATIONSPECIFIER><![CDATA[ "0" ]]></FMMACTION_LOCATIONSPECIFIER>
<FMMACTION_LOCATIONCONTEXT><![CDATA[ "" ]]></FMMACTION_LOCATIONCONTEXT>
<FMMACTION_ADDITIONALVALUE><![CDATA[ "" ]]></FMMACTION_ADDITIONALVALUE>
<FMMACTION_TRIGGERCONTEXT1><![CDATA[ "invite2r-sdp-t.sdp.line.value"
]]></FMMACTION_TRIGGERCONTEXT1>
<FMMACTION_TRIGGERCONTEXTVALUE1><![CDATA[ "substitute(invite2r-sdp-
t.sdp.line.value,"(.*)(RTP\/AVP)(.*)","$1$2"+var.call.save2sdp)"
]]></FMMACTION_TRIGGERCONTEXTVALUE1>
<FMMACTION_TRIGGERCONTEXT2><![CDATA[ "" ]]></FMMACTION_TRIGGERCONTEXT2>
<FMMACTION_TRIGGERCONTEXTVALUE2><![CDATA[ ""
]]></FMMACTION_TRIGGERCONTEXTVALUE2>
<FMMACTION_TRIGGERCONTEXT3><![CDATA[ "" ]]></FMMACTION_TRIGGERCONTEXT3>
<FMMACTION_TRIGGERCONTEXTVALUE3><![CDATA[ ""
]]></FMMACTION_TRIGGERCONTEXTVALUE3>
<FMMACTION_TRIGGERCONTEXT4><![CDATA[ "" ]]></FMMACTION_TRIGGERCONTEXT4>
<FMMACTION_TRIGGERCONTEXTVALUE4><![CDATA[ ""
]]></FMMACTION_TRIGGERCONTEXTVALUE4>
<FMMACTION_TRIGGERCONTEXT5><![CDATA[ "" ]]></FMMACTION_TRIGGERCONTEXT5>
```

```
<FMMACTION_TRIGGERCONTEXTVALUE5><![CDATA[ ""
]]></FMMACTION_TRIGGERCONTEXTVALUE5>
<FMMACTION_TARGET><![CDATA[ "" ]]></FMMACTION_TARGET>
<FMMACTION_CALLCONTROL><![CDATA[ "" ]]></FMMACTION_CALLCONTROL>
<FMMACTION_MESSAGEPROCESSING><![CDATA[ "" ]]></FMMACTION_MESSAGEPROCESSING>
<FMMACTION_CODE><![CDATA[ "" ]]></FMMACTION_CODE>
<FMMACTION_PHRASE><![CDATA[ "" ]]></FMMACTION_PHRASE>
<FMMACTION_VARIABLEREFERENCE><![CDATA[ "" ]]></FMMACTION_VARIABLEREFERENCE>
<FMMACTION_VARIABLEVALUE><![CDATA[ "" ]]></FMMACTION_VARIABLEVALUE>
<FMMACTION_TYPE><![CDATA[ "" ]]></FMMACTION_TYPE>
<FMMACTION_MESSAGE><![CDATA[ "" ]]></FMMACTION_MESSAGE>
<FMMACTION_SEVERITY><![CDATA[ "" ]]></FMMACTION_SEVERITY>
<FMMACTION_HEADERNAME><![CDATA[ "" ]]></FMMACTION_HEADERNAME>
<FMMACTION_CONTENTTYPE><![CDATA[ "" ]]></FMMACTION_CONTENTTYPE>
</FMMACTION>

<FMMACTION>
<FMMACTION_NAME><![CDATA[ "save1sdp" ]]></FMMACTION_NAME>
<FMMACTION_PARTITIONID><![CDATA[ "4294967295" ]]></FMMACTION_PARTITIONID>
<FMMACTION_SUBTYPE><![CDATA[ "save" ]]></FMMACTION_SUBTYPE>
<FMMACTION_INSERTCONTEXTTYPE><![CDATA[ "0" ]]></FMMACTION_INSERTCONTEXTTYPE>
<FMMACTION_INSERTVALUE><![CDATA[ "" ]]></FMMACTION_INSERTVALUE>
<FMMACTION_LOCATIONSPECIFIER><![CDATA[ "0" ]]></FMMACTION_LOCATIONSPECIFIER>
<FMMACTION_LOCATIONCONTEXT><![CDATA[ "" ]]></FMMACTION_LOCATIONCONTEXT>
<FMMACTION_ADDITIONALVALUE><![CDATA[ "" ]]></FMMACTION_ADDITIONALVALUE>
<FMMACTION_TRIGGERCONTEXT1><![CDATA[ "" ]]></FMMACTION_TRIGGERCONTEXT1>
<FMMACTION_TRIGGERCONTEXTVALUE1><![CDATA[ ""
]]></FMMACTION_TRIGGERCONTEXTVALUE1>
<FMMACTION_TRIGGERCONTEXT2><![CDATA[ "" ]]></FMMACTION_TRIGGERCONTEXT2>
<FMMACTION_TRIGGERCONTEXTVALUE2><![CDATA[ ""
]]></FMMACTION_TRIGGERCONTEXTVALUE2>
<FMMACTION_TRIGGERCONTEXT3><![CDATA[ "" ]]></FMMACTION_TRIGGERCONTEXT3>
<FMMACTION_TRIGGERCONTEXTVALUE3><![CDATA[ ""
]]></FMMACTION_TRIGGERCONTEXTVALUE3>
<FMMACTION_TRIGGERCONTEXT4><![CDATA[ "" ]]></FMMACTION_TRIGGERCONTEXT4>
<FMMACTION_TRIGGERCONTEXTVALUE4><![CDATA[ ""
]]></FMMACTION_TRIGGERCONTEXTVALUE4>
<FMMACTION_TRIGGERCONTEXT5><![CDATA[ "" ]]></FMMACTION_TRIGGERCONTEXT5>
<FMMACTION_TRIGGERCONTEXTVALUE5><![CDATA[ ""
]]></FMMACTION_TRIGGERCONTEXTVALUE5>
<FMMACTION_TARGET><![CDATA[ "" ]]></FMMACTION_TARGET>
<FMMACTION_CALLCONTROL><![CDATA[ "" ]]></FMMACTION_CALLCONTROL>
<FMMACTION_MESSAGEPROCESSING><![CDATA[ "" ]]></FMMACTION_MESSAGEPROCESSING>
<FMMACTION_CODE><![CDATA[ "" ]]></FMMACTION_CODE>
<FMMACTION_PHRASE><![CDATA[ "" ]]></FMMACTION_PHRASE>
<FMMACTION_VARIABLEREFERENCE><![CDATA[ "var.call.save1sdp"
]]></FMMACTION_VARIABLEREFERENCE>
<FMMACTION_VARIABLEVALUE><![CDATA[ "substitute(invite1-sdp-
t.sdp.line.value,"(.*)(RTP\/AVP)(.*)","$3")" ]]></FMMACTION_VARIABLEVALUE>
<FMMACTION_TYPE><![CDATA[ "" ]]></FMMACTION_TYPE>
<FMMACTION_MESSAGE><![CDATA[ "" ]]></FMMACTION_MESSAGE>
<FMMACTION_SEVERITY><![CDATA[ "" ]]></FMMACTION_SEVERITY>
<FMMACTION_HEADERNAME><![CDATA[ "" ]]></FMMACTION_HEADERNAME>
<FMMACTION_CONTENTTYPE><![CDATA[ "" ]]></FMMACTION_CONTENTTYPE>
</FMMACTION>

<FMMACTION>
<FMMACTION_NAME><![CDATA[ "save2sdp" ]]></FMMACTION_NAME>
```

```
<FMMACTION_PARTITIONID><![CDATA[ "4294967295" ]]></FMMACTION_PARTITIONID>
<FMMACTION_SUBTYPE><![CDATA[ "save" ]]></FMMACTION_SUBTYPE>
<FMMACTION_INSERTCONTEXTTYPE><![CDATA[ "0" ]]></FMMACTION_INSERTCONTEXTTYPE>
<FMMACTION_INSERTVALUE><![CDATA[ "" ]]></FMMACTION_INSERTVALUE>
<FMMACTION_LOCATIONSPECIFIER><![CDATA[ "0" ]]></FMMACTION_LOCATIONSPECIFIER>
<FMMACTION_LOCATIONCONTEXT><![CDATA[ "" ]]></FMMACTION_LOCATIONCONTEXT>
<FMMACTION_ADDITIONALVALUE><![CDATA[ "" ]]></FMMACTION_ADDITIONALVALUE>
<FMMACTION_TRIGGERCONTEXT1><![CDATA[ "" ]]></FMMACTION_TRIGGERCONTEXT1>
<FMMACTION_TRIGGERCONTEXTVALUE1><![CDATA[ ""
]]></FMMACTION_TRIGGERCONTEXTVALUE1>
<FMMACTION_TRIGGERCONTEXT2><![CDATA[ "" ]]></FMMACTION_TRIGGERCONTEXT2>
<FMMACTION_TRIGGERCONTEXTVALUE2><![CDATA[ ""
]]></FMMACTION_TRIGGERCONTEXTVALUE2>
<FMMACTION_TRIGGERCONTEXT3><![CDATA[ "" ]]></FMMACTION_TRIGGERCONTEXT3>
<FMMACTION_TRIGGERCONTEXTVALUE3><![CDATA[ ""
]]></FMMACTION_TRIGGERCONTEXTVALUE3>
<FMMACTION_TRIGGERCONTEXT4><![CDATA[ "" ]]></FMMACTION_TRIGGERCONTEXT4>
<FMMACTION_TRIGGERCONTEXTVALUE4><![CDATA[ ""
]]></FMMACTION_TRIGGERCONTEXTVALUE4>
<FMMACTION_TRIGGERCONTEXT5><![CDATA[ "" ]]></FMMACTION_TRIGGERCONTEXT5>
<FMMACTION_TRIGGERCONTEXTVALUE5><![CDATA[ ""
]]></FMMACTION_TRIGGERCONTEXTVALUE5>
<FMMACTION_TARGET><![CDATA[ "" ]]></FMMACTION_TARGET>
<FMMACTION_CALLCONTROL><![CDATA[ "" ]]></FMMACTION_CALLCONTROL>
<FMMACTION_MESSAGEPROCESSING><![CDATA[ "" ]]></FMMACTION_MESSAGEPROCESSING>
<FMMACTION_CODE><![CDATA[ "" ]]></FMMACTION_CODE>
<FMMACTION_PHRASE><![CDATA[ "" ]]></FMMACTION_PHRASE>
<FMMACTION_VARIABLEREFERENCE><![CDATA[ "var.call.save2sdp"
]]></FMMACTION_VARIABLEREFERENCE>
<FMMACTION_VARIABLEVALUE><![CDATA[ "substitute(invite2-sdp-
t.sdp.line.value,"(.*)(RTP\/AVP)(.*)","$3")" ]]></FMMACTION_VARIABLEVALUE>
<FMMACTION_TYPE><![CDATA[ "" ]]></FMMACTION_TYPE>
<FMMACTION_MESSAGE><![CDATA[ "" ]]></FMMACTION_MESSAGE>
<FMMACTION_SEVERITY><![CDATA[ "" ]]></FMMACTION_SEVERITY>
<FMMACTION_HEADERNAME><![CDATA[ "" ]]></FMMACTION_HEADERNAME>
<FMMACTION_CONTENTTYPE><![CDATA[ "" ]]></FMMACTION_CONTENTTYPE>
</FMMACTION>

<FMMRULE>
<FMMRULE_NAME><![CDATA[ "test-r" ]]></FMMRULE_NAME>
<FMMRULE_PARTITIONID><![CDATA[ "4294967295" ]]></FMMRULE_PARTITIONID>
<FMMRULE_CONDITION><![CDATA[ "trig-Inv" ]]></FMMRULE_CONDITION>
<FMMRULE_ACTION><![CDATA[ "time-a,seq-a,seq-raw-a,makeid-a"
]]></FMMRULE_ACTION>
<FMMRULE_ELSEACTION><![CDATA[ "" ]]></FMMRULE_ELSEACTION>
<FMMRULE_STATE><![CDATA[ "2" ]]></FMMRULE_STATE>
</FMMRULE>

<FMMRULE>
<FMMRULE_NAME><![CDATA[ "loop-seq-r" ]]></FMMRULE_NAME>
<FMMRULE_PARTITIONID><![CDATA[ "4294967295" ]]></FMMRULE_PARTITIONID>
<FMMRULE_CONDITION><![CDATA[ "(var.dst-realm.seqnumraw is-ge("99999"))"
]]></FMMRULE_CONDITION>
<FMMRULE_ACTION><![CDATA[ "reset-seqraw-a,reset-seq-a" ]]></FMMRULE_ACTION>
<FMMRULE_ELSEACTION><![CDATA[ "" ]]></FMMRULE_ELSEACTION>
<FMMRULE_STATE><![CDATA[ "2" ]]></FMMRULE_STATE>
</FMMRULE>
```

```
<FMMRULE>
<FMMRULE_NAME><![CDATA[ "modvideo" ]]></FMMRULE_NAME>
<FMMRULE_PARTITIONID><![CDATA[ "4294967295" ]]></FMMRULE_PARTITIONID>
<FMMRULE_CONDITION><![CDATA[ "while(blankvideo-mline-t)"
]]></FMMRULE_CONDITION>
<FMMRULE_ACTION><![CDATA[ "modmline" ]]></FMMRULE_ACTION>
<FMMRULE_ELSEACTION><![CDATA[ "" ]]></FMMRULE_ELSEACTION>
<FMMRULE_STATE><![CDATA[ "2" ]]></FMMRULE_STATE>
</FMMRULE>

<FMMRULE>
<FMMRULE_NAME><![CDATA[ "rule-1-as" ]]></FMMRULE_NAME>
<FMMRULE_PARTITIONID><![CDATA[ "4294967295" ]]></FMMRULE_PARTITIONID>
<FMMRULE_CONDITION><![CDATA[ "trig-INVITE" ]]></FMMRULE_CONDITION>
<FMMRULE_ACTION><![CDATA[ "insert-1-route,insert-record-route"
]]></FMMRULE_ACTION>
<FMMRULE_ELSEACTION><![CDATA[ "" ]]></FMMRULE_ELSEACTION>
<FMMRULE_STATE><![CDATA[ "2" ]]></FMMRULE_STATE>
</FMMRULE>

<FMMRULE>
<FMMRULE_NAME><![CDATA[ "rule-2-as" ]]></FMMRULE_NAME>
<FMMRULE_PARTITIONID><![CDATA[ "4294967295" ]]></FMMRULE_PARTITIONID>
<FMMRULE_CONDITION><![CDATA[ "trig-INVITE" ]]></FMMRULE_CONDITION>
<FMMRULE_ACTION><![CDATA[ "insert-2-route,insert-record-route"
]]></FMMRULE_ACTION>
<FMMRULE_ELSEACTION><![CDATA[ "" ]]></FMMRULE_ELSEACTION>
<FMMRULE_STATE><![CDATA[ "2" ]]></FMMRULE_STATE>
</FMMRULE>

<FMMRULE>
<FMMRULE_NAME><![CDATA[ "rule-3-as" ]]></FMMRULE_NAME>
<FMMRULE_PARTITIONID><![CDATA[ "4294967295" ]]></FMMRULE_PARTITIONID>
<FMMRULE_CONDITION><![CDATA[ "trig-INVITE" ]]></FMMRULE_CONDITION>
<FMMRULE_ACTION><![CDATA[ "insert-3-route,insert-record-route"
]]></FMMRULE_ACTION>
<FMMRULE_ELSEACTION><![CDATA[ "" ]]></FMMRULE_ELSEACTION>
<FMMRULE_STATE><![CDATA[ "2" ]]></FMMRULE_STATE>
</FMMRULE>

<FMMRULE>
<FMMRULE_NAME><![CDATA[ "rule-4-as" ]]></FMMRULE_NAME>
<FMMRULE_PARTITIONID><![CDATA[ "4294967295" ]]></FMMRULE_PARTITIONID>
<FMMRULE_CONDITION><![CDATA[ "trig-INVITE" ]]></FMMRULE_CONDITION>
<FMMRULE_ACTION><![CDATA[ "insert-4-route,insert-record-route"
]]></FMMRULE_ACTION>
<FMMRULE_ELSEACTION><![CDATA[ "" ]]></FMMRULE_ELSEACTION>
<FMMRULE_STATE><![CDATA[ "2" ]]></FMMRULE_STATE>
</FMMRULE>

<FMMRULE>
<FMMRULE_NAME><![CDATA[ "getsdp1r" ]]></FMMRULE_NAME>
<FMMRULE_PARTITIONID><![CDATA[ "4294967295" ]]></FMMRULE_PARTITIONID>
<FMMRULE_CONDITION><![CDATA[ "invite1-sdp-t" ]]></FMMRULE_CONDITION>
<FMMRULE_ACTION><![CDATA[ "save1sdp" ]]></FMMRULE_ACTION>
<FMMRULE_ELSEACTION><![CDATA[ "" ]]></FMMRULE_ELSEACTION>
<FMMRULE_STATE><![CDATA[ "2" ]]></FMMRULE_STATE>
</FMMRULE>
```

```
<FMMRULE>
<FMMRULE_NAME><![CDATA[ "getsdp2r" ]]></FMMRULE_NAME>
<FMMRULE_PARTITIONID><![CDATA[ "4294967295" ]]></FMMRULE_PARTITIONID>
<FMMRULE_CONDITION><![CDATA[ "invite2-sdp-t" ]]></FMMRULE_CONDITION>
<FMMRULE_ACTION><![CDATA[ "save2sdp" ]]></FMMRULE_ACTION>
<FMMRULE_ELSEACTION><![CDATA[ "" ]]></FMMRULE_ELSEACTION>
<FMMRULE_STATE><![CDATA[ "2" ]]></FMMRULE_STATE>
</FMMRULE>

<FMMRULE>
<FMMRULE_NAME><![CDATA[ "pastesdp1r" ]]></FMMRULE_NAME>
<FMMRULE_PARTITIONID><![CDATA[ "4294967295" ]]></FMMRULE_PARTITIONID>
<FMMRULE_CONDITION><![CDATA[ "(invite-cseq-t and invite1r-sdp-t)"
]]></FMMRULE_CONDITION>
<FMMRULE_ACTION><![CDATA[ "mod1sdp" ]]></FMMRULE_ACTION>
<FMMRULE_ELSEACTION><![CDATA[ "" ]]></FMMRULE_ELSEACTION>
<FMMRULE_STATE><![CDATA[ "2" ]]></FMMRULE_STATE>
</FMMRULE>

<FMMRULE>
<FMMRULE_NAME><![CDATA[ "pastesdp2r" ]]></FMMRULE_NAME>
<FMMRULE_PARTITIONID><![CDATA[ "4294967295" ]]></FMMRULE_PARTITIONID>
<FMMRULE_CONDITION><![CDATA[ "(invite-cseq-t and invite2r-sdp-t)"
]]></FMMRULE_CONDITION>
<FMMRULE_ACTION><![CDATA[ "mod2sdp" ]]></FMMRULE_ACTION>
<FMMRULE_ELSEACTION><![CDATA[ "" ]]></FMMRULE_ELSEACTION>
<FMMRULE_STATE><![CDATA[ "2" ]]></FMMRULE_STATE>
</FMMRULE>

<FMMPROFILE>
<FMMPROFILE_NAME><![CDATA[ "sbc-pem-rm-pem-header-p" ]]></FMMPROFILE_NAME>
<FMMPROFILE_PARTITIONID><![CDATA[ "4294967295" ]]></FMMPROFILE_PARTITIONID>
<FMMPROFILE_RULES><![CDATA[ "" ]]></FMMPROFILE_RULES>
<FMMPROFILE_STATE><![CDATA[ "2" ]]></FMMPROFILE_STATE>
</FMMPROFILE>

<FMMPROFILE>
<FMMPROFILE_NAME><![CDATA[ "sbc-pem-rm-pem-subfree-p" ]]></FMMPROFILE_NAME>
<FMMPROFILE_PARTITIONID><![CDATA[ "4294967295" ]]></FMMPROFILE_PARTITIONID>
<FMMPROFILE_RULES><![CDATA[ "" ]]></FMMPROFILE_RULES>
<FMMPROFILE_STATE><![CDATA[ "2" ]]></FMMPROFILE_STATE>
</FMMPROFILE>

<FMMPROFILE>
<FMMPROFILE_NAME><![CDATA[ "sbc-pem-rm-pem-subfree-convert-183to180-p"
]]></FMMPROFILE_NAME>
<FMMPROFILE_PARTITIONID><![CDATA[ "4294967295" ]]></FMMPROFILE_PARTITIONID>
<FMMPROFILE_RULES><![CDATA[ "" ]]></FMMPROFILE_RULES>
<FMMPROFILE_STATE><![CDATA[ "2" ]]></FMMPROFILE_STATE>
</FMMPROFILE>

<FMMPROFILE>
<FMMPROFILE_NAME><![CDATA[ "sbc-notruf-ingress-profile" ]]></FMMPROFILE_NAME>
<FMMPROFILE_PARTITIONID><![CDATA[ "4294967295" ]]></FMMPROFILE_PARTITIONID>
<FMMPROFILE_RULES><![CDATA[ "" ]]></FMMPROFILE_RULES>
<FMMPROFILE_STATE><![CDATA[ "2" ]]></FMMPROFILE_STATE>
</FMMPROFILE>
```

```
<FMMPROFILE>
<FMMPROFILE_NAME><![CDATA[ "sbc-notruf-egress-profile" ]]></FMMPROFILE_NAME>
<FMMPROFILE_PARTITIONID><![CDATA[ "4294967295" ]]></FMMPROFILE_PARTITIONID>
<FMMPROFILE_RULES><![CDATA[ "" ]]></FMMPROFILE_RULES>
<FMMPROFILE_STATE><![CDATA[ "2" ]]></FMMPROFILE_STATE>
</FMMPROFILE>

<FMMPROFILE>
<FMMPROFILE_NAME><![CDATA[ "test" ]]></FMMPROFILE_NAME>
<FMMPROFILE_PARTITIONID><![CDATA[ "4294967295" ]]></FMMPROFILE_PARTITIONID>
<FMMPROFILE_RULES><![CDATA[ "test-r,loop-seq-r" ]]></FMMPROFILE_RULES>
<FMMPROFILE_STATE><![CDATA[ "2" ]]></FMMPROFILE_STATE>
</FMMPROFILE>

<FMMPROFILE>
<FMMPROFILE_NAME><![CDATA[ "sbc-isup-sip-align-ingress-profile"
]]></FMMPROFILE_NAME>
<FMMPROFILE_PARTITIONID><![CDATA[ "4294967295" ]]></FMMPROFILE_PARTITIONID>
<FMMPROFILE_RULES><![CDATA[ "" ]]></FMMPROFILE_RULES>
<FMMPROFILE_STATE><![CDATA[ "2" ]]></FMMPROFILE_STATE>
</FMMPROFILE>

<FMMPROFILE>
<FMMPROFILE_NAME><![CDATA[ "sbc-sip-to-isup-egress-profile"
]]></FMMPROFILE_NAME>
<FMMPROFILE_PARTITIONID><![CDATA[ "4294967295" ]]></FMMPROFILE_PARTITIONID>
<FMMPROFILE_RULES><![CDATA[ "" ]]></FMMPROFILE_RULES>
<FMMPROFILE_STATE><![CDATA[ "2" ]]></FMMPROFILE_STATE>
</FMMPROFILE>

<FMMPROFILE>
<FMMPROFILE_NAME><![CDATA[ "sbc-sipi-brazil-ingress-p" ]]></FMMPROFILE_NAME>
<FMMPROFILE_PARTITIONID><![CDATA[ "4294967295" ]]></FMMPROFILE_PARTITIONID>
<FMMPROFILE_RULES><![CDATA[ "" ]]></FMMPROFILE_RULES>
<FMMPROFILE_STATE><![CDATA[ "2" ]]></FMMPROFILE_STATE>
</FMMPROFILE>

<FMMPROFILE>
<FMMPROFILE_NAME><![CDATA[ "sbc-sipi-telephonica-ingress-p"
]]></FMMPROFILE_NAME>
<FMMPROFILE_PARTITIONID><![CDATA[ "4294967295" ]]></FMMPROFILE_PARTITIONID>
<FMMPROFILE_RULES><![CDATA[ "" ]]></FMMPROFILE_RULES>
<FMMPROFILE_STATE><![CDATA[ "2" ]]></FMMPROFILE_STATE>
</FMMPROFILE>

<FMMPROFILE>
<FMMPROFILE_NAME><![CDATA[ "modvidp" ]]></FMMPROFILE_NAME>
<FMMPROFILE_PARTITIONID><![CDATA[ "4294967295" ]]></FMMPROFILE_PARTITIONID>
<FMMPROFILE_RULES><![CDATA[ "modvideo" ]]></FMMPROFILE_RULES>
<FMMPROFILE_STATE><![CDATA[ "2" ]]></FMMPROFILE_STATE>
</FMMPROFILE>

<FMMPROFILE>
<FMMPROFILE_NAME><![CDATA[ "as-1-p" ]]></FMMPROFILE_NAME>
<FMMPROFILE_PARTITIONID><![CDATA[ "4294967295" ]]></FMMPROFILE_PARTITIONID>
<FMMPROFILE_RULES><![CDATA[ "rule-1-as" ]]></FMMPROFILE_RULES>
<FMMPROFILE_STATE><![CDATA[ "2" ]]></FMMPROFILE_STATE>
```

```
</FMMPROFILE>

<FMMPROFILE>
<FMMPROFILE_NAME><![CDATA[ "as-2-p" ]]></FMMPROFILE_NAME>
<FMMPROFILE_PARTITIONID><![CDATA[ "4294967295" ]]></FMMPROFILE_PARTITIONID>
<FMMPROFILE_RULES><![CDATA[ "rule-2-as" ]]></FMMPROFILE_RULES>
<FMMPROFILE_STATE><![CDATA[ "2" ]]></FMMPROFILE_STATE>
</FMMPROFILE>

<FMMPROFILE>
<FMMPROFILE_NAME><![CDATA[ "as-3-p" ]]></FMMPROFILE_NAME>
<FMMPROFILE_PARTITIONID><![CDATA[ "4294967295" ]]></FMMPROFILE_PARTITIONID>
<FMMPROFILE_RULES><![CDATA[ "rule-3-as" ]]></FMMPROFILE_RULES>
<FMMPROFILE_STATE><![CDATA[ "2" ]]></FMMPROFILE_STATE>
</FMMPROFILE>

<FMMPROFILE>
<FMMPROFILE_NAME><![CDATA[ "as-lab-p" ]]></FMMPROFILE_NAME>
<FMMPROFILE_PARTITIONID><![CDATA[ "4294967295" ]]></FMMPROFILE_PARTITIONID>
<FMMPROFILE_RULES><![CDATA[ "rule-4-as" ]]></FMMPROFILE_RULES>
<FMMPROFILE_STATE><![CDATA[ "2" ]]></FMMPROFILE_STATE>
</FMMPROFILE>

<FMMPROFILE>
<FMMPROFILE_NAME><![CDATA[ "egress-p" ]]></FMMPROFILE_NAME>
<FMMPROFILE_PARTITIONID><![CDATA[ "4294967295" ]]></FMMPROFILE_PARTITIONID>
<FMMPROFILE_RULES><![CDATA[ "getsdp1r,getsdp2r" ]]></FMMPROFILE_RULES>
<FMMPROFILE_STATE><![CDATA[ "2" ]]></FMMPROFILE_STATE>
</FMMPROFILE>

<FMMPROFILE>
<FMMPROFILE_NAME><![CDATA[ "ingress-p" ]]></FMMPROFILE_NAME>
<FMMPROFILE_PARTITIONID><![CDATA[ "4294967295" ]]></FMMPROFILE_PARTITIONID>
<FMMPROFILE_RULES><![CDATA[ "pastesdp1r,pastesdp2r" ]]></FMMPROFILE_RULES>
<FMMPROFILE_STATE><![CDATA[ "2" ]]></FMMPROFILE_STATE>
</FMMPROFILE>

<FMM_MASTER>
<FMM_MASTER_NAME><![CDATA[ "trig-inv" ]]></FMM_MASTER_NAME>
<FMM_MASTER_PARTITIONID><![CDATA[ "4294967295" ]]></FMM_MASTER_PARTITIONID>
<FMM_MASTER_TYPE><![CDATA[ "trigger" ]]></FMM_MASTER_TYPE>
<FMM_MASTER_SUBTYPE><![CDATA[ "sip-header" ]]></FMM_MASTER_SUBTYPE>
<FMM_MASTER_TITLE><![CDATA[ "" ]]></FMM_MASTER_TITLE>
<FMM_MASTER_DESCRIPTION><![CDATA[ "" ]]></FMM_MASTER_DESCRIPTION>
</FMM_MASTER>

<FMM_MASTER>
<FMM_MASTER_NAME><![CDATA[ "time-a" ]]></FMM_MASTER_NAME>
<FMM_MASTER_PARTITIONID><![CDATA[ "4294967295" ]]></FMM_MASTER_PARTITIONID>
<FMM_MASTER_TYPE><![CDATA[ "action" ]]></FMM_MASTER_TYPE>
<FMM_MASTER_SUBTYPE><![CDATA[ "save" ]]></FMM_MASTER_SUBTYPE>
<FMM_MASTER_TITLE><![CDATA[ "" ]]></FMM_MASTER_TITLE>
<FMM_MASTER_DESCRIPTION><![CDATA[ "" ]]></FMM_MASTER_DESCRIPTION>
</FMM_MASTER>

<FMM_MASTER>
<FMM_MASTER_NAME><![CDATA[ "seq-a" ]]></FMM_MASTER_NAME>
<FMM_MASTER_PARTITIONID><![CDATA[ "4294967295" ]]></FMM_MASTER_PARTITIONID>
```

```
<FMM_MASTER_TYPE><![CDATA[ "action" ]]></FMM_MASTER_TYPE>
<FMM_MASTER_SUBTYPE><![CDATA[ "save" ]]></FMM_MASTER_SUBTYPE>
<FMM_MASTER_TITLE><![CDATA[ "" ]]></FMM_MASTER_TITLE>
<FMM_MASTER_DESCRIPTION><![CDATA[ "" ]]></FMM_MASTER_DESCRIPTION>
</FMM_MASTER>

<FMM_MASTER>
<FMM_MASTER_NAME><![CDATA[ "seq-raw-a" ]]></FMM_MASTER_NAME>
<FMM_MASTER_PARTITIONID><![CDATA[ "4294967295" ]]></FMM_MASTER_PARTITIONID>
<FMM_MASTER_TYPE><![CDATA[ "action" ]]></FMM_MASTER_TYPE>
<FMM_MASTER_SUBTYPE><![CDATA[ "save" ]]></FMM_MASTER_SUBTYPE>
<FMM_MASTER_TITLE><![CDATA[ "" ]]></FMM_MASTER_TITLE>
<FMM_MASTER_DESCRIPTION><![CDATA[ "" ]]></FMM_MASTER_DESCRIPTION>
</FMM_MASTER>

<FMM_MASTER>
<FMM_MASTER_NAME><![CDATA[ "reset-seq-a" ]]></FMM_MASTER_NAME>
<FMM_MASTER_PARTITIONID><![CDATA[ "4294967295" ]]></FMM_MASTER_PARTITIONID>
<FMM_MASTER_TYPE><![CDATA[ "action" ]]></FMM_MASTER_TYPE>
<FMM_MASTER_SUBTYPE><![CDATA[ "save" ]]></FMM_MASTER_SUBTYPE>
<FMM_MASTER_TITLE><![CDATA[ "" ]]></FMM_MASTER_TITLE>
<FMM_MASTER_DESCRIPTION><![CDATA[ "" ]]></FMM_MASTER_DESCRIPTION>
</FMM_MASTER>

<FMM_MASTER>
<FMM_MASTER_NAME><![CDATA[ "reset-seqraw-a" ]]></FMM_MASTER_NAME>
<FMM_MASTER_PARTITIONID><![CDATA[ "4294967295" ]]></FMM_MASTER_PARTITIONID>
<FMM_MASTER_TYPE><![CDATA[ "action" ]]></FMM_MASTER_TYPE>
<FMM_MASTER_SUBTYPE><![CDATA[ "save" ]]></FMM_MASTER_SUBTYPE>
<FMM_MASTER_TITLE><![CDATA[ "" ]]></FMM_MASTER_TITLE>
<FMM_MASTER_DESCRIPTION><![CDATA[ "" ]]></FMM_MASTER_DESCRIPTION>
</FMM_MASTER>

<FMM_MASTER>
<FMM_MASTER_NAME><![CDATA[ "makeid-a" ]]></FMM_MASTER_NAME>
<FMM_MASTER_PARTITIONID><![CDATA[ "4294967295" ]]></FMM_MASTER_PARTITIONID>
<FMM_MASTER_TYPE><![CDATA[ "action" ]]></FMM_MASTER_TYPE>
<FMM_MASTER_SUBTYPE><![CDATA[ "insert" ]]></FMM_MASTER_SUBTYPE>
<FMM_MASTER_TITLE><![CDATA[ "" ]]></FMM_MASTER_TITLE>
<FMM_MASTER_DESCRIPTION><![CDATA[ "" ]]></FMM_MASTER_DESCRIPTION>
</FMM_MASTER>

<FMM_MASTER>
<FMM_MASTER_NAME><![CDATA[ "test-r" ]]></FMM_MASTER_NAME>
<FMM_MASTER_PARTITIONID><![CDATA[ "4294967295" ]]></FMM_MASTER_PARTITIONID>
<FMM_MASTER_TYPE><![CDATA[ "rule" ]]></FMM_MASTER_TYPE>
<FMM_MASTER_SUBTYPE><![CDATA[ "" ]]></FMM_MASTER_SUBTYPE>
<FMM_MASTER_TITLE><![CDATA[ "" ]]></FMM_MASTER_TITLE>
<FMM_MASTER_DESCRIPTION><![CDATA[ "" ]]></FMM_MASTER_DESCRIPTION>
</FMM_MASTER>

<FMM_MASTER>
<FMM_MASTER_NAME><![CDATA[ "loop-seq-r" ]]></FMM_MASTER_NAME>
<FMM_MASTER_PARTITIONID><![CDATA[ "4294967295" ]]></FMM_MASTER_PARTITIONID>
<FMM_MASTER_TYPE><![CDATA[ "rule" ]]></FMM_MASTER_TYPE>
<FMM_MASTER_SUBTYPE><![CDATA[ "" ]]></FMM_MASTER_SUBTYPE>
<FMM_MASTER_TITLE><![CDATA[ "" ]]></FMM_MASTER_TITLE>
<FMM_MASTER_DESCRIPTION><![CDATA[ "" ]]></FMM_MASTER_DESCRIPTION>
```

```
</FMM_MASTER>

<FMM_MASTER>
<FMM_MASTER_NAME><![CDATA[ "test" ]]></FMM_MASTER_NAME>
<FMM_MASTER_PARTITIONID><![CDATA[ "4294967295" ]]></FMM_MASTER_PARTITIONID>
<FMM_MASTER_TYPE><![CDATA[ "profile" ]]></FMM_MASTER_TYPE>
<FMM_MASTER_SUBTYPE><![CDATA[ "" ]]></FMM_MASTER_SUBTYPE>
<FMM_MASTER_TITLE><![CDATA[ "" ]]></FMM_MASTER_TITLE>
<FMM_MASTER_DESCRIPTION><![CDATA[ "" ]]></FMM_MASTER_DESCRIPTION>
</FMM_MASTER>

<FMM_MASTER>
<FMM_MASTER_NAME><![CDATA[ "blankvideo-mline-t" ]]></FMM_MASTER_NAME>
<FMM_MASTER_PARTITIONID><![CDATA[ "4294967295" ]]></FMM_MASTER_PARTITIONID>
<FMM_MASTER_TYPE><![CDATA[ "trigger" ]]></FMM_MASTER_TYPE>
<FMM_MASTER_SUBTYPE><![CDATA[ "sdp-body" ]]></FMM_MASTER_SUBTYPE>
<FMM_MASTER_TITLE><![CDATA[ "" ]]></FMM_MASTER_TITLE>
<FMM_MASTER_DESCRIPTION><![CDATA[ "" ]]></FMM_MASTER_DESCRIPTION>
</FMM_MASTER>

<FMM_MASTER>
<FMM_MASTER_NAME><![CDATA[ "modmline" ]]></FMM_MASTER_NAME>
<FMM_MASTER_PARTITIONID><![CDATA[ "4294967295" ]]></FMM_MASTER_PARTITIONID>
<FMM_MASTER_TYPE><![CDATA[ "action" ]]></FMM_MASTER_TYPE>
<FMM_MASTER_SUBTYPE><![CDATA[ "modify" ]]></FMM_MASTER_SUBTYPE>
<FMM_MASTER_TITLE><![CDATA[ "" ]]></FMM_MASTER_TITLE>
<FMM_MASTER_DESCRIPTION><![CDATA[ "" ]]></FMM_MASTER_DESCRIPTION>
</FMM_MASTER>

<FMM_MASTER>
<FMM_MASTER_NAME><![CDATA[ "modvideo" ]]></FMM_MASTER_NAME>
<FMM_MASTER_PARTITIONID><![CDATA[ "4294967295" ]]></FMM_MASTER_PARTITIONID>
<FMM_MASTER_TYPE><![CDATA[ "rule" ]]></FMM_MASTER_TYPE>
<FMM_MASTER_SUBTYPE><![CDATA[ "" ]]></FMM_MASTER_SUBTYPE>
<FMM_MASTER_TITLE><![CDATA[ "" ]]></FMM_MASTER_TITLE>
<FMM_MASTER_DESCRIPTION><![CDATA[ "" ]]></FMM_MASTER_DESCRIPTION>
</FMM_MASTER>

<FMM_MASTER>
<FMM_MASTER_NAME><![CDATA[ "modvidp" ]]></FMM_MASTER_NAME>
<FMM_MASTER_PARTITIONID><![CDATA[ "4294967295" ]]></FMM_MASTER_PARTITIONID>
<FMM_MASTER_TYPE><![CDATA[ "profile" ]]></FMM_MASTER_TYPE>
<FMM_MASTER_SUBTYPE><![CDATA[ "" ]]></FMM_MASTER_SUBTYPE>
<FMM_MASTER_TITLE><![CDATA[ "" ]]></FMM_MASTER_TITLE>
<FMM_MASTER_DESCRIPTION><![CDATA[ "" ]]></FMM_MASTER_DESCRIPTION>
</FMM_MASTER>

<FMM_MASTER>
<FMM_MASTER_NAME><![CDATA[ "sbc-pem-rm-pem-subfree-convert-183to180-p"
]]></FMM_MASTER_NAME>
<FMM_MASTER_PARTITIONID><![CDATA[ "4294967295" ]]></FMM_MASTER_PARTITIONID>
<FMM_MASTER_TYPE><![CDATA[ "profile" ]]></FMM_MASTER_TYPE>
<FMM_MASTER_SUBTYPE><![CDATA[ "" ]]></FMM_MASTER_SUBTYPE>
<FMM_MASTER_TITLE><![CDATA[ "" ]]></FMM_MASTER_TITLE>
<FMM_MASTER_DESCRIPTION><![CDATA[ "" ]]></FMM_MASTER_DESCRIPTION>
</FMM_MASTER>

<FMM_MASTER>
```

```
<FMM_MASTER_NAME><![CDATA[ "sbc-isup-sip-align-ingress-profile"
]]></FMM_MASTER_NAME>
<FMM_MASTER_PARTITIONID><![CDATA[ "4294967295" ]]></FMM_MASTER_PARTITIONID>
<FMM_MASTER_TYPE><![CDATA[ "profile" ]]></FMM_MASTER_TYPE>
<FMM_MASTER_SUBTYPE><![CDATA[ "" ]]></FMM_MASTER_SUBTYPE>
<FMM_MASTER_TITLE><![CDATA[ "" ]]></FMM_MASTER_TITLE>
<FMM_MASTER_DESCRIPTION><![CDATA[ "" ]]></FMM_MASTER_DESCRIPTION>
</FMM_MASTER>

<FMM_MASTER>
<FMM_MASTER_NAME><![CDATA[ "sbc-sip-to-isup-egress-profile"
]]></FMM_MASTER_NAME>
<FMM_MASTER_PARTITIONID><![CDATA[ "4294967295" ]]></FMM_MASTER_PARTITIONID>
<FMM_MASTER_TYPE><![CDATA[ "profile" ]]></FMM_MASTER_TYPE>
<FMM_MASTER_SUBTYPE><![CDATA[ "" ]]></FMM_MASTER_SUBTYPE>
<FMM_MASTER_TITLE><![CDATA[ "" ]]></FMM_MASTER_TITLE>
<FMM_MASTER_DESCRIPTION><![CDATA[ "" ]]></FMM_MASTER_DESCRIPTION>
</FMM_MASTER>

<FMM_MASTER>
<FMM_MASTER_NAME><![CDATA[ "sbc-sipi-brazil-ingress-p" ]]></FMM_MASTER_NAME>
<FMM_MASTER_PARTITIONID><![CDATA[ "4294967295" ]]></FMM_MASTER_PARTITIONID>
<FMM_MASTER_TYPE><![CDATA[ "profile" ]]></FMM_MASTER_TYPE>
<FMM_MASTER_SUBTYPE><![CDATA[ "" ]]></FMM_MASTER_SUBTYPE>
<FMM_MASTER_TITLE><![CDATA[ "" ]]></FMM_MASTER_TITLE>
<FMM_MASTER_DESCRIPTION><![CDATA[ "" ]]></FMM_MASTER_DESCRIPTION>
</FMM_MASTER>

<FMM_MASTER>
<FMM_MASTER_NAME><![CDATA[ "sbc-sipi-telephonica-ingress-p"
]]></FMM_MASTER_NAME>
<FMM_MASTER_PARTITIONID><![CDATA[ "4294967295" ]]></FMM_MASTER_PARTITIONID>
<FMM_MASTER_TYPE><![CDATA[ "profile" ]]></FMM_MASTER_TYPE>
<FMM_MASTER_SUBTYPE><![CDATA[ "" ]]></FMM_MASTER_SUBTYPE>
<FMM_MASTER_TITLE><![CDATA[ "" ]]></FMM_MASTER_TITLE>
<FMM_MASTER_DESCRIPTION><![CDATA[ "" ]]></FMM_MASTER_DESCRIPTION>
</FMM_MASTER>

<FMM_MASTER>
<FMM_MASTER_NAME><![CDATA[ "sbc-notruf-ingress-profile" ]]></FMM_MASTER_NAME>
<FMM_MASTER_PARTITIONID><![CDATA[ "4294967295" ]]></FMM_MASTER_PARTITIONID>
<FMM_MASTER_TYPE><![CDATA[ "profile" ]]></FMM_MASTER_TYPE>
<FMM_MASTER_SUBTYPE><![CDATA[ "" ]]></FMM_MASTER_SUBTYPE>
<FMM_MASTER_TITLE><![CDATA[ "" ]]></FMM_MASTER_TITLE>
<FMM_MASTER_DESCRIPTION><![CDATA[ "" ]]></FMM_MASTER_DESCRIPTION>
</FMM_MASTER>

<FMM_MASTER>
<FMM_MASTER_NAME><![CDATA[ "sbc-notruf-egress-profile" ]]></FMM_MASTER_NAME>
<FMM_MASTER_PARTITIONID><![CDATA[ "4294967295" ]]></FMM_MASTER_PARTITIONID>
<FMM_MASTER_TYPE><![CDATA[ "profile" ]]></FMM_MASTER_TYPE>
<FMM_MASTER_SUBTYPE><![CDATA[ "" ]]></FMM_MASTER_SUBTYPE>
<FMM_MASTER_TITLE><![CDATA[ "" ]]></FMM_MASTER_TITLE>
<FMM_MASTER_DESCRIPTION><![CDATA[ "" ]]></FMM_MASTER_DESCRIPTION>
</FMM_MASTER>

<FMM_MASTER>
<FMM_MASTER_NAME><![CDATA[ "trig-invite" ]]></FMM_MASTER_NAME>
```

```
<FMM_MASTER_PARTITIONID><![CDATA[ "4294967295" ]]></FMM_MASTER_PARTITIONID>
<FMM_MASTER_TYPE><![CDATA[ "trigger" ]]></FMM_MASTER_TYPE>
<FMM_MASTER_SUBTYPE><![CDATA[ "sip-header" ]]></FMM_MASTER_SUBTYPE>
<FMM_MASTER_TITLE><![CDATA[ "" ]]></FMM_MASTER_TITLE>
<FMM_MASTER_DESCRIPTION><![CDATA[ "" ]]></FMM_MASTER_DESCRIPTION>
</FMM_MASTER>

<FMM_MASTER>
<FMM_MASTER_NAME><![CDATA[ "insert-1-route" ]]></FMM_MASTER_NAME>
<FMM_MASTER_PARTITIONID><![CDATA[ "4294967295" ]]></FMM_MASTER_PARTITIONID>
<FMM_MASTER_TYPE><![CDATA[ "action" ]]></FMM_MASTER_TYPE>
<FMM_MASTER_SUBTYPE><![CDATA[ "insert" ]]></FMM_MASTER_SUBTYPE>
<FMM_MASTER_TITLE><![CDATA[ "" ]]></FMM_MASTER_TITLE>
<FMM_MASTER_DESCRIPTION><![CDATA[ "" ]]></FMM_MASTER_DESCRIPTION>
</FMM_MASTER>

<FMM_MASTER>
<FMM_MASTER_NAME><![CDATA[ "insert-2-route" ]]></FMM_MASTER_NAME>
<FMM_MASTER_PARTITIONID><![CDATA[ "4294967295" ]]></FMM_MASTER_PARTITIONID>
<FMM_MASTER_TYPE><![CDATA[ "action" ]]></FMM_MASTER_TYPE>
<FMM_MASTER_SUBTYPE><![CDATA[ "insert" ]]></FMM_MASTER_SUBTYPE>
<FMM_MASTER_TITLE><![CDATA[ "" ]]></FMM_MASTER_TITLE>
<FMM_MASTER_DESCRIPTION><![CDATA[ "" ]]></FMM_MASTER_DESCRIPTION>
</FMM_MASTER>

<FMM_MASTER>
<FMM_MASTER_NAME><![CDATA[ "insert-3-route" ]]></FMM_MASTER_NAME>
<FMM_MASTER_PARTITIONID><![CDATA[ "4294967295" ]]></FMM_MASTER_PARTITIONID>
<FMM_MASTER_TYPE><![CDATA[ "action" ]]></FMM_MASTER_TYPE>
<FMM_MASTER_SUBTYPE><![CDATA[ "insert" ]]></FMM_MASTER_SUBTYPE>
<FMM_MASTER_TITLE><![CDATA[ "" ]]></FMM_MASTER_TITLE>
<FMM_MASTER_DESCRIPTION><![CDATA[ "" ]]></FMM_MASTER_DESCRIPTION>
</FMM_MASTER>

<FMM_MASTER>
<FMM_MASTER_NAME><![CDATA[ "insert-4-route" ]]></FMM_MASTER_NAME>
<FMM_MASTER_PARTITIONID><![CDATA[ "4294967295" ]]></FMM_MASTER_PARTITIONID>
<FMM_MASTER_TYPE><![CDATA[ "action" ]]></FMM_MASTER_TYPE>
<FMM_MASTER_SUBTYPE><![CDATA[ "insert" ]]></FMM_MASTER_SUBTYPE>
<FMM_MASTER_TITLE><![CDATA[ "" ]]></FMM_MASTER_TITLE>
<FMM_MASTER_DESCRIPTION><![CDATA[ "" ]]></FMM_MASTER_DESCRIPTION>
</FMM_MASTER>

<FMM_MASTER>
<FMM_MASTER_NAME><![CDATA[ "insert-record-route" ]]></FMM_MASTER_NAME>
<FMM_MASTER_PARTITIONID><![CDATA[ "4294967295" ]]></FMM_MASTER_PARTITIONID>
<FMM_MASTER_TYPE><![CDATA[ "action" ]]></FMM_MASTER_TYPE>
<FMM_MASTER_SUBTYPE><![CDATA[ "insert" ]]></FMM_MASTER_SUBTYPE>
<FMM_MASTER_TITLE><![CDATA[ "" ]]></FMM_MASTER_TITLE>
<FMM_MASTER_DESCRIPTION><![CDATA[ "" ]]></FMM_MASTER_DESCRIPTION>
</FMM_MASTER>

<FMM_MASTER>
<FMM_MASTER_NAME><![CDATA[ "rule-1-as" ]]></FMM_MASTER_NAME>
<FMM_MASTER_PARTITIONID><![CDATA[ "4294967295" ]]></FMM_MASTER_PARTITIONID>
<FMM_MASTER_TYPE><![CDATA[ "rule" ]]></FMM_MASTER_TYPE>
<FMM_MASTER_SUBTYPE><![CDATA[ "" ]]></FMM_MASTER_SUBTYPE>
<FMM_MASTER_TITLE><![CDATA[ "" ]]></FMM_MASTER_TITLE>
```

```
<FMM_MASTER_DESCRIPTION><![CDATA[ "" ]]></FMM_MASTER_DESCRIPTION>
</FMM_MASTER>

<FMM_MASTER>
<FMM_MASTER_NAME><![CDATA[ "rule-2-as" ]]></FMM_MASTER_NAME>
<FMM_MASTER_PARTITIONID><![CDATA[ "4294967295" ]]></FMM_MASTER_PARTITIONID>
<FMM_MASTER_TYPE><![CDATA[ "rule" ]]></FMM_MASTER_TYPE>
<FMM_MASTER_SUBTYPE><![CDATA[ "" ]]></FMM_MASTER_SUBTYPE>
<FMM_MASTER_TITLE><![CDATA[ "" ]]></FMM_MASTER_TITLE>
<FMM_MASTER_DESCRIPTION><![CDATA[ "" ]]></FMM_MASTER_DESCRIPTION>
</FMM_MASTER>

<FMM_MASTER>
<FMM_MASTER_NAME><![CDATA[ "rule-3-as" ]]></FMM_MASTER_NAME>
<FMM_MASTER_PARTITIONID><![CDATA[ "4294967295" ]]></FMM_MASTER_PARTITIONID>
<FMM_MASTER_TYPE><![CDATA[ "rule" ]]></FMM_MASTER_TYPE>
<FMM_MASTER_SUBTYPE><![CDATA[ "" ]]></FMM_MASTER_SUBTYPE>
<FMM_MASTER_TITLE><![CDATA[ "" ]]></FMM_MASTER_TITLE>
<FMM_MASTER_DESCRIPTION><![CDATA[ "" ]]></FMM_MASTER_DESCRIPTION>
</FMM_MASTER>

<FMM_MASTER>
<FMM_MASTER_NAME><![CDATA[ "rule-4-as" ]]></FMM_MASTER_NAME>
<FMM_MASTER_PARTITIONID><![CDATA[ "4294967295" ]]></FMM_MASTER_PARTITIONID>
<FMM_MASTER_TYPE><![CDATA[ "rule" ]]></FMM_MASTER_TYPE>
<FMM_MASTER_SUBTYPE><![CDATA[ "" ]]></FMM_MASTER_SUBTYPE>
<FMM_MASTER_TITLE><![CDATA[ "" ]]></FMM_MASTER_TITLE>
<FMM_MASTER_DESCRIPTION><![CDATA[ "" ]]></FMM_MASTER_DESCRIPTION>
</FMM_MASTER>

<FMM_MASTER>
<FMM_MASTER_NAME><![CDATA[ "as-1-p" ]]></FMM_MASTER_NAME>
<FMM_MASTER_PARTITIONID><![CDATA[ "4294967295" ]]></FMM_MASTER_PARTITIONID>
<FMM_MASTER_TYPE><![CDATA[ "profile" ]]></FMM_MASTER_TYPE>
<FMM_MASTER_SUBTYPE><![CDATA[ "" ]]></FMM_MASTER_SUBTYPE>
<FMM_MASTER_TITLE><![CDATA[ "" ]]></FMM_MASTER_TITLE>
<FMM_MASTER_DESCRIPTION><![CDATA[ "" ]]></FMM_MASTER_DESCRIPTION>
</FMM_MASTER>

<FMM_MASTER>
<FMM_MASTER_NAME><![CDATA[ "as-2-p" ]]></FMM_MASTER_NAME>
<FMM_MASTER_PARTITIONID><![CDATA[ "4294967295" ]]></FMM_MASTER_PARTITIONID>
<FMM_MASTER_TYPE><![CDATA[ "profile" ]]></FMM_MASTER_TYPE>
<FMM_MASTER_SUBTYPE><![CDATA[ "" ]]></FMM_MASTER_SUBTYPE>
<FMM_MASTER_TITLE><![CDATA[ "" ]]></FMM_MASTER_TITLE>
<FMM_MASTER_DESCRIPTION><![CDATA[ "" ]]></FMM_MASTER_DESCRIPTION>
</FMM_MASTER>

<FMM_MASTER>
<FMM_MASTER_NAME><![CDATA[ "as-3-p" ]]></FMM_MASTER_NAME>
<FMM_MASTER_PARTITIONID><![CDATA[ "4294967295" ]]></FMM_MASTER_PARTITIONID>
<FMM_MASTER_TYPE><![CDATA[ "profile" ]]></FMM_MASTER_TYPE>
<FMM_MASTER_SUBTYPE><![CDATA[ "" ]]></FMM_MASTER_SUBTYPE>
<FMM_MASTER_TITLE><![CDATA[ "" ]]></FMM_MASTER_TITLE>
<FMM_MASTER_DESCRIPTION><![CDATA[ "" ]]></FMM_MASTER_DESCRIPTION>
</FMM_MASTER>

<FMM_MASTER>
```

```
<FMM_MASTER_NAME><![CDATA[ "as-lab-p" ]]></FMM_MASTER_NAME>
<FMM_MASTER_PARTITIONID><![CDATA[ "4294967295" ]]></FMM_MASTER_PARTITIONID>
<FMM_MASTER_TYPE><![CDATA[ "profile" ]]></FMM_MASTER_TYPE>
<FMM_MASTER_SUBTYPE><![CDATA[ "" ]]></FMM_MASTER_SUBTYPE>
<FMM_MASTER_TITLE><![CDATA[ "" ]]></FMM_MASTER_TITLE>
<FMM_MASTER_DESCRIPTION><![CDATA[ "" ]]></FMM_MASTER_DESCRIPTION>
</FMM_MASTER>

<FMM_MASTER>
<FMM_MASTER_NAME><![CDATA[ "invite1-sdp-t" ]]></FMM_MASTER_NAME>
<FMM_MASTER_PARTITIONID><![CDATA[ "4294967295" ]]></FMM_MASTER_PARTITIONID>
<FMM_MASTER_TYPE><![CDATA[ "trigger" ]]></FMM_MASTER_TYPE>
<FMM_MASTER_SUBTYPE><![CDATA[ "sdp-body" ]]></FMM_MASTER_SUBTYPE>
<FMM_MASTER_TITLE><![CDATA[ "" ]]></FMM_MASTER_TITLE>
<FMM_MASTER_DESCRIPTION><![CDATA[ "" ]]></FMM_MASTER_DESCRIPTION>
</FMM_MASTER>

<FMM_MASTER>
<FMM_MASTER_NAME><![CDATA[ "invite2-sdp-t" ]]></FMM_MASTER_NAME>
<FMM_MASTER_PARTITIONID><![CDATA[ "4294967295" ]]></FMM_MASTER_PARTITIONID>
<FMM_MASTER_TYPE><![CDATA[ "trigger" ]]></FMM_MASTER_TYPE>
<FMM_MASTER_SUBTYPE><![CDATA[ "sdp-body" ]]></FMM_MASTER_SUBTYPE>
<FMM_MASTER_TITLE><![CDATA[ "" ]]></FMM_MASTER_TITLE>
<FMM_MASTER_DESCRIPTION><![CDATA[ "" ]]></FMM_MASTER_DESCRIPTION>
</FMM_MASTER>

<FMM_MASTER>
<FMM_MASTER_NAME><![CDATA[ "invite-cseq-t" ]]></FMM_MASTER_NAME>
<FMM_MASTER_PARTITIONID><![CDATA[ "4294967295" ]]></FMM_MASTER_PARTITIONID>
<FMM_MASTER_TYPE><![CDATA[ "trigger" ]]></FMM_MASTER_TYPE>
<FMM_MASTER_SUBTYPE><![CDATA[ "sip-header" ]]></FMM_MASTER_SUBTYPE>
<FMM_MASTER_TITLE><![CDATA[ "" ]]></FMM_MASTER_TITLE>
<FMM_MASTER_DESCRIPTION><![CDATA[ "" ]]></FMM_MASTER_DESCRIPTION>
</FMM_MASTER>

<FMM_MASTER>
<FMM_MASTER_NAME><![CDATA[ "invite1r-sdp-t" ]]></FMM_MASTER_NAME>
<FMM_MASTER_PARTITIONID><![CDATA[ "4294967295" ]]></FMM_MASTER_PARTITIONID>
<FMM_MASTER_TYPE><![CDATA[ "trigger" ]]></FMM_MASTER_TYPE>
<FMM_MASTER_SUBTYPE><![CDATA[ "sdp-body" ]]></FMM_MASTER_SUBTYPE>
<FMM_MASTER_TITLE><![CDATA[ "" ]]></FMM_MASTER_TITLE>
<FMM_MASTER_DESCRIPTION><![CDATA[ "" ]]></FMM_MASTER_DESCRIPTION>
</FMM_MASTER>

<FMM_MASTER>
<FMM_MASTER_NAME><![CDATA[ "invite2r-sdp-t" ]]></FMM_MASTER_NAME>
<FMM_MASTER_PARTITIONID><![CDATA[ "4294967295" ]]></FMM_MASTER_PARTITIONID>
<FMM_MASTER_TYPE><![CDATA[ "trigger" ]]></FMM_MASTER_TYPE>
<FMM_MASTER_SUBTYPE><![CDATA[ "sdp-body" ]]></FMM_MASTER_SUBTYPE>
<FMM_MASTER_TITLE><![CDATA[ "" ]]></FMM_MASTER_TITLE>
<FMM_MASTER_DESCRIPTION><![CDATA[ "" ]]></FMM_MASTER_DESCRIPTION>
</FMM_MASTER>

<FMM_MASTER>
<FMM_MASTER_NAME><![CDATA[ "sbc-pem-rm-pem-header-p" ]]></FMM_MASTER_NAME>
<FMM_MASTER_PARTITIONID><![CDATA[ "4294967295" ]]></FMM_MASTER_PARTITIONID>
<FMM_MASTER_TYPE><![CDATA[ "profile" ]]></FMM_MASTER_TYPE>
<FMM_MASTER_SUBTYPE><![CDATA[ "" ]]></FMM_MASTER_SUBTYPE>
```

```
<FMM_MASTER_TITLE><![CDATA[ "" ]]></FMM_MASTER_TITLE>
<FMM_MASTER_DESCRIPTION><![CDATA[ "" ]]></FMM_MASTER_DESCRIPTION>
</FMM_MASTER>

<FMM_MASTER>
<FMM_MASTER_NAME><![CDATA[ "sbc-pem-rm-pem-subfree-p" ]]></FMM_MASTER_NAME>
<FMM_MASTER_PARTITIONID><![CDATA[ "4294967295" ]]></FMM_MASTER_PARTITIONID>
<FMM_MASTER_TYPE><![CDATA[ "profile" ]]></FMM_MASTER_TYPE>
<FMM_MASTER_SUBTYPE><![CDATA[ "" ]]></FMM_MASTER_SUBTYPE>
<FMM_MASTER_TITLE><![CDATA[ "" ]]></FMM_MASTER_TITLE>
<FMM_MASTER_DESCRIPTION><![CDATA[ "" ]]></FMM_MASTER_DESCRIPTION>
</FMM_MASTER>

<FMM_MASTER>
<FMM_MASTER_NAME><![CDATA[ "save1sdp" ]]></FMM_MASTER_NAME>
<FMM_MASTER_PARTITIONID><![CDATA[ "4294967295" ]]></FMM_MASTER_PARTITIONID>
<FMM_MASTER_TYPE><![CDATA[ "action" ]]></FMM_MASTER_TYPE>
<FMM_MASTER_SUBTYPE><![CDATA[ "save" ]]></FMM_MASTER_SUBTYPE>
<FMM_MASTER_TITLE><![CDATA[ "" ]]></FMM_MASTER_TITLE>
<FMM_MASTER_DESCRIPTION><![CDATA[ "" ]]></FMM_MASTER_DESCRIPTION>
</FMM_MASTER>

<FMM_MASTER>
<FMM_MASTER_NAME><![CDATA[ "save2sdp" ]]></FMM_MASTER_NAME>
<FMM_MASTER_PARTITIONID><![CDATA[ "4294967295" ]]></FMM_MASTER_PARTITIONID>
<FMM_MASTER_TYPE><![CDATA[ "action" ]]></FMM_MASTER_TYPE>
<FMM_MASTER_SUBTYPE><![CDATA[ "save" ]]></FMM_MASTER_SUBTYPE>
<FMM_MASTER_TITLE><![CDATA[ "" ]]></FMM_MASTER_TITLE>
<FMM_MASTER_DESCRIPTION><![CDATA[ "" ]]></FMM_MASTER_DESCRIPTION>
</FMM_MASTER>

<FMM_MASTER>
<FMM_MASTER_NAME><![CDATA[ "mod1sdp" ]]></FMM_MASTER_NAME>
<FMM_MASTER_PARTITIONID><![CDATA[ "4294967295" ]]></FMM_MASTER_PARTITIONID>
<FMM_MASTER_TYPE><![CDATA[ "action" ]]></FMM_MASTER_TYPE>
<FMM_MASTER_SUBTYPE><![CDATA[ "modify" ]]></FMM_MASTER_SUBTYPE>
<FMM_MASTER_TITLE><![CDATA[ "" ]]></FMM_MASTER_TITLE>
<FMM_MASTER_DESCRIPTION><![CDATA[ "" ]]></FMM_MASTER_DESCRIPTION>
</FMM_MASTER>

<FMM_MASTER>
<FMM_MASTER_NAME><![CDATA[ "mod2sdp" ]]></FMM_MASTER_NAME>
<FMM_MASTER_PARTITIONID><![CDATA[ "4294967295" ]]></FMM_MASTER_PARTITIONID>
<FMM_MASTER_TYPE><![CDATA[ "action" ]]></FMM_MASTER_TYPE>
<FMM_MASTER_SUBTYPE><![CDATA[ "modify" ]]></FMM_MASTER_SUBTYPE>
<FMM_MASTER_TITLE><![CDATA[ "" ]]></FMM_MASTER_TITLE>
<FMM_MASTER_DESCRIPTION><![CDATA[ "" ]]></FMM_MASTER_DESCRIPTION>
</FMM_MASTER>

<FMM_MASTER>
<FMM_MASTER_NAME><![CDATA[ "getsdp1r" ]]></FMM_MASTER_NAME>
<FMM_MASTER_PARTITIONID><![CDATA[ "4294967295" ]]></FMM_MASTER_PARTITIONID>
<FMM_MASTER_TYPE><![CDATA[ "rule" ]]></FMM_MASTER_TYPE>
<FMM_MASTER_SUBTYPE><![CDATA[ "" ]]></FMM_MASTER_SUBTYPE>
<FMM_MASTER_TITLE><![CDATA[ "" ]]></FMM_MASTER_TITLE>
<FMM_MASTER_DESCRIPTION><![CDATA[ "" ]]></FMM_MASTER_DESCRIPTION>
</FMM_MASTER>
```

```
<FMM_MASTER>
<FMM_MASTER_NAME><![CDATA[ "getsdp2r" ]]></FMM_MASTER_NAME>
<FMM_MASTER_PARTITIONID><![CDATA[ "4294967295" ]]></FMM_MASTER_PARTITIONID>
<FMM_MASTER_TYPE><![CDATA[ "rule" ]]></FMM_MASTER_TYPE>
<FMM_MASTER_SUBTYPE><![CDATA[ "" ]]></FMM_MASTER_SUBTYPE>
<FMM_MASTER_TITLE><![CDATA[ "" ]]></FMM_MASTER_TITLE>
<FMM_MASTER_DESCRIPTION><![CDATA[ "" ]]></FMM_MASTER_DESCRIPTION>
</FMM_MASTER>

<FMM_MASTER>
<FMM_MASTER_NAME><![CDATA[ "pastesdp1r" ]]></FMM_MASTER_NAME>
<FMM_MASTER_PARTITIONID><![CDATA[ "4294967295" ]]></FMM_MASTER_PARTITIONID>
<FMM_MASTER_TYPE><![CDATA[ "rule" ]]></FMM_MASTER_TYPE>
<FMM_MASTER_SUBTYPE><![CDATA[ "" ]]></FMM_MASTER_SUBTYPE>
<FMM_MASTER_TITLE><![CDATA[ "" ]]></FMM_MASTER_TITLE>
<FMM_MASTER_DESCRIPTION><![CDATA[ "" ]]></FMM_MASTER_DESCRIPTION>
</FMM_MASTER>

<FMM_MASTER>
<FMM_MASTER_NAME><![CDATA[ "pastesdp2r" ]]></FMM_MASTER_NAME>
<FMM_MASTER_PARTITIONID><![CDATA[ "4294967295" ]]></FMM_MASTER_PARTITIONID>
<FMM_MASTER_TYPE><![CDATA[ "rule" ]]></FMM_MASTER_TYPE>
<FMM_MASTER_SUBTYPE><![CDATA[ "" ]]></FMM_MASTER_SUBTYPE>
<FMM_MASTER_TITLE><![CDATA[ "" ]]></FMM_MASTER_TITLE>
<FMM_MASTER_DESCRIPTION><![CDATA[ "" ]]></FMM_MASTER_DESCRIPTION>
</FMM_MASTER>

<FMM_MASTER>
<FMM_MASTER_NAME><![CDATA[ "egress-p" ]]></FMM_MASTER_NAME>
<FMM_MASTER_PARTITIONID><![CDATA[ "4294967295" ]]></FMM_MASTER_PARTITIONID>
<FMM_MASTER_TYPE><![CDATA[ "profile" ]]></FMM_MASTER_TYPE>
<FMM_MASTER_SUBTYPE><![CDATA[ "" ]]></FMM_MASTER_SUBTYPE>
<FMM_MASTER_TITLE><![CDATA[ "" ]]></FMM_MASTER_TITLE>
<FMM_MASTER_DESCRIPTION><![CDATA[ "" ]]></FMM_MASTER_DESCRIPTION>
</FMM_MASTER>

<FMM_MASTER>
<FMM_MASTER_NAME><![CDATA[ "ingress-p" ]]></FMM_MASTER_NAME>
<FMM_MASTER_PARTITIONID><![CDATA[ "4294967295" ]]></FMM_MASTER_PARTITIONID>
<FMM_MASTER_TYPE><![CDATA[ "profile" ]]></FMM_MASTER_TYPE>
<FMM_MASTER_SUBTYPE><![CDATA[ "" ]]></FMM_MASTER_SUBTYPE>
<FMM_MASTER_TITLE><![CDATA[ "" ]]></FMM_MASTER_TITLE>
<FMM_MASTER_DESCRIPTION><![CDATA[ "" ]]></FMM_MASTER_DESCRIPTION>
</FMM_MASTER>

<RM>
<RM_ID><![CDATA[ "1" ]]></RM_ID>
<RM_NAME><![CDATA[ "public1" ]]></RM_NAME>
<RM_RSA><![CDATA[ "10.35.141.94" ]]></RM_RSA>
<RM_MASK><![CDATA[ "255.255.255.224" ]]></RM_MASK>
<RM_SIGPOOL><![CDATA[ "0" ]]></RM_SIGPOOL>
<RM_MEDPOOL><![CDATA[ "1" ]]></RM_MEDPOOL>
<RM_MEDIAAUTH><![CDATA[ "0" ]]></RM_MEDIAAUTH>
<RM_ASTATUS><![CDATA[ "1" ]]></RM_ASTATUS>
<RM_OSTATUS><![CDATA[ "1" ]]></RM_OSTATUS>
<RM_ADDR><![CDATA[ "0" ]]></RM_ADDR>
<RM_FWDSRCIP><![CDATA[ "0" ]]></RM_FWDSRCIP>
<RM_IMR><![CDATA[ "1" ]]></RM_IMR>
```

```
<RM_EMR><![CDATA[ "1" ]]></RM_EMR>
<RM_NATMR><![CDATA[ "0" ]]></RM_NATMR>
<RM_AUTHFLAGS><![CDATA[ "2147483648" ]]></RM_AUTHFLAGS>
<RM_SIPBLOCKEDMETHODS><![CDATA[ "0" ]]></RM_SIPBLOCKEDMETHODS>
<RM_CIDBLK_PREFIX><![CDATA[ ""]]></RM_CIDBLK_PREFIX>
<RM_CIDUNBLK_PREFIX><![CDATA[ ""]]></RM_CIDUNBLK_PREFIX>
<RM_PROXY_REGID><![CDATA["Genesys"]]></RM_PROXY_REGID>
<RM_PROXY_UPORT><![CDATA["0"]]></RM_PROXY_UPORT>
<RM_VNETNAME><![CDATA[ "public" ]]></RM_VNETNAME>
<RM_REALM_PANASONIC><![CDATA["0"]]></RM_REALM_PANASONIC>
<RM_SIG1QPRIORITY><![CDATA["8"]]></RM_SIG1QPRIORITY>
<RM_MED1QPRIORITY><![CDATA["8"]]></RM_MED1QPRIORITY>
<RM_SIGIPTOS><![CDATA["256"]]></RM_SIGIPTOS>
<RM_FLAGS><![CDATA[ "16" ]]></RM_FLAGS>
<RM_FLAGS1><![CDATA[ "0" ]]></RM_FLAGS1>
<RM_RATELIMIT_ERR_RESP><![CDATA[ "503" ]]></RM_RATELIMIT_ERR_RESP>
<RM_MEDIPTOS><![CDATA["audio:none,video:none,image:none,data:none,msrp:none"]
]></RM_MEDIPTOS>
<PARTITIONID><![CDATA[ "1" ]]></PARTITIONID>
<RM_SIPPORTS><![CDATA["none"]]></RM_SIPPORTS>
<RM_RTPTIMEOUT><![CDATA[ "0" ]]></RM_RTPTIMEOUT>
<RM_RTCPTIMEOUT><![CDATA[ "0" ]]></RM_RTCPTIMEOUT>
<RM_HDRPOLPRFLNAME><![CDATA[ "" ]]></RM_HDRPOLPRFLNAME>
<RM_MAXREALMRATELIMIT><![CDATA[
"inv:(550,900);refer:(100,200);info:(100,200);sub:(100,200);notify:(100,200);
reg:(100,200);opt:(100,200);msg:(100,200);pub:(100,200);emerg:(100,200);"
]]></RM_MAXREALMRATELIMIT>
<RM_SIPEP_MAXRATELIMIT><![CDATA[
"inv:(100,200);refer:(100,200);info:(100,200);sub:(100,200);notify:(100,200);
reg:(100,200);opt:(100,200);msg:(100,200);pub:(100,200);emerg:(100,200);"
]]></RM_SIPEP_MAXRATELIMIT>
<RM_UNKNOWNEP_MAXRATELIMIT><![CDATA[
"inv:(100,200);refer:(100,200);info:(100,200);sub:(100,200);notify:(100,200);
reg:(100,200);opt:(100,200);msg:(100,200);pub:(100,200);emerg:(100,200);"
]]></RM_UNKNOWNEP_MAXRATELIMIT>
<RM_RATELIMITPOLICY><![CDATA[ "1" ]]></RM_RATELIMITPOLICY>
<RM_DOS_TRAP_INTERVAL><![CDATA[ "60" ]]></RM_DOS_TRAP_INTERVAL>
<RM_IN_RATELIMIT_PHONE><![CDATA[ "def_ep_i_ultd" ]]></RM_IN_RATELIMIT_PHONE>
<RM_IN_RATELIMIT_GW><![CDATA[ "def_ep_i_ultd" ]]></RM_IN_RATELIMIT_GW>
<RM_IN_RATELIMIT_NAT><![CDATA[ "def_ep_i_ultd" ]]></RM_IN_RATELIMIT_NAT>
<RM_IN_RATELIMIT_GK><![CDATA[ "def_ep_i_ultd" ]]></RM_IN_RATELIMIT_GK>
<RM_IN_RATELIMIT_PROXY><![CDATA[ "def_ep_i_ultd" ]]></RM_IN_RATELIMIT_PROXY>
<RM_IN_RATELIMIT_UNKNOWN><![CDATA[ "def_unkwn_i_blk"
]]></RM_IN_RATELIMIT_UNKNOWN>
<RM_IN_RATELIMIT_SUBNET><![CDATA[ "def_sub_ultd" ]]></RM_IN_RATELIMIT_SUBNET>
<RM_IN_RATELIMIT_REALM><![CDATA[ "def_realm_ultd" ]]></RM_IN_RATELIMIT_REALM>
<RM_IN_RATELIMIT_REALM_UNKNOWN><![CDATA[ "def_realm_unkwn"
]]></RM_IN_RATELIMIT_REALM_UNKNOWN>
<RM_CERTDOMAIN><![CDATA[ "" ]]></RM_CERTDOMAIN>
<RM_TLS_CLIENT_CERT><![CDATA[ "1" ]]></RM_TLS_CLIENT_CERT>
<RM_FALLBACK><![CDATA[ "4" ]]></RM_FALLBACK>
<RM_TLSPORTS><![CDATA["none"]]></RM_TLSPORTS>
<RM_IPSEC><![CDATA[ "0" ]]></RM_IPSEC>
<RM_IPSECAUTHMETHOD><![CDATA[ "1" ]]></RM_IPSECAUTHMETHOD>
<RM_IPSECEXTGWIP><![CDATA[ "" ]]></RM_IPSECEXTGWIP>
<RM_IPSECENCRYPTION><![CDATA[ "2" ]]></RM_IPSECENCRYPTION>
<RM_IPSECAUTH><![CDATA[ "1" ]]></RM_IPSECAUTH>
<RM_IPSECDPD><![CDATA[ "10" ]]></RM_IPSECDPD>
```

```
<RM_IPSECLIFETIMEIKEPHASE1><![CDATA[ "720" ]]></RM_IPSECLIFETIMEIKEPHASE1>
<RM_IPSECLIFETIMEIKEPHASE2><![CDATA[ "60" ]]></RM_IPSECLIFETIMEIKEPHASE2>
<RM_IPSECPSK><![CDATA[ "" ]]></RM_IPSECPSK>
<RM_PORTMAPPING><![CDATA[ "0" ]]></RM_PORTMAPPING>
<RM_PORTRANGE><![CDATA["" ]]></RM_PORTRANGE>
<RM_RATELIMITPROFILENAME><![CDATA[ "" ]]></RM_RATELIMITPROFILENAME>
<VERSION><![CDATA[ "14" ]]></VERSION>
<RM_SERVICEROUTESUPPORT><![CDATA[ "0" ]]></RM_SERVICEROUTESUPPORT>
<RM_CONTACTHDRFORMAT><![CDATA[ "0" ]]></RM_CONTACTHDRFORMAT>
<RM_STRICTROUTECHECK><![CDATA[ "0" ]]></RM_STRICTROUTECHECK>
<RM_PATHHANDLINGONINGRESS><![CDATA[ "0" ]]></RM_PATHHANDLINGONINGRESS>
<RM_DYNAMICEPDOMAIN><![CDATA[ "" ]]></RM_DYNAMICEPDOMAIN>
<RM_OBPXFACTOR><![CDATA[ "0" ]]></RM_OBPXFACTOR>
<RM_NATOBPXFACTOR><![CDATA[ "0" ]]></RM_NATOBPXFACTOR>
<RM_MINEXPIRES><![CDATA[ "0" ]]></RM_MINEXPIRES>
<RM_SCTP_CAPS><![CDATA[ "9" ]]></RM_SCTP_CAPS>
<RM_SCTP_PRIMARY_REALMID><![CDATA[ "0" ]]></RM_SCTP_PRIMARY_REALMID>
<RM_SCTP_PRIMARY_REALMNAME><![CDATA[ "" ]]></RM_SCTP_PRIMARY_REALMNAME>
<RM_SCTP_SEC_REALMID1><![CDATA[ "0" ]]></RM_SCTP_SEC_REALMID1>
<RM_SCTP_SEC_REALMNAME1><![CDATA[ "" ]]></RM_SCTP_SEC_REALMNAME1>
<RM_SCTP_SEC_REALMID2><![CDATA[ "0" ]]></RM_SCTP_SEC_REALMID2>
<RM_SCTP_SEC_REALMNAME2><![CDATA[ "" ]]></RM_SCTP_SEC_REALMNAME2>
<RM_SCTP_SEC_REALMID3><![CDATA[ "0" ]]></RM_SCTP_SEC_REALMID3>
<RM_SCTP_SEC_REALMNAME3><![CDATA[ "" ]]></RM_SCTP_SEC_REALMNAME3>
<RM_SCTP_SEC_REALMID4><![CDATA[ "0" ]]></RM_SCTP_SEC_REALMID4>
<RM_SCTP_SEC_REALMNAME4><![CDATA[ "" ]]></RM_SCTP_SEC_REALMNAME4>
<RM_TRANSCODE><![CDATA[ "0" ]]></RM_TRANSCODE>
<RM_CDCPRFLNAME><![CDATA[ "" ]]></RM_CDCPRFLNAME>
<RM_DEFAULTSERVER_REGID><![CDATA[""]]></RM_DEFAULTSERVER_REGID>
<RM_DEFAULTSERVER_UPORT><![CDATA["0"]]></RM_DEFAULTSERVER_UPORT>
<RM_USECODEMAP><![CDATA[""]]></RM_USECODEMAP>
<RM_USECODEMAP_AYT><![CDATA[""]]></RM_USECODEMAP_AYT>
<RM_SIPTIMER_T1><![CDATA[ "0" ]]></RM_SIPTIMER_T1>
<RM_SIPTRANS_INVITEC><![CDATA[ "0" ]]></RM_SIPTRANS_INVITEC>
<RM_DBLPOLICY_NAME><![CDATA["inherit-from-system"]]></RM_DBLPOLICY_NAME>
<RM_MSG_RSP_LIST><![CDATA[ "0|0|0|0|0|0|0|0|0|0|0|0|" ]]></RM_MSG_RSP_LIST>
<RM_SPLIT_SIP_HDR><![CDATA[ "0" ]]></RM_SPLIT_SIP_HDR>
<RM_TEL_URI_RELAY_HDR_LIST><![CDATA[ "112" ]]></RM_TEL_URI_RELAY_HDR_LIST>
<RM_JITTER_BUFFER><![CDATA[ "0" ]]></RM_JITTER_BUFFER>
<RM_FAXINTERWORKING><![CDATA[ "0" ]]></RM_FAXINTERWORKING>
<RM_SRTP_PROFILE><![CDATA[ "" ]]></RM_SRTP_PROFILE>
<RM_SIPREC_PROFILE><![CDATA[ "" ]]></RM_SIPREC_PROFILE>
<RM_FMM_INGRESS_PROFILE><![CDATA[ ""]]></RM_FMM_INGRESS_PROFILE>
<RM_FMM_EGRESS_PROFILE><![CDATA[ ""]]></RM_FMM_EGRESS_PROFILE>
<RM_FMM_EPINGRESS_PROFILE><![CDATA[ ""]]></RM_FMM_EPINGRESS_PROFILE>
<RM_FMM_EPEGRESS_PROFILE><![CDATA[ ""]]></RM_FMM_EPEGRESS_PROFILE>
<RM_FMM_STATICEPINGRESS_PROFILE><![CDATA[
""]]></RM_FMM_STATICEPINGRESS_PROFILE>
<RM_FMM_STATICEPEGRESS_PROFILE><![CDATA[
""]]></RM_FMM_STATICEPEGRESS_PROFILE>
<RM_ISUP_PROFILE><![CDATA[ ""]]></RM_ISUP_PROFILE>
<RM_ENABLERTCPXR><![CDATA[ "1" ]]></RM_ENABLERTCPXR>
<RM_SIP_MAX_SDP_VERSIONID><![CDATA[ "0" ]]></RM_SIP_MAX_SDP_VERSIONID>
<RM_SIP_MAX_SDP_SESSIONID><![CDATA[ "0" ]]></RM_SIP_MAX_SDP_SESSIONID>
<RM_FMM_DATA><![CDATA[ ""]]></RM_FMM_DATA>
<RM_BWPOLICEPTIMEPRFLNAME><![CDATA[ "inherit-from-system"
]]></RM_BWPOLICEPTIMEPRFLNAME>
<RM_MSRP_TCP_TIMEOUT><![CDATA[ "300" ]]></RM_MSRP_TCP_TIMEOUT>
```

```
<RM_MSRP_DATA_TIMEOUT><![CDATA[ "600" ]]></RM_MSRP_DATA_TIMEOUT>
</RM>

<RM>
<RM_ID><![CDATA[ "2" ]]></RM_ID>
<RM_NAME><![CDATA[ "private1" ]]></RM_NAME>
<RM_RSA><![CDATA[ "10.35.141.124" ]]></RM_RSA>
<RM_MASK><![CDATA[ "255.255.255.224" ]]></RM_MASK>
<RM_SIGPOOL><![CDATA[ "0" ]]></RM_SIGPOOL>
<RM_MEDPOOL><![CDATA[ "2" ]]></RM_MEDPOOL>
<RM_MEDIAAUTH><![CDATA[ "0" ]]></RM_MEDIAAUTH>
<RM_ASTATUS><![CDATA[ "1" ]]></RM_ASTATUS>
<RM_OSTATUS><![CDATA[ "1" ]]></RM_OSTATUS>
<RM_ADDR><![CDATA[ "0" ]]></RM_ADDR>
<RM_FWDSRCIP><![CDATA[ "0" ]]></RM_FWDSRCIP>
<RM_IMR><![CDATA[ "1" ]]></RM_IMR>
<RM_EMR><![CDATA[ "1" ]]></RM_EMR>
<RM_NATMR><![CDATA[ "0" ]]></RM_NATMR>
<RM_AUTHFLAGS><![CDATA[ "2147483648" ]]></RM_AUTHFLAGS>
<RM_SIPBLOCKEDMETHODS><![CDATA[ "0" ]]></RM_SIPBLOCKEDMETHODS>
<RM_CIDBLK_PREFIX><![CDATA[ ""]]></RM_CIDBLK_PREFIX>
<RM_CIDUNBLK_PREFIX><![CDATA[ ""]]></RM_CIDUNBLK_PREFIX>
<RM_PROXY_REGID><![CDATA[""]]></RM_PROXY_REGID>
<RM_PROXY_UPORT><![CDATA["4294967295"]]></RM_PROXY_UPORT>
<RM_VNETNAME><![CDATA[ "private" ]]></RM_VNETNAME>
<RM_REALM_PANASONIC><![CDATA["0"]]></RM_REALM_PANASONIC>
<RM_SIG1QPRIORITY><![CDATA["8"]]></RM_SIG1QPRIORITY>
<RM_MED1QPRIORITY><![CDATA["8"]]></RM_MED1QPRIORITY>
<RM_SIGIPTOS><![CDATA["256"]]></RM_SIGIPTOS>
<RM_FLAGS><![CDATA[ "16" ]]></RM_FLAGS>
<RM_FLAGS1><![CDATA[ "0" ]]></RM_FLAGS1>
<RM_RATELIMIT_ERR_RESP><![CDATA[ "503" ]]></RM_RATELIMIT_ERR_RESP>
<RM_MEDIPTOS><![CDATA["audio:none,video:none,image:none,data:none,msrp:none"]
]></RM_MEDIPTOS>
<PARTITIONID><![CDATA[ "1" ]]></PARTITIONID>
<RM_SIPPORTS><![CDATA["none"]]></RM_SIPPORTS>
<RM_RTPTIMEOUT><![CDATA[ "0" ]]></RM_RTPTIMEOUT>
<RM_RTCPTIMEOUT><![CDATA[ "0" ]]></RM_RTCPTIMEOUT>
<RM_HDRPOLPRFLNAME><![CDATA[ "" ]]></RM_HDRPOLPRFLNAME>
<RM_MAXREALMRATELIMIT><![CDATA[
"inv:(550,900);refer:(100,200);info:(100,200);sub:(100,200);notify:(100,200);
reg:(100,200);opt:(100,200);msg:(100,200);pub:(100,200);emerg:(100,200);"
]]></RM_MAXREALMRATELIMIT>
<RM_SIPEP_MAXRATELIMIT><![CDATA[
"inv:(100,200);refer:(100,200);info:(100,200);sub:(100,200);notify:(100,200);
reg:(100,200);opt:(100,200);msg:(100,200);pub:(100,200);emerg:(100,200);"
]]></RM_SIPEP_MAXRATELIMIT>
<RM_UNKNOWNEP_MAXRATELIMIT><![CDATA[
"inv:(100,200);refer:(100,200);info:(100,200);sub:(100,200);notify:(100,200);
reg:(100,200);opt:(100,200);msg:(100,200);pub:(100,200);emerg:(100,200);"
]]></RM_UNKNOWNEP_MAXRATELIMIT>
<RM_RATELIMITPOLICY><![CDATA[ "1" ]]></RM_RATELIMITPOLICY>
<RM_DOS_TRAP_INTERVAL><![CDATA[ "60" ]]></RM_DOS_TRAP_INTERVAL>
<RM_IN_RATELIMIT_PHONE><![CDATA[ "def_ep_i_ultd" ]]></RM_IN_RATELIMIT_PHONE>
<RM_IN_RATELIMIT_GW><![CDATA[ "def_ep_i_ultd" ]]></RM_IN_RATELIMIT_GW>
<RM_IN_RATELIMIT_NAT><![CDATA[ "def_ep_i_ultd" ]]></RM_IN_RATELIMIT_NAT>
<RM_IN_RATELIMIT_GK><![CDATA[ "def_ep_i_ultd" ]]></RM_IN_RATELIMIT_GK>
<RM_IN_RATELIMIT_PROXY><![CDATA[ "def_ep_i_ultd" ]]></RM_IN_RATELIMIT_PROXY>
```

```
<RM_IN_RATELIMIT_UNKNOWN><![CDATA[ "def_unkwn_i_blk"
]]></RM_IN_RATELIMIT_UNKNOWN>
<RM_IN_RATELIMIT_SUBNET><![CDATA[ "def_sub_ultd" ]]></RM_IN_RATELIMIT_SUBNET>
<RM_IN_RATELIMIT_REALM><![CDATA[ "def_realm_ultd" ]]></RM_IN_RATELIMIT_REALM>
<RM_IN_RATELIMIT_REALM_UNKNOWN><![CDATA[ "def_realm_unkwn"
]]></RM_IN_RATELIMIT_REALM_UNKNOWN>
<RM_CERTDOMAIN><![CDATA[ "" ]]></RM_CERTDOMAIN>
<RM_TLS_CLIENT_CERT><![CDATA[ "1" ]]></RM_TLS_CLIENT_CERT>
<RM_FALLBACK><![CDATA[ "4" ]]></RM_FALLBACK>
<RM_TLSPORTS><![CDATA["none"]]></RM_TLSPORTS>
<RM_IPSEC><![CDATA[ "0" ]]></RM_IPSEC>
<RM_IPSECAUTHMETHOD><![CDATA[ "1" ]]></RM_IPSECAUTHMETHOD>
<RM_IPSECEXTGWIP><![CDATA[ "" ]]></RM_IPSECEXTGWIP>
<RM_IPSECENCRYPTION><![CDATA[ "2" ]]></RM_IPSECENCRYPTION>
<RM_IPSECAUTH><![CDATA[ "1" ]]></RM_IPSECAUTH>
<RM_IPSECDPD><![CDATA[ "10" ]]></RM_IPSECDPD>
<RM_IPSECLIFETIMEIKEPHASE1><![CDATA[ "720" ]]></RM_IPSECLIFETIMEIKEPHASE1>
<RM_IPSECLIFETIMEIKEPHASE2><![CDATA[ "60" ]]></RM_IPSECLIFETIMEIKEPHASE2>
<RM_IPSECPSK><![CDATA[ "" ]]></RM_IPSECPSK>
<RM_PORTMAPPING><![CDATA[ "0" ]]></RM_PORTMAPPING>
<RM_PORTRANGE><![CDATA["" ]]></RM_PORTRANGE>
<RM_RATELIMITPROFILENAME><![CDATA[ "" ]]></RM_RATELIMITPROFILENAME>
<VERSION><![CDATA[ "13" ]]></VERSION>
<RM_SERVICEROUTESUPPORT><![CDATA[ "0" ]]></RM_SERVICEROUTESUPPORT>
<RM_CONTACTHDRFORMAT><![CDATA[ "0" ]]></RM_CONTACTHDRFORMAT>
<RM_STRICTROUTECHECK><![CDATA[ "0" ]]></RM_STRICTROUTECHECK>
<RM_PATHHANDLINGONINGRESS><![CDATA[ "0" ]]></RM_PATHHANDLINGONINGRESS>
<RM_DYNAMICEPDOMAIN><![CDATA[ "" ]]></RM_DYNAMICEPDOMAIN>
<RM_OBPXFACTOR><![CDATA[ "0" ]]></RM_OBPXFACTOR>
<RM_NATOBPXFACTOR><![CDATA[ "0" ]]></RM_NATOBPXFACTOR>
<RM_MINEXPIRES><![CDATA[ "0" ]]></RM_MINEXPIRES>
<RM_SCTP_CAPS><![CDATA[ "9" ]]></RM_SCTP_CAPS>
<RM_SCTP_PRIMARY_REALMID><![CDATA[ "0" ]]></RM_SCTP_PRIMARY_REALMID>
<RM_SCTP_PRIMARY_REALMNAME><![CDATA[ "" ]]></RM_SCTP_PRIMARY_REALMNAME>
<RM_SCTP_SEC_REALMID1><![CDATA[ "0" ]]></RM_SCTP_SEC_REALMID1>
<RM_SCTP_SEC_REALMNAME1><![CDATA[ "" ]]></RM_SCTP_SEC_REALMNAME1>
<RM_SCTP_SEC_REALMID2><![CDATA[ "0" ]]></RM_SCTP_SEC_REALMID2>
<RM_SCTP_SEC_REALMNAME2><![CDATA[ "" ]]></RM_SCTP_SEC_REALMNAME2>
<RM_SCTP_SEC_REALMID3><![CDATA[ "0" ]]></RM_SCTP_SEC_REALMID3>
<RM_SCTP_SEC_REALMNAME3><![CDATA[ "" ]]></RM_SCTP_SEC_REALMNAME3>
<RM_SCTP_SEC_REALMID4><![CDATA[ "0" ]]></RM_SCTP_SEC_REALMID4>
<RM_SCTP_SEC_REALMNAME4><![CDATA[ "" ]]></RM_SCTP_SEC_REALMNAME4>
<RM_TRANSCODE><![CDATA[ "0" ]]></RM_TRANSCODE>
<RM_CDCPRFLNAME><![CDATA[ "" ]]></RM_CDCPRFLNAME>
<RM_DEFAULTSERVER_REGID><![CDATA[""]]></RM_DEFAULTSERVER_REGID>
<RM_DEFAULTSERVER_UPORT><![CDATA["0"]]></RM_DEFAULTSERVER_UPORT>
<RM_USECODEMAP><![CDATA[""]]></RM_USECODEMAP>
<RM_USECODEMAP_AYT><![CDATA[""]]></RM_USECODEMAP_AYT>
<RM_SIPTIMER_T1><![CDATA[ "0" ]]></RM_SIPTIMER_T1>
<RM_SIPTRANS_INVITEC><![CDATA[ "0" ]]></RM_SIPTRANS_INVITEC>
<RM_DBLPOLICY_NAME><![CDATA["inherit-from-system"]]></RM_DBLPOLICY_NAME>
<RM_MSG_RSP_LIST><![CDATA[ "0|0|0|0|0|0|0|0|0|0|0|0|" ]]></RM_MSG_RSP_LIST>
<RM_SPLIT_SIP_HDR><![CDATA[ "0" ]]></RM_SPLIT_SIP_HDR>
<RM_TEL_URI_RELAY_HDR_LIST><![CDATA[ "112" ]]></RM_TEL_URI_RELAY_HDR_LIST>
<RM_JITTER_BUFFER><![CDATA[ "0" ]]></RM_JITTER_BUFFER>
<RM_FAXINTERWORKING><![CDATA[ "0" ]]></RM_FAXINTERWORKING>
<RM_SRTP_PROFILE><![CDATA[ "" ]]></RM_SRTP_PROFILE>
<RM_SIPREC_PROFILE><![CDATA[ "" ]]></RM_SIPREC_PROFILE>
```

```
<RM_FMM_INGRESS_PROFILE><![CDATA[ ""]]></RM_FMM_INGRESS_PROFILE>
<RM_FMM_EGRESS_PROFILE><![CDATA[ ""]]></RM_FMM_EGRESS_PROFILE>
<RM_FMM_EPINGRESS_PROFILE><![CDATA[ ""]]></RM_FMM_EPINGRESS_PROFILE>
<RM_FMM_EPEGRESS_PROFILE><![CDATA[ ""]]></RM_FMM_EPEGRESS_PROFILE>
<RM_FMM_STATICEPINGRESS_PROFILE><![CDATA[
""]]></RM_FMM_STATICEPINGRESS_PROFILE>
<RM_FMM_STATICEPEGRESS_PROFILE><![CDATA[
""]]></RM_FMM_STATICEPEGRESS_PROFILE>
<RM_ISUP_PROFILE><![CDATA[ ""]]></RM_ISUP_PROFILE>
<RM_ENABLERTCPXR><![CDATA[ "1" ]]></RM_ENABLERTCPXR>
<RM_SIP_MAX_SDP_VERSIONID><![CDATA[ "0" ]]></RM_SIP_MAX_SDP_VERSIONID>
<RM_SIP_MAX_SDP_SESSIONID><![CDATA[ "0" ]]></RM_SIP_MAX_SDP_SESSIONID>
<RM_FMM_DATA><![CDATA[ ""]]></RM_FMM_DATA>
<RM_BWPOLICEPTIMEPRFLNAME><![CDATA[ "inherit-from-system"
]]></RM_BWPOLICEPTIMEPRFLNAME>
<RM_MSRP_TCP_TIMEOUT><![CDATA[ "300" ]]></RM_MSRP_TCP_TIMEOUT>
<RM_MSRP_DATA_TIMEOUT><![CDATA[ "600" ]]></RM_MSRP_DATA_TIMEOUT>
</RM>

<DNSRESOLVER>
<DNSRESOLVER_NAME><![CDATA[ "default_dns_resolver" ]]></DNSRESOLVER_NAME>
<DNSRESOLVER_IPADDR><![CDATA[ "" ]]></DNSRESOLVER_IPADDR>
<DNSRESOLVER_PORT><![CDATA[ "0" ]]></DNSRESOLVER_PORT>
<DNSRESOLVER_REALMNAME><![CDATA[ "" ]]></DNSRESOLVER_REALMNAME>
<DNSRESOLVER_PARTITIONID><![CDATA[ "1" ]]></DNSRESOLVER_PARTITIONID>
</DNSRESOLVER>

<DNSDOMAIN>
<DNSDOMAIN_NAME><![CDATA[ "default_dns_domain" ]]></DNSDOMAIN_NAME>
<DNSDOMAIN_FQDN><![CDATA[ "." ]]></DNSDOMAIN_FQDN>
<DNSDOMAIN_FALLBACK><![CDATA[ "0" ]]></DNSDOMAIN_FALLBACK>
<DNSDOMAIN_RESOLVERLIST><![CDATA[ "default_dns_resolver"
]]></DNSDOMAIN_RESOLVERLIST>
<DNSDOMAIN_PARTITIONID><![CDATA[ "1" ]]></DNSDOMAIN_PARTITIONID>
<DNSDOMAIN_VERSION><![CDATA[ "1" ]]></DNSDOMAIN_VERSION>
</DNSDOMAIN>

<DBLPOLICY>
<DBLPOLICY_NAME><![CDATA[ "DBLSystemPolicy" ]]></DBLPOLICY_NAME>
<DBLPOLICY_CRITERIATYPE><![CDATA[ "" ]]></DBLPOLICY_CRITERIATYPE>
<DBLPOLICY_ILLEGALWARNTHRESHOLD><![CDATA[ "10"
]]></DBLPOLICY_ILLEGALWARNTHRESHOLD>
<DBLPOLICY_ILLEGALBLTHRESHOLD><![CDATA[ "20"
]]></DBLPOLICY_ILLEGALBLTHRESHOLD>
<DBLPOLICY_ILLEGALDURATION><![CDATA[ "1" ]]></DBLPOLICY_ILLEGALDURATION>
<DBLPOLICY_SLRLMULTIPLIER><![CDATA[ "2" ]]></DBLPOLICY_SLRLMULTIPLIER>
<DBLPOLICY_SLRLDURATION><![CDATA[ "1" ]]></DBLPOLICY_SLRLDURATION>
<DBLPOLICY_REGFAILWARNTHRESHOLD><![CDATA[ "10"
]]></DBLPOLICY_REGFAILWARNTHRESHOLD>
<DBLPOLICY_REGFAILBLTHRESHOLD><![CDATA[ "20"
]]></DBLPOLICY_REGFAILBLTHRESHOLD>
<DBLPOLICY_REGFAILDURATION><![CDATA[ "1" ]]></DBLPOLICY_REGFAILDURATION>
<DBLPOLICY_DURATION><![CDATA[ "60" ]]></DBLPOLICY_DURATION>
<DBLPOLICY_GUARDTIME><![CDATA[ "60" ]]></DBLPOLICY_GUARDTIME>
<DBLPOLICY_REPEATEDBLACKLISTMULTIPLIER><![CDATA[ "2"
]]></DBLPOLICY_REPEATEDBLACKLISTMULTIPLIER>
<DBLPOLICY_PERMABLACKLISTCOUNT><![CDATA[ "5"
]]></DBLPOLICY_PERMABLACKLISTCOUNT>
```

```
<DBLPOLICY_FLAGS><![CDATA[ "1" ]]></DBLPOLICY_FLAGS>
<DBLPOLICY_PARTITIONID><![CDATA[ "-1" ]]></DBLPOLICY_PARTITIONID>
</DBLPOLICY>

<E>
<SRNO><![CDATA[ "test" ]]></SRNO>
<UPORT><![CDATA[ "0" ]]></UPORT>
<IPADDR><![CDATA[ "2.2.2.2" ]]></IPADDR>
<URI><![CDATA[ "rbbn.com" ]]></URI>
<CAP2><![CDATA[ "132" ]]></CAP2>
<VENDOR><![CDATA[ "0" ]]></VENDOR>
<CONTACT><![CDATA[ "rbbn.com"]]> </CONTACT>
<RASIP><![CDATA[ "2.2.2.2" ]]></RASIP>
<RASPORT><![CDATA[ "0" ]]></RASPORT>
<SIGPORT><![CDATA[ "0" ]]></SIGPORT>
<ITIME><![CDATA[ "1522253372" ]]></ITIME>
<MTIME><![CDATA[ "1522254006" ]]></MTIME>
<RTIME><![CDATA[ "1522253372" ]]></RTIME>
<BLKLSTIME><![CDATA[ "0" ]]></BLKLSTIME>
<STATIC></STATIC>
<SFLAGS><![CDATA[ "4" ]]></SFLAGS>
<ET><![CDATA[ "sipgw" ]]></ET>
<SUBNET_CAPS><![CDATA[ "0" ]]></SUBNET_CAPS>
<CP_NAME><![CDATA[ "test" ]]></CP_NAME>
<INFOTRANSCAP><![CDATA[ "0" ]]></INFOTRANSCAP>
<NATIP><![CDATA[ "0.0.0.0" ]]></NATIP>
<FNAME><![CDATA[ "" ]]></FNAME>
<LNAME><![CDATA[ "" ]]></LNAME>
<LOCATION><![CDATA[ "" ]]></LOCATION>
<COUNTRY><![CDATA[ "" ]]></COUNTRY>
<COMMENTS><![CDATA[ "" ]]></COMMENTS>
<ECAPS1><![CDATA[ "16" ]]></ECAPS1>
<ECAPS2><![CDATA[ "0" ]]></ECAPS2>
<CRID><![CDATA[ "1894950196" ]]></CRID>
<CDPNTYPE><![CDATA[ "80" ]]></CDPNTYPE>
<CGPNTYPE><![CDATA[ "0" ]]></CGPNTYPE>
<BCAP><![CDATA[ "0" ]]></BCAP>
<REALM><![CDATA[ "public1" ]]></REALM>
<REALMID><![CDATA[ "1" ]]></REALMID>
<CIDBLK><![CDATA[ "0" ]]></CIDBLK>
<H323CLIR><![CDATA[ "32" ]]></H323CLIR>
<PARTITIONID><![CDATA[ "1" ]]></PARTITIONID>
<H323MODE><![CDATA[ "0" ]]></H323MODE>
<DEFAULTLOCATION><![CDATA[ "0" ]]></DEFAULTLOCATION>
<PRIORITYCOUNT><![CDATA[ "0" ]]></PRIORITYCOUNT>
<MAXEPRATELIMIT><![CDATA[
"inv:(0,0);refer:(0,0);info:(0,0);sub:(0,0);notify:(0,0);reg:(0,0);opt:(0,0);
msg:(0,0);pub:(0,0);emerg:(0,0);" ]]></MAXEPRATELIMIT>
<MAXNCALLCOUNT><![CDATA[ "0" ]]></MAXNCALLCOUNT>
<DOS_TRAP_INTERVAL><![CDATA[ "-1" ]]></DOS_TRAP_INTERVAL>
<ECAPS3><![CDATA[ "0" ]]></ECAPS3>
<ECAPS4><![CDATA[ "0" ]]></ECAPS4>
<IPSECAUTHMETHOD><![CDATA[ "1" ]]></IPSECAUTHMETHOD>
<IPSECAUTH><![CDATA[ "1" ]]></IPSECAUTH>
<IPSECDPD><![CDATA[ "10" ]]></IPSECDPD>
<IPSECLIFETIMEIKEPHASE1><![CDATA[ "720" ]]></IPSECLIFETIMEIKEPHASE1>
<IPSECLIFETIMEIKEPHASE2><![CDATA[ "60" ]]></IPSECLIFETIMEIKEPHASE2>
<RTPTIMEOUT><![CDATA[ "0" ]]></RTPTIMEOUT>
```

```
<RTCPTIMEOUT><![CDATA[ "0" ]]></RTCPTIMEOUT>
<HDRPOLPRFLNAME><![CDATA[ "" ]]></HDRPOLPRFLNAME>
<TLSFALLBACK><![CDATA[ "0" ]]></TLSFALLBACK>
<TRANSPORT><![CDATA[ "0" ]]></TRANSPORT>
<SRCPORTINDEX><![CDATA[ "-1" ]]></SRCPORTINDEX>
<PORTMAPPING><![CDATA[ "0" ]]></PORTMAPPING>
<RATELIMITPROFILENAME><![CDATA[ "" ]]></RATELIMITPROFILENAME>
<VERSION><![CDATA[ "3" ]]></VERSION>
<CARRIERID><![CDATA[ "0" ]]></CARRIERID>
<SERVICEROUTESUPPORT><![CDATA[ "-1" ]]></SERVICEROUTESUPPORT>
<HOMEPROXYROUTING><![CDATA[ "1" ]]></HOMEPROXYROUTING>
<ADDPATHONEGRESS><![CDATA[ "0" ]]></ADDPATHONEGRESS>
<PATHHANDLINGONINGRESS><![CDATA[ "0" ]]></PATHHANDLINGONINGRESS>
<TRANSCODE><![CDATA[ "0" ]]></TRANSCODE>
<NETSERVER_GRPNAME><![CDATA[ "" ]]></NETSERVER_GRPNAME>
<SDP_DIR_ATTR_MODIF_FLAG><![CDATA[ "0" ]]> </SDP_DIR_ATTR_MODIF_FLAG>
<DEFAULTEPSERVER_REGID><![CDATA[ "" ]]></DEFAULTEPSERVER_REGID>
<DEFAULTEPSERVER_UPORT><![CDATA[ "4294967295" ]]></DEFAULTEPSERVER_UPORT>
<DEFAULTSERVERSELECTION><![CDATA[ "0" ]]></DEFAULTSERVERSELECTION>
<USECODEMAP><![CDATA[ "" ]]></USECODEMAP>
<USECODEMAP_AYT><![CDATA[ "" ]]></USECODEMAP_AYT>
<RELAY3XXDEPPEER><![CDATA[ "0" ]]></RELAY3XXDEPPEER>
<SIPTIMER_T1><![CDATA[ "0" ]]></SIPTIMER_T1>
<SIPTRANS_INVITEC><![CDATA[ "0" ]]></SIPTRANS_INVITEC>
<EP_DBLPOLICY_NAME><![CDATA[ "inherit-from-realm" ]]></EP_DBLPOLICY_NAME>
<ECAPS5><![CDATA[ "1048576" ]]></ECAPS5>
<MSG_RSP_LIST><![CDATA[ "0|0|0|0|0|0|0|0|0|0|0|0|" ]]></MSG_RSP_LIST>
<MAXLOCALREFERCALLS><![CDATA[ "0" ]]></MAXLOCALREFERCALLS>
<TEL_URI_RELAY_HDR_LIST><![CDATA[ "1" ]]></TEL_URI_RELAY_HDR_LIST>
<SURR_REG_TYPE><![CDATA[ "0" ]]></SURR_REG_TYPE>
<SURR_PASSWD><![CDATA[ "" ]]></SURR_PASSWD>
<SURR_REG_EXP_TIME><![CDATA[ "604800" ]]></SURR_REG_EXP_TIME>
<SURR_DOMAIN><![CDATA[ "" ]]></SURR_DOMAIN>
<SURR_AUTH_NAME><![CDATA[ "" ]]></SURR_AUTH_NAME>
<SURR_REG_RETRY_INTERVAL><![CDATA[ "30" ]]></SURR_REG_RETRY_INTERVAL>
<RTCP_ASSIST_INTERVAL><![CDATA[ "15" ]]></RTCP_ASSIST_INTERVAL>
<EP_SRTP_PROFILE><![CDATA[ "" ]]></EP_SRTP_PROFILE>
<EP_SIPREC_PROFILE><![CDATA[ "" ]]></EP_SIPREC_PROFILE>
<FMM_INGRESS_PROFILE><![CDATA[ ""]]></FMM_INGRESS_PROFILE>
<FMM_EGRESS_PROFILE><![CDATA[ ""]]></FMM_EGRESS_PROFILE>
<ISUP_AWARE><![CDATA[ "0"]]></ISUP_AWARE>
<ENABLERTCPXR><![CDATA[ "1" ]]></ENABLERTCPXR>
<FMM_DATA><![CDATA[ ""]]></FMM_DATA>
<ENDPOINTID><![CDATA[ "5"]]></ENDPOINTID>
<SPLIT_SIP_HDR><![CDATA[ "0" ]]></SPLIT_SIP_HDR>
<P_DCS_LAES_TRUSTED><![CDATA[ "0" ]]></P_DCS_LAES_TRUSTED>
<P_DCS_LAES_INTERCEPT><![CDATA[ "0" ]]></P_DCS_LAES_INTERCEPT>
<MAXUPORTSPERIP><![CDATA[ "256" ]]></MAXUPORTSPERIP>
<NEWREQSTOAPPSRVR_RESPONSE_LIST><![CDATA[ "0-0-0-0"
]]></NEWREQSTOAPPSRVR_RESPONSE_LIST>
<PEER_SESM_UPORT><![CDATA[ "0" ]]></PEER_SESM_UPORT>
<RESPONSE_CODE_3XX><![CDATA[ "0" ]]></RESPONSE_CODE_3XX>
<FLAGS2><![CDATA[ "0" ]]></FLAGS2>
<ECAPS6><![CDATA[ "0" ]]></ECAPS6>
<SIPMINSE><![CDATA[ "-1" ]]></SIPMINSE>
<SIPSESS><![CDATA[ "-1" ]]></SIPSESS>
<MAXLOCALREFERCALLS_TRANSFEROR><![CDATA[ "0"
]]></MAXLOCALREFERCALLS_TRANSFEROR>
```

```
<ECAPS6><![CDATA[ "0"]]></ECAPS6>
</E>

<E>
<SRNO><![CDATA[ "test2" ]]></SRNO>
<UPORT><![CDATA[ "0" ]]></UPORT>
<IPADDR><![CDATA[ "1.1.1.1" ]]></IPADDR>
<CAP2><![CDATA[ "132" ]]></CAP2>
<VENDOR><![CDATA[ "0" ]]></VENDOR>
<RASIP><![CDATA[ "1.1.1.1" ]]></RASIP>
<RASPORT><![CDATA[ "0" ]]></RASPORT>
<SIGPORT><![CDATA[ "0" ]]></SIGPORT>
<ITIME><![CDATA[ "1522253544" ]]></ITIME>
<MTIME><![CDATA[ "1522254026" ]]></MTIME>
<RTIME><![CDATA[ "1522253544" ]]></RTIME>
<BLKLSTIME><![CDATA[ "0" ]]></BLKLSTIME>
<STATIC></STATIC>
<SFLAGS><![CDATA[ "4" ]]></SFLAGS>
<ET><![CDATA[ "sipgw" ]]></ET>
<SUBNET_CAPS><![CDATA[ "0" ]]></SUBNET_CAPS>
<CP_NAME><![CDATA[ "test2" ]]></CP_NAME>
<INFOTRANSCAP><![CDATA[ "0" ]]></INFOTRANSCAP>
<NATIP><![CDATA[ "0.0.0.0" ]]></NATIP>
<FNAME><![CDATA[ "" ]]></FNAME>
<LNAME><![CDATA[ "" ]]></LNAME>
<LOCATION><![CDATA[ "" ]]></LOCATION>
<COUNTRY><![CDATA[ "" ]]></COUNTRY>
<COMMENTS><![CDATA[ "" ]]></COMMENTS>
<ECAPS1><![CDATA[ "16" ]]></ECAPS1>
<ECAPS2><![CDATA[ "0" ]]></ECAPS2>
<CRID><![CDATA[ "1418202578" ]]></CRID>
<CDPNTYPE><![CDATA[ "80" ]]></CDPNTYPE>
<CGPNTYPE><![CDATA[ "0" ]]></CGPNTYPE>
<BCAP><![CDATA[ "0" ]]></BCAP>
<REALM><![CDATA[ "public1" ]]></REALM>
<REALMID><![CDATA[ "1" ]]></REALMID>
<CIDBLK><![CDATA[ "0" ]]></CIDBLK>
<H323CLIR><![CDATA[ "32" ]]></H323CLIR>
<PARTITIONID><![CDATA[ "1" ]]></PARTITIONID>
<H323MODE><![CDATA[ "0" ]]></H323MODE>
<DEFAULTLOCATION><![CDATA[ "0" ]]></DEFAULTLOCATION>
<PRIORITYCOUNT><![CDATA[ "0" ]]></PRIORITYCOUNT>
<MAXEPRATELIMIT><![CDATA[
"inv:(0,0);refer:(0,0);info:(0,0);sub:(0,0);notify:(0,0);reg:(0,0);opt:(0,0);
msg:(0,0);pub:(0,0);emerg:(0,0);" ]]></MAXEPRATELIMIT>
<MAXNCALLCOUNT><![CDATA[ "0" ]]></MAXNCALLCOUNT>
<DOS_TRAP_INTERVAL><![CDATA[ "-1" ]]></DOS_TRAP_INTERVAL>
<ECAPS3><![CDATA[ "0" ]]></ECAPS3>
<ECAPS4><![CDATA[ "0" ]]></ECAPS4>
<IPSECAUTHMETHOD><![CDATA[ "1" ]]></IPSECAUTHMETHOD>
<IPSECAUTH><![CDATA[ "1" ]]></IPSECAUTH>
<IPSECDPD><![CDATA[ "10" ]]></IPSECDPD>
<IPSECLIFETIMEIKEPHASE1><![CDATA[ "720" ]]></IPSECLIFETIMEIKEPHASE1>
<IPSECLIFETIMEIKEPHASE2><![CDATA[ "60" ]]></IPSECLIFETIMEIKEPHASE2>
<RTPTIMEOUT><![CDATA[ "0" ]]></RTPTIMEOUT>
<RTCPTIMEOUT><![CDATA[ "0" ]]></RTCPTIMEOUT>
<HDRPOLPRFLNAME><![CDATA[ "" ]]></HDRPOLPRFLNAME>
<TLSFALLBACK><![CDATA[ "0" ]]></TLSFALLBACK>
```

```
<TRANSPORT><![CDATA[ "0" ]]></TRANSPORT>
<SRCPORTINDEX><![CDATA[ "-1" ]]></SRCPORTINDEX>
<PORTMAPPING><![CDATA[ "0" ]]></PORTMAPPING>
<RATELIMITPROFILENAME><![CDATA[ "" ]]></RATELIMITPROFILENAME>
<VERSION><![CDATA[ "3" ]]></VERSION>
<CARRIERID><![CDATA[ "0" ]]></CARRIERID>
<SERVICEROUTESUPPORT><![CDATA[ "-1" ]]></SERVICEROUTESUPPORT>
<HOMEPROXYROUTING><![CDATA[ "1" ]]></HOMEPROXYROUTING>
<ADDPATHONEGRESS><![CDATA[ "0" ]]></ADDPATHONEGRESS>
<PATHHANDLINGONINGRESS><![CDATA[ "0" ]]></PATHHANDLINGONINGRESS>
<TRANSCODE><![CDATA[ "0" ]]></TRANSCODE>
<NETSERVER_GRPNAME><![CDATA[ "" ]]></NETSERVER_GRPNAME>
<SDP_DIR_ATTR_MODIF_FLAG><![CDATA[ "0" ]]> </SDP_DIR_ATTR_MODIF_FLAG>
<DEFAULTEPSERVER_REGID><![CDATA[ "" ]]></DEFAULTEPSERVER_REGID>
<DEFAULTEPSERVER_UPORT><![CDATA[ "4294967295" ]]></DEFAULTEPSERVER_UPORT>
<DEFAULTSERVERSELECTION><![CDATA[ "0" ]]></DEFAULTSERVERSELECTION>
<USECODEMAP><![CDATA[ "" ]]></USECODEMAP>
<USECODEMAP_AYT><![CDATA[ "" ]]></USECODEMAP_AYT>
<RELAY3XXDEPPEER><![CDATA[ "0" ]]></RELAY3XXDEPPEER>
<SIPTIMER_T1><![CDATA[ "0" ]]></SIPTIMER_T1>
<SIPTRANS_INVITEC><![CDATA[ "0" ]]></SIPTRANS_INVITEC>
<EP_DBLPOLICY_NAME><![CDATA[ "inherit-from-realm" ]]></EP_DBLPOLICY_NAME>
<ECAPS5><![CDATA[ "1048576" ]]></ECAPS5>
<MSG_RSP_LIST><![CDATA[ "0|0|0|0|0|0|0|0|0|0|0|0|" ]]></MSG_RSP_LIST>
<MAXLOCALREFERCALLS><![CDATA[ "0" ]]></MAXLOCALREFERCALLS>
<TEL_URI_RELAY_HDR_LIST><![CDATA[ "1" ]]></TEL_URI_RELAY_HDR_LIST>
<SURR_REG_TYPE><![CDATA[ "0" ]]></SURR_REG_TYPE>
<SURR_PASSWD><![CDATA[ "" ]]></SURR_PASSWD>
<SURR_REG_EXP_TIME><![CDATA[ "604800" ]]></SURR_REG_EXP_TIME>
<SURR_DOMAIN><![CDATA[ "" ]]></SURR_DOMAIN>
<SURR_AUTH_NAME><![CDATA[ "" ]]></SURR_AUTH_NAME>
<SURR_REG_RETRY_INTERVAL><![CDATA[ "30" ]]></SURR_REG_RETRY_INTERVAL>
<RTCP_ASSIST_INTERVAL><![CDATA[ "15" ]]></RTCP_ASSIST_INTERVAL>
<EP_SRTP_PROFILE><![CDATA[ "" ]]></EP_SRTP_PROFILE>
<EP_SIPREC_PROFILE><![CDATA[ "" ]]></EP_SIPREC_PROFILE>
<FMM_INGRESS_PROFILE><![CDATA[ ""]]></FMM_INGRESS_PROFILE>
<FMM_EGRESS_PROFILE><![CDATA[ ""]]></FMM_EGRESS_PROFILE>
<ISUP_AWARE><![CDATA[ "0"]]></ISUP_AWARE>
<ENABLERTCPXR><![CDATA[ "1" ]]></ENABLERTCPXR>
<FMM_DATA><![CDATA[ ""]]></FMM_DATA>
<ENDPOINTID><![CDATA[ "6"]]></ENDPOINTID>
<SPLIT_SIP_HDR><![CDATA[ "0" ]]></SPLIT_SIP_HDR>
<P_DCS_LAES_TRUSTED><![CDATA[ "0" ]]></P_DCS_LAES_TRUSTED>
<P_DCS_LAES_INTERCEPT><![CDATA[ "0" ]]></P_DCS_LAES_INTERCEPT>
<MAXUPORTSPERIP><![CDATA[ "256" ]]></MAXUPORTSPERIP>
<NEWREQSTOAPPSRVR_RESPONSE_LIST><![CDATA[ "0-0-0-0"
]]></NEWREQSTOAPPSRVR_RESPONSE_LIST>
<PEER_SESM_UPORT><![CDATA[ "0" ]]></PEER_SESM_UPORT>
<RESPONSE_CODE_3XX><![CDATA[ "0" ]]></RESPONSE_CODE_3XX>
<FLAGS2><![CDATA[ "0" ]]></FLAGS2>
<ECAPS6><![CDATA[ "0" ]]></ECAPS6>
<SIPMINSE><![CDATA[ "-1" ]]></SIPMINSE>
<SIPSESS><![CDATA[ "-1" ]]></SIPSESS>
<MAXLOCALREFERCALLS_TRANSFEROR><![CDATA[ "0"
]]></MAXLOCALREFERCALLS_TRANSFEROR>
<ECAPS6><![CDATA[ "0"]]></ECAPS6>
</E>
```

```
<E>
<SRNO><![CDATA[ "alan" ]]></SRNO>
<UPORT><![CDATA[ "0" ]]></UPORT>
<IPADDR><![CDATA[ "1.220.37.177" ]]></IPADDR>
<CAP2><![CDATA[ "132" ]]></CAP2>
<VENDOR><![CDATA[ "0" ]]></VENDOR>
<RASIP><![CDATA[ "1.220.37.177" ]]></RASIP>
<RASPORT><![CDATA[ "0" ]]></RASPORT>
<SIGPORT><![CDATA[ "0" ]]></SIGPORT>
<ITIME><![CDATA[ "1522255068" ]]></ITIME>
<MTIME><![CDATA[ "1523637439" ]]></MTIME>
<RTIME><![CDATA[ "1522255068" ]]></RTIME>
<BLKLSTIME><![CDATA[ "0" ]]></BLKLSTIME>
<STATIC></STATIC>
<SFLAGS><![CDATA[ "4" ]]></SFLAGS>
<ET><![CDATA[ "sipgw" ]]></ET>
<SUBNET_CAPS><![CDATA[ "0" ]]></SUBNET_CAPS>
<INFOTRANSCAP><![CDATA[ "0" ]]></INFOTRANSCAP>
<NATIP><![CDATA[ "0.0.0.0" ]]></NATIP>
<FNAME><![CDATA[ "" ]]></FNAME>
<LNAME><![CDATA[ "" ]]></LNAME>
<LOCATION><![CDATA[ "" ]]></LOCATION>
<COUNTRY><![CDATA[ "" ]]></COUNTRY>
<COMMENTS><![CDATA[ "" ]]></COMMENTS>
<ECAPS1><![CDATA[ "16" ]]></ECAPS1>
<ECAPS2><![CDATA[ "0" ]]></ECAPS2>
<CRID><![CDATA[ "1638788676" ]]></CRID>
<CDPNTYPE><![CDATA[ "80" ]]></CDPNTYPE>
<CGPNTYPE><![CDATA[ "0" ]]></CGPNTYPE>
<BCAP><![CDATA[ "0" ]]></BCAP>
<REALM><![CDATA[ "public1" ]]></REALM>
<REALMID><![CDATA[ "1" ]]></REALMID>
<CIDBLK><![CDATA[ "0" ]]></CIDBLK>
<H323CLIR><![CDATA[ "32" ]]></H323CLIR>
<PARTITIONID><![CDATA[ "1" ]]></PARTITIONID>
<H323MODE><![CDATA[ "0" ]]></H323MODE>
<DEFAULTLOCATION><![CDATA[ "0" ]]></DEFAULTLOCATION>
<PRIORITYCOUNT><![CDATA[ "0" ]]></PRIORITYCOUNT>
<MAXEPRATELIMIT><![CDATA[
"inv:(0,0);refer:(0,0);info:(0,0);sub:(0,0);notify:(0,0);reg:(0,0);opt:(0,0);
msg:(0,0);pub:(0,0);emerg:(0,0);" ]]></MAXEPRATELIMIT>
<MAXNCALLCOUNT><![CDATA[ "0" ]]></MAXNCALLCOUNT>
<DOS_TRAP_INTERVAL><![CDATA[ "-1" ]]></DOS_TRAP_INTERVAL>
<ECAPS3><![CDATA[ "0" ]]></ECAPS3>
<ECAPS4><![CDATA[ "0" ]]></ECAPS4>
<IPSECAUTHMETHOD><![CDATA[ "1" ]]></IPSECAUTHMETHOD>
<IPSECAUTH><![CDATA[ "1" ]]></IPSECAUTH>
<IPSECDPD><![CDATA[ "10" ]]></IPSECDPD>
<IPSECLIFETIMEIKEPHASE1><![CDATA[ "720" ]]></IPSECLIFETIMEIKEPHASE1>
<IPSECLIFETIMEIKEPHASE2><![CDATA[ "60" ]]></IPSECLIFETIMEIKEPHASE2>
<RTPTIMEOUT><![CDATA[ "0" ]]></RTPTIMEOUT>
<RTCPTIMEOUT><![CDATA[ "0" ]]></RTCPTIMEOUT>
<HDRPOLPRFLNAME><![CDATA[ "" ]]></HDRPOLPRFLNAME>
<TLSFALLBACK><![CDATA[ "0" ]]></TLSFALLBACK>
<TRANSPORT><![CDATA[ "0" ]]></TRANSPORT>
<SRCPORTINDEX><![CDATA[ "-1" ]]></SRCPORTINDEX>
<PORTMAPPING><![CDATA[ "0" ]]></PORTMAPPING>
<RATELIMITPROFILENAME><![CDATA[ "" ]]></RATELIMITPROFILENAME>
```

```
<VERSION><![CDATA[ "3" ]]></VERSION>
<CARRIERID><![CDATA[ "0" ]]></CARRIERID>
<SERVICEROUTESUPPORT><![CDATA[ "-1" ]]></SERVICEROUTESUPPORT>
<HOMEPROXYROUTING><![CDATA[ "1" ]]></HOMEPROXYROUTING>
<ADDPATHONEGRESS><![CDATA[ "0" ]]></ADDPATHONEGRESS>
<PATHHANDLINGONINGRESS><![CDATA[ "0" ]]></PATHHANDLINGONINGRESS>
<TRANSCODE><![CDATA[ "0" ]]></TRANSCODE>
<NETSERVER_GRPNAME><![CDATA[ "" ]]></NETSERVER_GRPNAME>
<SDP_DIR_ATTR_MODIF_FLAG><![CDATA[ "0" ]]> </SDP_DIR_ATTR_MODIF_FLAG>
<DEFAULTEPSERVER_REGID><![CDATA[ "" ]]></DEFAULTEPSERVER_REGID>
<DEFAULTEPSERVER_UPORT><![CDATA[ "4294967295" ]]></DEFAULTEPSERVER_UPORT>
<DEFAULTSERVERSELECTION><![CDATA[ "0" ]]></DEFAULTSERVERSELECTION>
<USECODEMAP><![CDATA[ "" ]]></USECODEMAP>
<USECODEMAP_AYT><![CDATA[ "" ]]></USECODEMAP_AYT>
<RELAY3XXDEPPEER><![CDATA[ "0" ]]></RELAY3XXDEPPEER>
<SIPTIMER_T1><![CDATA[ "0" ]]></SIPTIMER_T1>
<SIPTRANS_INVITEC><![CDATA[ "0" ]]></SIPTRANS_INVITEC>
<EP_DBLPOLICY_NAME><![CDATA[ "inherit-from-realm" ]]></EP_DBLPOLICY_NAME>
<ECAPS5><![CDATA[ "1048576" ]]></ECAPS5>
<MSG_RSP_LIST><![CDATA[ "0|0|0|0|0|0|0|0|0|0|0|0|" ]]></MSG_RSP_LIST>
<MAXLOCALREFERCALLS><![CDATA[ "0" ]]></MAXLOCALREFERCALLS>
<TEL_URI_RELAY_HDR_LIST><![CDATA[ "1" ]]></TEL_URI_RELAY_HDR_LIST>
<SURR_REG_TYPE><![CDATA[ "0" ]]></SURR_REG_TYPE>
<SURR_PASSWD><![CDATA[ "" ]]></SURR_PASSWD>
<SURR_REG_EXP_TIME><![CDATA[ "604800" ]]></SURR_REG_EXP_TIME>
<SURR_DOMAIN><![CDATA[ "" ]]></SURR_DOMAIN>
<SURR_AUTH_NAME><![CDATA[ "" ]]></SURR_AUTH_NAME>
<SURR_REG_RETRY_INTERVAL><![CDATA[ "30" ]]></SURR_REG_RETRY_INTERVAL>
<RTCP_ASSIST_INTERVAL><![CDATA[ "15" ]]></RTCP_ASSIST_INTERVAL>
<EP_SRTP_PROFILE><![CDATA[ "" ]]></EP_SRTP_PROFILE>
<EP_SIPREC_PROFILE><![CDATA[ "" ]]></EP_SIPREC_PROFILE>
<FMM_INGRESS_PROFILE><![CDATA[ ""]]></FMM_INGRESS_PROFILE>
<FMM_EGRESS_PROFILE><![CDATA[ ""]]></FMM_EGRESS_PROFILE>
<ISUP_AWARE><![CDATA[ "0"]]></ISUP_AWARE>
<ENABLERTCPXR><![CDATA[ "1" ]]></ENABLERTCPXR>
<FMM_DATA><![CDATA[ ""]]></FMM_DATA>
<ENDPOINTID><![CDATA[ "7"]]></ENDPOINTID>
<SPLIT_SIP_HDR><![CDATA[ "0" ]]></SPLIT_SIP_HDR>
<P_DCS_LAES_TRUSTED><![CDATA[ "0" ]]></P_DCS_LAES_TRUSTED>
<P_DCS_LAES_INTERCEPT><![CDATA[ "0" ]]></P_DCS_LAES_INTERCEPT>
<MAXUPORTSPERIP><![CDATA[ "256" ]]></MAXUPORTSPERIP>
<NEWREQSTOAPPSRVR_RESPONSE_LIST><![CDATA[ "0-0-0-0"
]]></NEWREQSTOAPPSRVR_RESPONSE_LIST>
<PEER_SESM_UPORT><![CDATA[ "0" ]]></PEER_SESM_UPORT>
<RESPONSE_CODE_3XX><![CDATA[ "0" ]]></RESPONSE_CODE_3XX>
<FLAGS2><![CDATA[ "0" ]]></FLAGS2>
<ECAPS6><![CDATA[ "0" ]]></ECAPS6>
<SIPMINSE><![CDATA[ "-1" ]]></SIPMINSE>
<SIPSESS><![CDATA[ "-1" ]]></SIPSESS>
<MAXLOCALREFERCALLS_TRANSFEROR><![CDATA[ "0"
]]></MAXLOCALREFERCALLS_TRANSFEROR>
<ECAPS6><![CDATA[ "0"]]></ECAPS6>
</E>

<E>
<SRNO><![CDATA[ "gen_trunk" ]]></SRNO>
<UPORT><![CDATA[ "0" ]]></UPORT>
<IPADDR><![CDATA[ "10.35.8.146" ]]></IPADDR>
```

```
<CAP2><![CDATA[ "8324" ]]></CAP2>
<VENDOR><![CDATA[ "0" ]]></VENDOR>
<RASIP><![CDATA[ "10.35.8.146" ]]></RASIP>
<RASPORT><![CDATA[ "0" ]]></RASPORT>
<SIGPORT><![CDATA[ "0" ]]></SIGPORT>
<ITIME><![CDATA[ "1523287581" ]]></ITIME>
<MTIME><![CDATA[ "1524580704" ]]></MTIME>
<RTIME><![CDATA[ "1523287581" ]]></RTIME>
<BLKLSTIME><![CDATA[ "0" ]]></BLKLSTIME>
<STATIC></STATIC>
<SFLAGS><![CDATA[ "4" ]]></SFLAGS>
<ET><![CDATA[ "sipgw" ]]></ET>
<SUBNET_CAPS><![CDATA[ "0" ]]></SUBNET_CAPS>
<CP_NAME><![CDATA[ "pstngw" ]]></CP_NAME>
<INFOTRANSCAP><![CDATA[ "0" ]]></INFOTRANSCAP>
<NATIP><![CDATA[ "0.0.0.0" ]]></NATIP>
<FNAME><![CDATA[ "" ]]></FNAME>
<LNAME><![CDATA[ "" ]]></LNAME>
<LOCATION><![CDATA[ "" ]]></LOCATION>
<COUNTRY><![CDATA[ "" ]]></COUNTRY>
<COMMENTS><![CDATA[ "" ]]></COMMENTS>
<ECAPS1><![CDATA[ "6291472" ]]></ECAPS1>
<ECAPS2><![CDATA[ "0" ]]></ECAPS2>
<CRID><![CDATA[ "1003406746" ]]></CRID>
<DTG><![CDATA[ "gentrunk" ]]></DTG>
<SRCETG><![CDATA[ "togen" ]]></SRCETG>
<CDPNTYPE><![CDATA[ "80" ]]></CDPNTYPE>
<CGPNTYPE><![CDATA[ "0" ]]></CGPNTYPE>
<BCAP><![CDATA[ "0" ]]></BCAP>
<REALM><![CDATA[ "public1" ]]></REALM>
<REALMID><![CDATA[ "1" ]]></REALMID>
<CIDBLK><![CDATA[ "0" ]]></CIDBLK>
<H323CLIR><![CDATA[ "32" ]]></H323CLIR>
<PARTITIONID><![CDATA[ "1" ]]></PARTITIONID>
<H323MODE><![CDATA[ "0" ]]></H323MODE>
<DEFAULTLOCATION><![CDATA[ "0" ]]></DEFAULTLOCATION>
<PRIORITYCOUNT><![CDATA[ "0" ]]></PRIORITYCOUNT>
<MAXEPRATELIMIT><![CDATA[
"inv:(0,0);refer:(0,0);info:(0,0);sub:(0,0);notify:(0,0);reg:(0,0);opt:(0,0);
msg:(0,0);pub:(0,0);emerg:(0,0);" ]]></MAXEPRATELIMIT>
<MAXNCALLCOUNT><![CDATA[ "0" ]]></MAXNCALLCOUNT>
<DOS_TRAP_INTERVAL><![CDATA[ "-1" ]]></DOS_TRAP_INTERVAL>
<ECAPS3><![CDATA[ "0" ]]></ECAPS3>
<ECAPS4><![CDATA[ "0" ]]></ECAPS4>
<IPSECAUTHMETHOD><![CDATA[ "1" ]]></IPSECAUTHMETHOD>
<IPSECAUTH><![CDATA[ "1" ]]></IPSECAUTH>
<IPSECDPD><![CDATA[ "10" ]]></IPSECDPD>
<IPSECLIFETIMEIKEPHASE1><![CDATA[ "720" ]]></IPSECLIFETIMEIKEPHASE1>
<IPSECLIFETIMEIKEPHASE2><![CDATA[ "60" ]]></IPSECLIFETIMEIKEPHASE2>
<RTPTIMEOUT><![CDATA[ "0" ]]></RTPTIMEOUT>
<RTCPTIMEOUT><![CDATA[ "0" ]]></RTCPTIMEOUT>
<HDRPOLPRFLNAME><![CDATA[ "" ]]></HDRPOLPRFLNAME>
<TLSFALLBACK><![CDATA[ "0" ]]></TLSFALLBACK>
<TRANSPORT><![CDATA[ "0" ]]></TRANSPORT>
<SRCPORTINDEX><![CDATA[ "-1" ]]></SRCPORTINDEX>
<PORTMAPPING><![CDATA[ "0" ]]></PORTMAPPING>
<RATELIMITPROFILENAME><![CDATA[ "" ]]></RATELIMITPROFILENAME>
<VERSION><![CDATA[ "8" ]]></VERSION>
```

```
<CARRIERID><![CDATA[ "0" ]]></CARRIERID>
<SERVICEROUTESUPPORT><![CDATA[ "-1" ]]></SERVICEROUTESUPPORT>
<HOMEPROXYROUTING><![CDATA[ "1" ]]></HOMEPROXYROUTING>
<ADDPATHONEGRESS><![CDATA[ "0" ]]></ADDPATHONEGRESS>
<PATHHANDLINGONINGRESS><![CDATA[ "0" ]]></PATHHANDLINGONINGRESS>
<TRANSCODE><![CDATA[ "0" ]]></TRANSCODE>
<NETSERVER_GRPNAME><![CDATA[ "" ]]></NETSERVER_GRPNAME>
<SDP_DIR_ATTR_MODIF_FLAG><![CDATA[ "0" ]]> </SDP_DIR_ATTR_MODIF_FLAG>
<DEFAULTEPSERVER_REGID><![CDATA[ "" ]]></DEFAULTEPSERVER_REGID>
<DEFAULTEPSERVER_UPORT><![CDATA[ "4294967295" ]]></DEFAULTEPSERVER_UPORT>
<DEFAULTSERVERSELECTION><![CDATA[ "0" ]]></DEFAULTSERVERSELECTION>
<USECODEMAP><![CDATA[ "" ]]></USECODEMAP>
<USECODEMAP_AYT><![CDATA[ "" ]]></USECODEMAP_AYT>
<RELAY3XXDEPPEER><![CDATA[ "0" ]]></RELAY3XXDEPPEER>
<SIPTIMER_T1><![CDATA[ "0" ]]></SIPTIMER_T1>
<SIPTRANS_INVITEC><![CDATA[ "0" ]]></SIPTRANS_INVITEC>
<EP_DBLPOLICY_NAME><![CDATA[ "inherit-from-realm" ]]></EP_DBLPOLICY_NAME>
<ECAPS5><![CDATA[ "1081344" ]]></ECAPS5>
<MSG_RSP_LIST><![CDATA[ "0|0|0|0|0|0|0|0|0|0|0|0|" ]]></MSG_RSP_LIST>
<MAXLOCALREFERCALLS><![CDATA[ "0" ]]></MAXLOCALREFERCALLS>
<TEL_URI_RELAY_HDR_LIST><![CDATA[ "1" ]]></TEL_URI_RELAY_HDR_LIST>
<SURR_REG_TYPE><![CDATA[ "0" ]]></SURR_REG_TYPE>
<SURR_PASSWD><![CDATA[ "" ]]></SURR_PASSWD>
<SURR_REG_EXP_TIME><![CDATA[ "604800" ]]></SURR_REG_EXP_TIME>
<SURR_DOMAIN><![CDATA[ "" ]]></SURR_DOMAIN>
<SURR_AUTH_NAME><![CDATA[ "" ]]></SURR_AUTH_NAME>
<SURR_REG_RETRY_INTERVAL><![CDATA[ "30" ]]></SURR_REG_RETRY_INTERVAL>
<RTCP_ASSIST_INTERVAL><![CDATA[ "15" ]]></RTCP_ASSIST_INTERVAL>
<EP_SRTP_PROFILE><![CDATA[ "" ]]></EP_SRTP_PROFILE>
<EP_SIPREC_PROFILE><![CDATA[ "" ]]></EP_SIPREC_PROFILE>
<FMM_INGRESS_PROFILE><![CDATA[ "modvidp"]]></FMM_INGRESS_PROFILE>
<FMM_EGRESS_PROFILE><![CDATA[ ""]]></FMM_EGRESS_PROFILE>
<ISUP_AWARE><![CDATA[ "0"]]></ISUP_AWARE>
<ENABLERTCPXR><![CDATA[ "1" ]]></ENABLERTCPXR>
<FMM_DATA><![CDATA[ ""]]></FMM_DATA>
<ENDPOINTID><![CDATA[ "4"]]></ENDPOINTID>
<SPLIT_SIP_HDR><![CDATA[ "0" ]]></SPLIT_SIP_HDR>
<P_DCS_LAES_TRUSTED><![CDATA[ "0" ]]></P_DCS_LAES_TRUSTED>
<P_DCS_LAES_INTERCEPT><![CDATA[ "0" ]]></P_DCS_LAES_INTERCEPT>
<MAXUPORTSPERIP><![CDATA[ "256" ]]></MAXUPORTSPERIP>
<NEWREQSTOAPPSRVR_RESPONSE_LIST><![CDATA[ "0-0-0-0"
]]></NEWREQSTOAPPSRVR_RESPONSE_LIST>
<PEER_SESM_UPORT><![CDATA[ "0" ]]></PEER_SESM_UPORT>
<RESPONSE_CODE_3XX><![CDATA[ "0" ]]></RESPONSE_CODE_3XX>
<FLAGS2><![CDATA[ "0" ]]></FLAGS2>
<ECAPS6><![CDATA[ "2" ]]></ECAPS6>
<SIPMINSE><![CDATA[ "-1" ]]></SIPMINSE>
<SIPSESS><![CDATA[ "-1" ]]></SIPSESS>
<MAXLOCALREFERCALLS_TRANSFEROR><![CDATA[ "0"
]]></MAXLOCALREFERCALLS_TRANSFEROR>
<ECAPS6><![CDATA[ "2"]]></ECAPS6>
</E>

<E>
<SRNO><![CDATA[ "Spectra-2" ]]></SRNO>
<UPORT><![CDATA[ "0" ]]></UPORT>
<IPADDR><![CDATA[ "10.35.142.75" ]]></IPADDR>
<CAP2><![CDATA[ "132" ]]></CAP2>
```

```
<VENDOR><![CDATA[ "0" ]]></VENDOR>
<RASIP><![CDATA[ "10.35.142.75" ]]></RASIP>
<RASPORT><![CDATA[ "0" ]]></RASPORT>
<SIGPORT><![CDATA[ "0" ]]></SIGPORT>
<ITIME><![CDATA[ "1522253093" ]]></ITIME>
<MTIME><![CDATA[ "1523476336" ]]></MTIME>
<RTIME><![CDATA[ "1522253093" ]]></RTIME>
<BLKLSTIME><![CDATA[ "0" ]]></BLKLSTIME>
<STATIC></STATIC>
<SFLAGS><![CDATA[ "4" ]]></SFLAGS>
<ET><![CDATA[ "sipgw" ]]></ET>
<SUBNET_CAPS><![CDATA[ "0" ]]></SUBNET_CAPS>
<INFOTRANSCAP><![CDATA[ "0" ]]></INFOTRANSCAP>
<NATIP><![CDATA[ "0.0.0.0" ]]></NATIP>
<FNAME><![CDATA[ "" ]]></FNAME>
<LNAME><![CDATA[ "" ]]></LNAME>
<LOCATION><![CDATA[ "" ]]></LOCATION>
<COUNTRY><![CDATA[ "" ]]></COUNTRY>
<COMMENTS><![CDATA[ "" ]]></COMMENTS>
<ECAPS1><![CDATA[ "16" ]]></ECAPS1>
<ECAPS2><![CDATA[ "1048576" ]]></ECAPS2>
<CRID><![CDATA[ "1994069198" ]]></CRID>
<DTG><![CDATA[ "to-spectra" ]]></DTG>
<CDPNTYPE><![CDATA[ "80" ]]></CDPNTYPE>
<CGPNTYPE><![CDATA[ "0" ]]></CGPNTYPE>
<BCAP><![CDATA[ "0" ]]></BCAP>
<REALM><![CDATA[ "private1" ]]></REALM>
<REALMID><![CDATA[ "2" ]]></REALMID>
<CIDBLK><![CDATA[ "0" ]]></CIDBLK>
<H323CLIR><![CDATA[ "32" ]]></H323CLIR>
<PARTITIONID><![CDATA[ "1" ]]></PARTITIONID>
<H323MODE><![CDATA[ "0" ]]></H323MODE>
<DEFAULTLOCATION><![CDATA[ "0" ]]></DEFAULTLOCATION>
<PRIORITYCOUNT><![CDATA[ "0" ]]></PRIORITYCOUNT>
<MAXEPRATELIMIT><![CDATA[
"inv:(0,0);refer:(0,0);info:(0,0);sub:(0,0);notify:(0,0);reg:(0,0);opt:(0,0);
msg:(0,0);pub:(0,0);emerg:(0,0);" ]]></MAXEPRATELIMIT>
<MAXNCALLCOUNT><![CDATA[ "0" ]]></MAXNCALLCOUNT>
<DOS_TRAP_INTERVAL><![CDATA[ "-1" ]]></DOS_TRAP_INTERVAL>
<ECAPS3><![CDATA[ "0" ]]></ECAPS3>
<ECAPS4><![CDATA[ "0" ]]></ECAPS4>
<IPSECAUTHMETHOD><![CDATA[ "1" ]]></IPSECAUTHMETHOD>
<IPSECAUTH><![CDATA[ "1" ]]></IPSECAUTH>
<IPSECDPD><![CDATA[ "10" ]]></IPSECDPD>
<IPSECLIFETIMEIKEPHASE1><![CDATA[ "720" ]]></IPSECLIFETIMEIKEPHASE1>
<IPSECLIFETIMEIKEPHASE2><![CDATA[ "60" ]]></IPSECLIFETIMEIKEPHASE2>
<RTPTIMEOUT><![CDATA[ "0" ]]></RTPTIMEOUT>
<RTCPTIMEOUT><![CDATA[ "0" ]]></RTCPTIMEOUT>
<HDRPOLPRFLNAME><![CDATA[ "" ]]></HDRPOLPRFLNAME>
<TLSFALLBACK><![CDATA[ "0" ]]></TLSFALLBACK>
<TRANSPORT><![CDATA[ "0" ]]></TRANSPORT>
<SRCPORTINDEX><![CDATA[ "-1" ]]></SRCPORTINDEX>
<PORTMAPPING><![CDATA[ "0" ]]></PORTMAPPING>
<RATELIMITPROFILENAME><![CDATA[ "" ]]></RATELIMITPROFILENAME>
<VERSION><![CDATA[ "2" ]]></VERSION>
<CARRIERID><![CDATA[ "0" ]]></CARRIERID>
<SERVICEROUTESUPPORT><![CDATA[ "-1" ]]></SERVICEROUTESUPPORT>
<HOMEPROXYROUTING><![CDATA[ "1" ]]></HOMEPROXYROUTING>
```

```
<ADDPATHONEGRESS><![CDATA[ "0" ]]></ADDPATHONEGRESS>
<PATHHANDLINGONINGRESS><![CDATA[ "0" ]]></PATHHANDLINGONINGRESS>
<TRANSCODE><![CDATA[ "0" ]]></TRANSCODE>
<NETSERVER_GRPNAME><![CDATA[ "" ]]></NETSERVER_GRPNAME>
<SDP_DIR_ATTR_MODIF_FLAG><![CDATA[ "0" ]]> </SDP_DIR_ATTR_MODIF_FLAG>
<DEFAULTEPSERVER_REGID><![CDATA[ "" ]]></DEFAULTEPSERVER_REGID>
<DEFAULTEPSERVER_UPORT><![CDATA[ "4294967295" ]]></DEFAULTEPSERVER_UPORT>
<DEFAULTSERVERSELECTION><![CDATA[ "0" ]]></DEFAULTSERVERSELECTION>
<USECODEMAP><![CDATA[ "" ]]></USECODEMAP>
<USECODEMAP_AYT><![CDATA[ "" ]]></USECODEMAP_AYT>
<RELAY3XXDEPPEER><![CDATA[ "0" ]]></RELAY3XXDEPPEER>
<SIPTIMER_T1><![CDATA[ "0" ]]></SIPTIMER_T1>
<SIPTRANS_INVITEC><![CDATA[ "0" ]]></SIPTRANS_INVITEC>
<EP_DBLPOLICY_NAME><![CDATA[ "inherit-from-realm" ]]></EP_DBLPOLICY_NAME>
<ECAPS5><![CDATA[ "1048576" ]]></ECAPS5>
<MSG_RSP_LIST><![CDATA[ "0|0|0|0|0|0|0|0|0|0|0|0|" ]]></MSG_RSP_LIST>
<MAXLOCALREFERCALLS><![CDATA[ "0" ]]></MAXLOCALREFERCALLS>
<TEL_URI_RELAY_HDR_LIST><![CDATA[ "1" ]]></TEL_URI_RELAY_HDR_LIST>
<SURR_REG_TYPE><![CDATA[ "0" ]]></SURR_REG_TYPE>
<SURR_PASSWD><![CDATA[ "" ]]></SURR_PASSWD>
<SURR_REG_EXP_TIME><![CDATA[ "604800" ]]></SURR_REG_EXP_TIME>
<SURR_DOMAIN><![CDATA[ "" ]]></SURR_DOMAIN>
<SURR_AUTH_NAME><![CDATA[ "" ]]></SURR_AUTH_NAME>
<SURR_REG_RETRY_INTERVAL><![CDATA[ "30" ]]></SURR_REG_RETRY_INTERVAL>
<RTCP_ASSIST_INTERVAL><![CDATA[ "15" ]]></RTCP_ASSIST_INTERVAL>
<EP_SRTP_PROFILE><![CDATA[ "" ]]></EP_SRTP_PROFILE>
<EP_SIPREC_PROFILE><![CDATA[ "" ]]></EP_SIPREC_PROFILE>
<FMM_INGRESS_PROFILE><![CDATA[ ""]]></FMM_INGRESS_PROFILE>
<FMM_EGRESS_PROFILE><![CDATA[ ""]]></FMM_EGRESS_PROFILE>
<ISUP_AWARE><![CDATA[ "0"]]></ISUP_AWARE>
<ENABLERTCPXR><![CDATA[ "1" ]]></ENABLERTCPXR>
<FMM_DATA><![CDATA[ ""]]></FMM_DATA>
<ENDPOINTID><![CDATA[ "2"]]></ENDPOINTID>
<SPLIT_SIP_HDR><![CDATA[ "0" ]]></SPLIT_SIP_HDR>
<P_DCS_LAES_TRUSTED><![CDATA[ "0" ]]></P_DCS_LAES_TRUSTED>
<P_DCS_LAES_INTERCEPT><![CDATA[ "0" ]]></P_DCS_LAES_INTERCEPT>
<MAXUPORTSPERIP><![CDATA[ "256" ]]></MAXUPORTSPERIP>
<NEWREQSTOAPPSRVR_RESPONSE_LIST><![CDATA[ "0-0-0-0"
]]></NEWREQSTOAPPSRVR_RESPONSE_LIST>
<PEER_SESM_UPORT><![CDATA[ "0" ]]></PEER_SESM_UPORT>
<RESPONSE_CODE_3XX><![CDATA[ "0" ]]></RESPONSE_CODE_3XX>
<FLAGS2><![CDATA[ "0" ]]></FLAGS2>
<ECAPS6><![CDATA[ "0" ]]></ECAPS6>
<SIPMINSE><![CDATA[ "-1" ]]></SIPMINSE>
<SIPSESS><![CDATA[ "-1" ]]></SIPSESS>
<MAXLOCALREFERCALLS_TRANSFEROR><![CDATA[ "0"
]]></MAXLOCALREFERCALLS_TRANSFEROR>
<ECAPS6><![CDATA[ "0"]]></ECAPS6>
</E>

<E>
<SRNO><![CDATA[ "Spectra-1" ]]></SRNO>
<UPORT><![CDATA[ "0" ]]></UPORT>
<IPADDR><![CDATA[ "10.35.142.19" ]]></IPADDR>
<CAP2><![CDATA[ "132" ]]></CAP2>
<VENDOR><![CDATA[ "0" ]]></VENDOR>
<RASIP><![CDATA[ "10.35.142.19" ]]></RASIP>
<RASPORT><![CDATA[ "0" ]]></RASPORT>
```

```
<SIGPORT><![CDATA[ "0" ]]></SIGPORT>
<ITIME><![CDATA[ "1522252261" ]]></ITIME>
<MTIME><![CDATA[ "1524860875" ]]></MTIME>
<RTIME><![CDATA[ "1522252261" ]]></RTIME>
<BLKLSTIME><![CDATA[ "0" ]]></BLKLSTIME>
<STATIC></STATIC>
<SFLAGS><![CDATA[ "4" ]]></SFLAGS>
<ET><![CDATA[ "sipgw" ]]></ET>
<SUBNET_CAPS><![CDATA[ "0" ]]></SUBNET_CAPS>
<INFOTRANSCAP><![CDATA[ "0" ]]></INFOTRANSCAP>
<NATIP><![CDATA[ "0.0.0.0" ]]></NATIP>
<FNAME><![CDATA[ "" ]]></FNAME>
<LNAME><![CDATA[ "" ]]></LNAME>
<LOCATION><![CDATA[ "" ]]></LOCATION>
<COUNTRY><![CDATA[ "" ]]></COUNTRY>
<COMMENTS><![CDATA[ "" ]]></COMMENTS>
<ECAPS1><![CDATA[ "16" ]]></ECAPS1>
<ECAPS2><![CDATA[ "1048576" ]]></ECAPS2>
<CRID><![CDATA[ "904176558" ]]></CRID>
<SRCETG><![CDATA[ "to-7k" ]]></SRCETG>
<CDPNTYPE><![CDATA[ "80" ]]></CDPNTYPE>
<CGPNTYPE><![CDATA[ "0" ]]></CGPNTYPE>
<BCAP><![CDATA[ "0" ]]></BCAP>
<REALM><![CDATA[ "public1" ]]></REALM>
<REALMID><![CDATA[ "1" ]]></REALMID>
<CIDBLK><![CDATA[ "0" ]]></CIDBLK>
<H323CLIR><![CDATA[ "32" ]]></H323CLIR>
<PARTITIONID><![CDATA[ "1" ]]></PARTITIONID>
<H323MODE><![CDATA[ "0" ]]></H323MODE>
<DEFAULTLOCATION><![CDATA[ "0" ]]></DEFAULTLOCATION>
<PRIORITYCOUNT><![CDATA[ "0" ]]></PRIORITYCOUNT>
<MAXEPRATELIMIT><![CDATA[
"inv:(550,900);refer:(0,0);info:(0,0);sub:(0,0);notify:(0,0);reg:(0,0);opt:(0
,0);msg:(0,0);pub:(0,0);emerg:(0,0);" ]]></MAXEPRATELIMIT>
<MAXNCALLCOUNT><![CDATA[ "0" ]]></MAXNCALLCOUNT>
<DOS_TRAP_INTERVAL><![CDATA[ "-1" ]]></DOS_TRAP_INTERVAL>
<ECAPS3><![CDATA[ "0" ]]></ECAPS3>
<ECAPS4><![CDATA[ "0" ]]></ECAPS4>
<IPSECAUTHMETHOD><![CDATA[ "1" ]]></IPSECAUTHMETHOD>
<IPSECAUTH><![CDATA[ "1" ]]></IPSECAUTH>
<IPSECDPD><![CDATA[ "10" ]]></IPSECDPD>
<IPSECLIFETIMEIKEPHASE1><![CDATA[ "720" ]]></IPSECLIFETIMEIKEPHASE1>
<IPSECLIFETIMEIKEPHASE2><![CDATA[ "60" ]]></IPSECLIFETIMEIKEPHASE2>
<RTPTIMEOUT><![CDATA[ "0" ]]></RTPTIMEOUT>
<RTCPTIMEOUT><![CDATA[ "0" ]]></RTCPTIMEOUT>
<HDRPOLPRFLNAME><![CDATA[ "" ]]></HDRPOLPRFLNAME>
<TLSFALLBACK><![CDATA[ "0" ]]></TLSFALLBACK>
<TRANSPORT><![CDATA[ "0" ]]></TRANSPORT>
<SRCPORTINDEX><![CDATA[ "-1" ]]></SRCPORTINDEX>
<PORTMAPPING><![CDATA[ "0" ]]></PORTMAPPING>
<RATELIMITPROFILENAME><![CDATA[ "" ]]></RATELIMITPROFILENAME>
<VERSION><![CDATA[ "8" ]]></VERSION>
<CARRIERID><![CDATA[ "0" ]]></CARRIERID>
<SERVICEROUTESUPPORT><![CDATA[ "-1" ]]></SERVICEROUTESUPPORT>
<HOMEPROXYROUTING><![CDATA[ "1" ]]></HOMEPROXYROUTING>
<ADDPATHONEGRESS><![CDATA[ "0" ]]></ADDPATHONEGRESS>
<PATHHANDLINGONINGRESS><![CDATA[ "0" ]]></PATHHANDLINGONINGRESS>
<TRANSCODE><![CDATA[ "0" ]]></TRANSCODE>
```

```
<NETSERVER_GRPNAME><![CDATA[ "" ]]></NETSERVER_GRPNAME>
<SDP_DIR_ATTR_MODIF_FLAG><![CDATA[ "0" ]]> </SDP_DIR_ATTR_MODIF_FLAG>
<DEFAULTEPSERVER_REGID><![CDATA[ "" ]]></DEFAULTEPSERVER_REGID>
<DEFAULTEPSERVER_UPORT><![CDATA[ "4294967295" ]]></DEFAULTEPSERVER_UPORT>
<DEFAULTSERVERSELECTION><![CDATA[ "0" ]]></DEFAULTSERVERSELECTION>
<USECODEMAP><![CDATA[ "" ]]></USECODEMAP>
<USECODEMAP_AYT><![CDATA[ "" ]]></USECODEMAP_AYT>
<RELAY3XXDEPPEER><![CDATA[ "0" ]]></RELAY3XXDEPPEER>
<SIPTIMER_T1><![CDATA[ "0" ]]></SIPTIMER_T1>
<SIPTRANS_INVITEC><![CDATA[ "0" ]]></SIPTRANS_INVITEC>
<EP_DBLPOLICY_NAME><![CDATA[ "inherit-from-realm" ]]></EP_DBLPOLICY_NAME>
<ECAPS5><![CDATA[ "1048576" ]]></ECAPS5>
<MSG_RSP_LIST><![CDATA[ "0|0|0|0|0|0|0|0|0|0|0|0|" ]]></MSG_RSP_LIST>
<MAXLOCALREFERCALLS><![CDATA[ "0" ]]></MAXLOCALREFERCALLS>
<TEL_URI_RELAY_HDR_LIST><![CDATA[ "1" ]]></TEL_URI_RELAY_HDR_LIST>
<SURR_REG_TYPE><![CDATA[ "0" ]]></SURR_REG_TYPE>
<SURR_PASSWD><![CDATA[ "" ]]></SURR_PASSWD>
<SURR_REG_EXP_TIME><![CDATA[ "604800" ]]></SURR_REG_EXP_TIME>
<SURR_DOMAIN><![CDATA[ "" ]]></SURR_DOMAIN>
<SURR_AUTH_NAME><![CDATA[ "" ]]></SURR_AUTH_NAME>
<SURR_REG_RETRY_INTERVAL><![CDATA[ "30" ]]></SURR_REG_RETRY_INTERVAL>
<RTCP_ASSIST_INTERVAL><![CDATA[ "15" ]]></RTCP_ASSIST_INTERVAL>
<EP_SRTP_PROFILE><![CDATA[ "" ]]></EP_SRTP_PROFILE>
<EP_SIPREC_PROFILE><![CDATA[ "" ]]></EP_SIPREC_PROFILE>
<FMM_INGRESS_PROFILE><![CDATA[ ""]]></FMM_INGRESS_PROFILE>
<FMM_EGRESS_PROFILE><![CDATA[ ""]]></FMM_EGRESS_PROFILE>
<ISUP_AWARE><![CDATA[ "0"]]></ISUP_AWARE>
<ENABLERTCPXR><![CDATA[ "1" ]]></ENABLERTCPXR>
<FMM_DATA><![CDATA[ ""]]></FMM_DATA>
<ENDPOINTID><![CDATA[ "1"]]></ENDPOINTID>
<SPLIT_SIP_HDR><![CDATA[ "0" ]]></SPLIT_SIP_HDR>
<P_DCS_LAES_TRUSTED><![CDATA[ "0" ]]></P_DCS_LAES_TRUSTED>
<P_DCS_LAES_INTERCEPT><![CDATA[ "0" ]]></P_DCS_LAES_INTERCEPT>
<MAXUPORTSPERIP><![CDATA[ "256" ]]></MAXUPORTSPERIP>
<NEWREQSTOAPPSRVR_RESPONSE_LIST><![CDATA[ "0-0-0-0"
]]></NEWREQSTOAPPSRVR_RESPONSE_LIST>
<PEER_SESM_UPORT><![CDATA[ "0" ]]></PEER_SESM_UPORT>
<RESPONSE_CODE_3XX><![CDATA[ "0" ]]></RESPONSE_CODE_3XX>
<FLAGS2><![CDATA[ "0" ]]></FLAGS2>
<ECAPS6><![CDATA[ "0" ]]></ECAPS6>
<SIPMINSE><![CDATA[ "-1" ]]></SIPMINSE>
<SIPSESS><![CDATA[ "-1" ]]></SIPSESS>
<MAXLOCALREFERCALLS_TRANSFEROR><![CDATA[ "0"
]]></MAXLOCALREFERCALLS_TRANSFEROR>
<ECAPS6><![CDATA[ "0"]]></ECAPS6>
</E>

<E>
<SRNO><![CDATA[ "7k" ]]></SRNO>
<UPORT><![CDATA[ "0" ]]></UPORT>
<IPADDR><![CDATA[ "10.35.141.14" ]]></IPADDR>
<CAP2><![CDATA[ "132" ]]></CAP2>
<VENDOR><![CDATA[ "0" ]]></VENDOR>
<RASIP><![CDATA[ "10.35.141.14" ]]></RASIP>
<RASPORT><![CDATA[ "0" ]]></RASPORT>
<SIGPORT><![CDATA[ "0" ]]></SIGPORT>
<ITIME><![CDATA[ "1523393010" ]]></ITIME>
<MTIME><![CDATA[ "1524860891" ]]></MTIME>
```

```
<RTIME><![CDATA[ "1523393010" ]]></RTIME>
<BLKLSTIME><![CDATA[ "0" ]]></BLKLSTIME>
<STATIC></STATIC>
<SFLAGS><![CDATA[ "4" ]]></SFLAGS>
<ET><![CDATA[ "sipgw" ]]></ET>
<SUBNET_CAPS><![CDATA[ "0" ]]></SUBNET_CAPS>
<INFOTRANSCAP><![CDATA[ "0" ]]></INFOTRANSCAP>
<NATIP><![CDATA[ "0.0.0.0" ]]></NATIP>
<FNAME><![CDATA[ "" ]]></FNAME>
<LNAME><![CDATA[ "" ]]></LNAME>
<LOCATION><![CDATA[ "" ]]></LOCATION>
<COUNTRY><![CDATA[ "" ]]></COUNTRY>
<COMMENTS><![CDATA[ "" ]]></COMMENTS>
<ECAPS1><![CDATA[ "16" ]]></ECAPS1>
<ECAPS2><![CDATA[ "1048576" ]]></ECAPS2>
<CRID><![CDATA[ "609558899" ]]></CRID>
<DTG><![CDATA[ "to-7k" ]]></DTG>
<CDPNTYPE><![CDATA[ "80" ]]></CDPNTYPE>
<CGPNTYPE><![CDATA[ "0" ]]></CGPNTYPE>
<BCAP><![CDATA[ "0" ]]></BCAP>
<REALM><![CDATA[ "private1" ]]></REALM>
<REALMID><![CDATA[ "2" ]]></REALMID>
<CIDBLK><![CDATA[ "0" ]]></CIDBLK>
<H323CLIR><![CDATA[ "32" ]]></H323CLIR>
<PARTITIONID><![CDATA[ "1" ]]></PARTITIONID>
<H323MODE><![CDATA[ "0" ]]></H323MODE>
<DEFAULTLOCATION><![CDATA[ "0" ]]></DEFAULTLOCATION>
<PRIORITYCOUNT><![CDATA[ "0" ]]></PRIORITYCOUNT>
<MAXEPRATELIMIT><![CDATA[
"inv:(550,900);refer:(0,0);info:(0,0);sub:(0,0);notify:(0,0);reg:(0,0);opt:(0
,0);msg:(0,0);pub:(0,0);emerg:(0,0);" ]]></MAXEPRATELIMIT>
<MAXNCALLCOUNT><![CDATA[ "0" ]]></MAXNCALLCOUNT>
<DOS_TRAP_INTERVAL><![CDATA[ "-1" ]]></DOS_TRAP_INTERVAL>
<ECAPS3><![CDATA[ "0" ]]></ECAPS3>
<ECAPS4><![CDATA[ "0" ]]></ECAPS4>
<IPSECAUTHMETHOD><![CDATA[ "1" ]]></IPSECAUTHMETHOD>
<IPSECAUTH><![CDATA[ "1" ]]></IPSECAUTH>
<IPSECDPD><![CDATA[ "10" ]]></IPSECDPD>
<IPSECLIFETIMEIKEPHASE1><![CDATA[ "720" ]]></IPSECLIFETIMEIKEPHASE1>
<IPSECLIFETIMEIKEPHASE2><![CDATA[ "60" ]]></IPSECLIFETIMEIKEPHASE2>
<RTPTIMEOUT><![CDATA[ "0" ]]></RTPTIMEOUT>
<RTCPTIMEOUT><![CDATA[ "0" ]]></RTCPTIMEOUT>
<HDRPOLPRFLNAME><![CDATA[ "" ]]></HDRPOLPRFLNAME>
<TLSFALLBACK><![CDATA[ "0" ]]></TLSFALLBACK>
<TRANSPORT><![CDATA[ "0" ]]></TRANSPORT>
<SRCPORTINDEX><![CDATA[ "-1" ]]></SRCPORTINDEX>
<PORTMAPPING><![CDATA[ "0" ]]></PORTMAPPING>
<RATELIMITPROFILENAME><![CDATA[ "" ]]></RATELIMITPROFILENAME>
<VERSION><![CDATA[ "6" ]]></VERSION>
<CARRIERID><![CDATA[ "0" ]]></CARRIERID>
<SERVICEROUTESUPPORT><![CDATA[ "-1" ]]></SERVICEROUTESUPPORT>
<HOMEPROXYROUTING><![CDATA[ "1" ]]></HOMEPROXYROUTING>
<ADDPATHONEGRESS><![CDATA[ "0" ]]></ADDPATHONEGRESS>
<PATHHANDLINGONINGRESS><![CDATA[ "0" ]]></PATHHANDLINGONINGRESS>
<TRANSCODE><![CDATA[ "0" ]]></TRANSCODE>
<NETSERVER_GRPNAME><![CDATA[ "" ]]></NETSERVER_GRPNAME>
<SDP_DIR_ATTR_MODIF_FLAG><![CDATA[ "0" ]]> </SDP_DIR_ATTR_MODIF_FLAG>
<DEFAULTEPSERVER_REGID><![CDATA[ "" ]]></DEFAULTEPSERVER_REGID>
```

```
<DEFAULTEPSERVER_UPORT><![CDATA[ "4294967295" ]]></DEFAULTEPSERVER_UPORT>
<DEFAULTSERVERSELECTION><![CDATA[ "0" ]]></DEFAULTSERVERSELECTION>
<USECODEMAP><![CDATA[ "" ]]></USECODEMAP>
<USECODEMAP_AYT><![CDATA[ "" ]]></USECODEMAP_AYT>
<RELAY3XXDEPPEER><![CDATA[ "0" ]]></RELAY3XXDEPPEER>
<SIPTIMER_T1><![CDATA[ "0" ]]></SIPTIMER_T1>
<SIPTRANS_INVITEC><![CDATA[ "0" ]]></SIPTRANS_INVITEC>
<EP_DBLPOLICY_NAME><![CDATA[ "inherit-from-realm" ]]></EP_DBLPOLICY_NAME>
<ECAPS5><![CDATA[ "1048576" ]]></ECAPS5>
<MSG_RSP_LIST><![CDATA[ "0|0|0|0|0|0|0|0|0|0|0|0|" ]]></MSG_RSP_LIST>
<MAXLOCALREFERCALLS><![CDATA[ "0" ]]></MAXLOCALREFERCALLS>
<TEL_URI_RELAY_HDR_LIST><![CDATA[ "1" ]]></TEL_URI_RELAY_HDR_LIST>
<SURR_REG_TYPE><![CDATA[ "0" ]]></SURR_REG_TYPE>
<SURR_PASSWD><![CDATA[ "" ]]></SURR_PASSWD>
<SURR_REG_EXP_TIME><![CDATA[ "604800" ]]></SURR_REG_EXP_TIME>
<SURR_DOMAIN><![CDATA[ "" ]]></SURR_DOMAIN>
<SURR_AUTH_NAME><![CDATA[ "" ]]></SURR_AUTH_NAME>
<SURR_REG_RETRY_INTERVAL><![CDATA[ "30" ]]></SURR_REG_RETRY_INTERVAL>
<RTCP_ASSIST_INTERVAL><![CDATA[ "15" ]]></RTCP_ASSIST_INTERVAL>
<EP_SRTP_PROFILE><![CDATA[ "" ]]></EP_SRTP_PROFILE>
<EP_SIPREC_PROFILE><![CDATA[ "" ]]></EP_SIPREC_PROFILE>
<FMM_INGRESS_PROFILE><![CDATA[ ""]]></FMM_INGRESS_PROFILE>
<FMM_EGRESS_PROFILE><![CDATA[ ""]]></FMM_EGRESS_PROFILE>
<ISUP_AWARE><![CDATA[ "0"]]></ISUP_AWARE>
<ENABLERTCPXR><![CDATA[ "1" ]]></ENABLERTCPXR>
<FMM_DATA><![CDATA[ ""]]></FMM_DATA>
<ENDPOINTID><![CDATA[ "8"]]></ENDPOINTID>
<SPLIT_SIP_HDR><![CDATA[ "0" ]]></SPLIT_SIP_HDR>
<P_DCS_LAES_TRUSTED><![CDATA[ "0" ]]></P_DCS_LAES_TRUSTED>
<P_DCS_LAES_INTERCEPT><![CDATA[ "0" ]]></P_DCS_LAES_INTERCEPT>
<MAXUPORTSPERIP><![CDATA[ "256" ]]></MAXUPORTSPERIP>
<NEWREQSTOAPPSRVR_RESPONSE_LIST><![CDATA[ "0-0-0-0"
]]></NEWREQSTOAPPSRVR_RESPONSE_LIST>
<PEER_SESM_UPORT><![CDATA[ "0" ]]></PEER_SESM_UPORT>
<RESPONSE_CODE_3XX><![CDATA[ "0" ]]></RESPONSE_CODE_3XX>
<FLAGS2><![CDATA[ "0" ]]></FLAGS2>
<ECAPS6><![CDATA[ "0" ]]></ECAPS6>
<SIPMINSE><![CDATA[ "-1" ]]></SIPMINSE>
<SIPSESS><![CDATA[ "-1" ]]></SIPSESS>
<MAXLOCALREFERCALLS_TRANSFEROR><![CDATA[ "0"
]]></MAXLOCALREFERCALLS_TRANSFEROR>
<ECAPS6><![CDATA[ "0"]]></ECAPS6>
</E>

<E>
<SRNO><![CDATA[ "Genesys" ]]></SRNO>
<UPORT><![CDATA[ "0" ]]></UPORT>
<IPADDR><![CDATA[ "10.35.176.111" ]]></IPADDR>
<URI><![CDATA[ "10.35.176.111" ]]></URI>
<CAP2><![CDATA[ "8324" ]]></CAP2>
<VENDOR><![CDATA[ "0" ]]></VENDOR>
<RASIP><![CDATA[ "10.35.176.111" ]]></RASIP>
<RASPORT><![CDATA[ "0" ]]></RASPORT>
<SIGPORT><![CDATA[ "0" ]]></SIGPORT>
<ITIME><![CDATA[ "1523280090" ]]></ITIME>
<MTIME><![CDATA[ "1525878868" ]]></MTIME>
<RTIME><![CDATA[ "1523280090" ]]></RTIME>
<BLKLSTIME><![CDATA[ "0" ]]></BLKLSTIME>
```

```
<STATIC></STATIC>
<SFLAGS><![CDATA[ "4" ]]></SFLAGS>
<ET><![CDATA[ "sipproxy" ]]></ET>
<SUBNET_CAPS><![CDATA[ "0" ]]></SUBNET_CAPS>
<INFOTRANSCAP><![CDATA[ "0" ]]></INFOTRANSCAP>
<NATIP><![CDATA[ "0.0.0.0" ]]></NATIP>
<FNAME><![CDATA[ "" ]]></FNAME>
<LNAME><![CDATA[ "" ]]></LNAME>
<LOCATION><![CDATA[ "" ]]></LOCATION>
<COUNTRY><![CDATA[ "" ]]></COUNTRY>
<COMMENTS><![CDATA[ "" ]]></COMMENTS>
<ECAPS1><![CDATA[ "6291472" ]]></ECAPS1>
<ECAPS2><![CDATA[ "65536" ]]></ECAPS2>
<CRID><![CDATA[ "616657367" ]]></CRID>
<DTG><![CDATA[ "togen" ]]></DTG>
<SRCETG><![CDATA[ "gentrunk" ]]></SRCETG>
<CDPNTYPE><![CDATA[ "80" ]]></CDPNTYPE>
<CGPNTYPE><![CDATA[ "0" ]]></CGPNTYPE>
<BCAP><![CDATA[ "0" ]]></BCAP>
<REALM><![CDATA[ "private1" ]]></REALM>
<REALMID><![CDATA[ "2" ]]></REALMID>
<CIDBLK><![CDATA[ "0" ]]></CIDBLK>
<H323CLIR><![CDATA[ "32" ]]></H323CLIR>
<PARTITIONID><![CDATA[ "1" ]]></PARTITIONID>
<H323MODE><![CDATA[ "0" ]]></H323MODE>
<DEFAULTLOCATION><![CDATA[ "0" ]]></DEFAULTLOCATION>
<PRIORITYCOUNT><![CDATA[ "0" ]]></PRIORITYCOUNT>
<MAXEPRATELIMIT><![CDATA[
"inv:(0,0);refer:(0,0);info:(0,0);sub:(0,0);notify:(0,0);reg:(0,0);opt:(0,0);
msg:(0,0);pub:(0,0);emerg:(0,0);" ]]></MAXEPRATELIMIT>
<MAXNCALLCOUNT><![CDATA[ "0" ]]></MAXNCALLCOUNT>
<DOS_TRAP_INTERVAL><![CDATA[ "-1" ]]></DOS_TRAP_INTERVAL>
<ECAPS3><![CDATA[ "0" ]]></ECAPS3>
<ECAPS4><![CDATA[ "0" ]]></ECAPS4>
<IPSECAUTHMETHOD><![CDATA[ "1" ]]></IPSECAUTHMETHOD>
<IPSECAUTH><![CDATA[ "1" ]]></IPSECAUTH>
<IPSECDPD><![CDATA[ "10" ]]></IPSECDPD>
<IPSECLIFETIMEIKEPHASE1><![CDATA[ "720" ]]></IPSECLIFETIMEIKEPHASE1>
<IPSECLIFETIMEIKEPHASE2><![CDATA[ "60" ]]></IPSECLIFETIMEIKEPHASE2>
<RTPTIMEOUT><![CDATA[ "0" ]]></RTPTIMEOUT>
<RTCPTIMEOUT><![CDATA[ "0" ]]></RTCPTIMEOUT>
<HDRPOLPRFLNAME><![CDATA[ "" ]]></HDRPOLPRFLNAME>
<TLSFALLBACK><![CDATA[ "0" ]]></TLSFALLBACK>
<TRANSPORT><![CDATA[ "0" ]]></TRANSPORT>
<SRCPORTINDEX><![CDATA[ "-1" ]]></SRCPORTINDEX>
<PORTMAPPING><![CDATA[ "0" ]]></PORTMAPPING>
<RATELIMITPROFILENAME><![CDATA[ "" ]]></RATELIMITPROFILENAME>
<VERSION><![CDATA[ "12" ]]></VERSION>
<CARRIERID><![CDATA[ "0" ]]></CARRIERID>
<SERVICEROUTESUPPORT><![CDATA[ "-1" ]]></SERVICEROUTESUPPORT>
<HOMEPROXYROUTING><![CDATA[ "1" ]]></HOMEPROXYROUTING>
<ADDPATHONEGRESS><![CDATA[ "0" ]]></ADDPATHONEGRESS>
<PATHHANDLINGONINGRESS><![CDATA[ "0" ]]></PATHHANDLINGONINGRESS>
<TRANSCODE><![CDATA[ "0" ]]></TRANSCODE>
<NETSERVER_GRPNAME><![CDATA[ "" ]]></NETSERVER_GRPNAME>
<SDP_DIR_ATTR_MODIF_FLAG><![CDATA[ "0" ]]> </SDP_DIR_ATTR_MODIF_FLAG>
<DEFAULTEPSERVER_REGID><![CDATA[ "" ]]></DEFAULTEPSERVER_REGID>
<DEFAULTEPSERVER_UPORT><![CDATA[ "4294967295" ]]></DEFAULTEPSERVER_UPORT>
```

```
<DEFAULTSERVERSELECTION><![CDATA[ "0" ]]></DEFAULTSERVERSELECTION>
<USECODEMAP><![CDATA[ "" ]]></USECODEMAP>
<USECODEMAP_AYT><![CDATA[ "" ]]></USECODEMAP_AYT>
<RELAY3XXDEPPEER><![CDATA[ "0" ]]></RELAY3XXDEPPEER>
<SIPTIMER_T1><![CDATA[ "0" ]]></SIPTIMER_T1>
<SIPTRANS_INVITEC><![CDATA[ "0" ]]></SIPTRANS_INVITEC>
<EP_DBLPOLICY_NAME><![CDATA[ "inherit-from-realm" ]]></EP_DBLPOLICY_NAME>
<ECAPS5><![CDATA[ "1048576" ]]></ECAPS5>
<MSG_RSP_LIST><![CDATA[ "0|0|0|0|0|0|0|0|0|0|0|0|" ]]></MSG_RSP_LIST>
<MAXLOCALREFERCALLS><![CDATA[ "0" ]]></MAXLOCALREFERCALLS>
<TEL_URI_RELAY_HDR_LIST><![CDATA[ "1" ]]></TEL_URI_RELAY_HDR_LIST>
<SURR_REG_TYPE><![CDATA[ "0" ]]></SURR_REG_TYPE>
<SURR_PASSWD><![CDATA[ "" ]]></SURR_PASSWD>
<SURR_REG_EXP_TIME><![CDATA[ "604800" ]]></SURR_REG_EXP_TIME>
<SURR_DOMAIN><![CDATA[ "" ]]></SURR_DOMAIN>
<SURR_AUTH_NAME><![CDATA[ "" ]]></SURR_AUTH_NAME>
<SURR_REG_RETRY_INTERVAL><![CDATA[ "30" ]]></SURR_REG_RETRY_INTERVAL>
<RTCP_ASSIST_INTERVAL><![CDATA[ "15" ]]></RTCP_ASSIST_INTERVAL>
<EP_SRTP_PROFILE><![CDATA[ "" ]]></EP_SRTP_PROFILE>
<EP_SIPREC_PROFILE><![CDATA[ "" ]]></EP_SIPREC_PROFILE>
<FMM_INGRESS_PROFILE><![CDATA[ ""]]></FMM_INGRESS_PROFILE>
<FMM_EGRESS_PROFILE><![CDATA[ ""]]></FMM_EGRESS_PROFILE>
<ISUP_AWARE><![CDATA[ "0"]]></ISUP_AWARE>
<ENABLERTCPXR><![CDATA[ "1" ]]></ENABLERTCPXR>
<FMM_DATA><![CDATA[ ""]]></FMM_DATA>
<ENDPOINTID><![CDATA[ "3"]]></ENDPOINTID>
<SPLIT_SIP_HDR><![CDATA[ "0" ]]></SPLIT_SIP_HDR>
<P_DCS_LAES_TRUSTED><![CDATA[ "0" ]]></P_DCS_LAES_TRUSTED>
<P_DCS_LAES_INTERCEPT><![CDATA[ "0" ]]></P_DCS_LAES_INTERCEPT>
<MAXUPORTSPERIP><![CDATA[ "256" ]]></MAXUPORTSPERIP>
<NEWREQSTOAPPSRVR_RESPONSE_LIST><![CDATA[ "0-0-0-0"
]]></NEWREQSTOAPPSRVR_RESPONSE_LIST>
<PEER_SESM_UPORT><![CDATA[ "0" ]]></PEER_SESM_UPORT>
<RESPONSE_CODE_3XX><![CDATA[ "0" ]]></RESPONSE_CODE_3XX>
<FLAGS2><![CDATA[ "0" ]]></FLAGS2>
<ECAPS6><![CDATA[ "2" ]]></ECAPS6>
<SIPMINSE><![CDATA[ "-1" ]]></SIPMINSE>
<SIPSESS><![CDATA[ "-1" ]]></SIPSESS>
<MAXLOCALREFERCALLS_TRANSFEROR><![CDATA[ "0"
]]></MAXLOCALREFERCALLS_TRANSFEROR>
<ECAPS6><![CDATA[ "2"]]></ECAPS6>
</E>

<E>
<SRNO><![CDATA[ "dynamic-3735383909.182310.250" ]]></SRNO>
<UPORT><![CDATA[ "0" ]]></UPORT>
<IPADDR><![CDATA[ "10.220.250.100" ]]></IPADDR>
<URI><![CDATA[ "2086041022@10.35.141.124" ]]></URI>
<OBPHOST><![CDATA[ "10.35.176.111" ]]></OBPHOST>
<CAP2><![CDATA[ "128" ]]></CAP2>
<VENDOR><![CDATA[ "0" ]]></VENDOR>
<CONTACT><![CDATA[ "2086041022@10.220.250.100:5060"]]> </CONTACT>
<AOR><![CDATA[ "2086041022@10.35.141.94:0"]]> </AOR>
<RASIP><![CDATA[ "0.0.0.0" ]]></RASIP>
<RASPORT><![CDATA[ "0" ]]></RASPORT>
<SIGPORT><![CDATA[ "0" ]]></SIGPORT>
<ITIME><![CDATA[ "1526395109" ]]></ITIME>
<MTIME><![CDATA[ "1526395109" ]]></MTIME>
```

```
<RTIME><![CDATA[ "1526395109" ]]></RTIME>
<BLKLSTIME><![CDATA[ "0" ]]></BLKLSTIME>
<DYNOBP></DYNOBP>
<SFLAGS><![CDATA[ "1048833" ]]></SFLAGS>
<ET><![CDATA[ "ipphone" ]]></ET>
<SUBNET_CAPS><![CDATA[ "0" ]]></SUBNET_CAPS>
<INFOTRANSCAP><![CDATA[ "0" ]]></INFOTRANSCAP>
<NATIP><![CDATA[ "0.0.0.0" ]]></NATIP>
<FNAME><![CDATA[ "" ]]></FNAME>
<LNAME><![CDATA[ "" ]]></LNAME>
<LOCATION><![CDATA[ "" ]]></LOCATION>
<COUNTRY><![CDATA[ "" ]]></COUNTRY>
<COMMENTS><![CDATA[ "" ]]></COMMENTS>
<ECAPS1><![CDATA[ "6684672" ]]></ECAPS1>
<ECAPS2><![CDATA[ "0" ]]></ECAPS2>
<CRID><![CDATA[ "0" ]]></CRID>
<CDPNTYPE><![CDATA[ "0" ]]></CDPNTYPE>
<CGPNTYPE><![CDATA[ "0" ]]></CGPNTYPE>
<BCAP><![CDATA[ "0" ]]></BCAP>
<REALM><![CDATA[ "public1" ]]></REALM>
<REALMID><![CDATA[ "1" ]]></REALMID>
<CIDBLK><![CDATA[ "0" ]]></CIDBLK>
<H323CLIR><![CDATA[ "0" ]]></H323CLIR>
<PARTITIONID><![CDATA[ "1" ]]></PARTITIONID>
<H323MODE><![CDATA[ "0" ]]></H323MODE>
<DEFAULTLOCATION><![CDATA[ "0" ]]></DEFAULTLOCATION>
<PRIORITYCOUNT><![CDATA[ "0" ]]></PRIORITYCOUNT>
<MAXEPRATELIMIT><![CDATA[
"inv:(0,0);refer:(0,0);info:(0,0);sub:(0,0);notify:(0,0);reg:(0,0);opt:(0,0);
msg:(0,0);pub:(0,0);emerg:(0,0);" ]]></MAXEPRATELIMIT>
<MAXNCALLCOUNT><![CDATA[ "0" ]]></MAXNCALLCOUNT>
<DOS_TRAP_INTERVAL><![CDATA[ "0" ]]></DOS_TRAP_INTERVAL>
<ECAPS3><![CDATA[ "0" ]]></ECAPS3>
<ECAPS4><![CDATA[ "0" ]]></ECAPS4>
<IPSECAUTHMETHOD><![CDATA[ "1" ]]></IPSECAUTHMETHOD>
<IPSECAUTH><![CDATA[ "1" ]]></IPSECAUTH>
<IPSECDPD><![CDATA[ "10" ]]></IPSECDPD>
<IPSECLIFETIMEIKEPHASE1><![CDATA[ "720" ]]></IPSECLIFETIMEIKEPHASE1>
<IPSECLIFETIMEIKEPHASE2><![CDATA[ "60" ]]></IPSECLIFETIMEIKEPHASE2>
<RTPTIMEOUT><![CDATA[ "-1" ]]></RTPTIMEOUT>
<RTCPTIMEOUT><![CDATA[ "-1" ]]></RTCPTIMEOUT>
<HDRPOLPRFLNAME><![CDATA[ "" ]]></HDRPOLPRFLNAME>
<TLSFALLBACK><![CDATA[ "0" ]]></TLSFALLBACK>
<TRANSPORT><![CDATA[ "0" ]]></TRANSPORT>
<SRCPORTINDEX><![CDATA[ "-1" ]]></SRCPORTINDEX>
<PORTMAPPING><![CDATA[ "0" ]]></PORTMAPPING>
<RATELIMITPROFILENAME><![CDATA[ "" ]]></RATELIMITPROFILENAME>
<CARRIERID><![CDATA[ "0" ]]></CARRIERID>
<SERVICEROUTESUPPORT><![CDATA[ "-1" ]]></SERVICEROUTESUPPORT>
<HOMEPROXYROUTING><![CDATA[ "1" ]]></HOMEPROXYROUTING>
<ADDPATHONEGRESS><![CDATA[ "0" ]]></ADDPATHONEGRESS>
<PATHHANDLINGONINGRESS><![CDATA[ "0" ]]></PATHHANDLINGONINGRESS>
<PEERCALLID><![CDATA[ "193195457-3735383909-279990888@blind.rbb.com"
]]></PEERCALLID>
<CACTRAPINTERVAL><![CDATA[ "0" ]]></CACTRAPINTERVAL>
<CACTRAPLIMIT><![CDATA[ "0" ]]></CACTRAPLIMIT>
<TRANSCODE><![CDATA[ "0" ]]></TRANSCODE>
<NETSERVER_GRPNAME><![CDATA[ "" ]]></NETSERVER_GRPNAME>
```

```
<SDP_DIR_ATTR_MODIF_FLAG><![CDATA[ "0" ]]> </SDP_DIR_ATTR_MODIF_FLAG>
<DEFAULTEPSERVER_REGID><![CDATA[ "" ]]></DEFAULTEPSERVER_REGID>
<DEFAULTEPSERVER_UPORT><![CDATA[ "4294967295" ]]></DEFAULTEPSERVER_UPORT>
<DEFAULTSERVERSELECTION><![CDATA[ "0" ]]></DEFAULTSERVERSELECTION>
<USECODEMAP><![CDATA[ "" ]]></USECODEMAP>
<USECODEMAP_AYT><![CDATA[ "" ]]></USECODEMAP_AYT>
<RELAY3XXDEPPEER><![CDATA[ "0" ]]></RELAY3XXDEPPEER>
<SIPTIMER_T1><![CDATA[ "0" ]]></SIPTIMER_T1>
<SIPTRANS_INVITEC><![CDATA[ "0" ]]></SIPTRANS_INVITEC>
<EP_DBLPOLICY_NAME><![CDATA[ "inherit-from-realm" ]]></EP_DBLPOLICY_NAME>
<ECAPS5><![CDATA[ "0" ]]></ECAPS5>
<MSG_RSP_LIST><![CDATA[ "" ]]></MSG_RSP_LIST>
<MAXLOCALREFERCALLS><![CDATA[ "0" ]]></MAXLOCALREFERCALLS>
<TEL_URI_RELAY_HDR_LIST><![CDATA[ "1" ]]></TEL_URI_RELAY_HDR_LIST>
<SURR_REG_TYPE><![CDATA[ "0" ]]></SURR_REG_TYPE>
<SURR_PASSWD><![CDATA[ "" ]]></SURR_PASSWD>
<SURR_REG_EXP_TIME><![CDATA[ "0" ]]></SURR_REG_EXP_TIME>
<SURR_DOMAIN><![CDATA[ "" ]]></SURR_DOMAIN>
<SURR_AUTH_NAME><![CDATA[ "" ]]></SURR_AUTH_NAME>
<SURR_REG_RETRY_INTERVAL><![CDATA[ "0" ]]></SURR_REG_RETRY_INTERVAL>
<RTCP_ASSIST_INTERVAL><![CDATA[ "15" ]]></RTCP_ASSIST_INTERVAL>
<EP_SRTP_PROFILE><![CDATA[ "" ]]></EP_SRTP_PROFILE>
<EP_SIPREC_PROFILE><![CDATA[ "inherit-from-realm" ]]></EP_SIPREC_PROFILE>
<FMM_INGRESS_PROFILE><![CDATA[ ""]]></FMM_INGRESS_PROFILE>
<FMM_EGRESS_PROFILE><![CDATA[ ""]]></FMM_EGRESS_PROFILE>
<ISUP_AWARE><![CDATA[ "0"]]></ISUP_AWARE>
<ENABLERTCPXR><![CDATA[ "1" ]]></ENABLERTCPXR>
<FMM_DATA><![CDATA[ ""]]></FMM_DATA>
<ENDPOINTID><![CDATA[ "0"]]></ENDPOINTID>
<SPLIT_SIP_HDR><![CDATA[ "0" ]]></SPLIT_SIP_HDR>
<P_DCS_LAES_TRUSTED><![CDATA[ "0" ]]></P_DCS_LAES_TRUSTED>
<P_DCS_LAES_INTERCEPT><![CDATA[ "0" ]]></P_DCS_LAES_INTERCEPT>
<URICACHEKEY><![CDATA[ "2086041022@10.35.141.124" ]]></URICACHEKEY>
<MAXUPORTSPERIP><![CDATA[ "256" ]]></MAXUPORTSPERIP>
<NEWREQSTOAPPSRVR_RESPONSE_LIST><![CDATA[ "0-0-0-0"
]]></NEWREQSTOAPPSRVR_RESPONSE_LIST>
<PROXYREGID><![CDATA[ "Genesys" ]]></PROXYREGID>
<PEER_SESM_REG_ID><![CDATA[ "Genesys" ]]></PEER_SESM_REG_ID>
<PEER_SESM_UPORT><![CDATA[ "0" ]]></PEER_SESM_UPORT>
<RESPONSE_CODE_3XX><![CDATA[ "0" ]]></RESPONSE_CODE_3XX>
<FLAGS2><![CDATA[ "0" ]]></FLAGS2>
<ECAPS6><![CDATA[ "0" ]]></ECAPS6>
<SIPMINSE><![CDATA[ "-1" ]]></SIPMINSE>
<SIPSESS><![CDATA[ "-1" ]]></SIPSESS>
<MAXLOCALREFERCALLS_TRANSFEROR><![CDATA[ "0"
]]></MAXLOCALREFERCALLS_TRANSFEROR>
<ECAPS6><![CDATA[ "0"]]></ECAPS6>
</E>

<CP>
<CP_NAME><![CDATA[ "test" ]]></CP_NAME>
<MTIME><![CDATA[ "1522253682" ]]></MTIME>
<PARTITIONID><![CDATA[ "1" ]]></PARTITIONID>
</CP>

<CP>
<CP_NAME><![CDATA[ "test2" ]]></CP_NAME>
<MTIME><![CDATA[ "1522253690" ]]></MTIME>
```

```
<PARTITIONID><![CDATA[ "1" ]]></PARTITIONID>
</CP>

<CP>
<CP_NAME><![CDATA[ "pstngw" ]]></CP_NAME>
<MTIME><![CDATA[ "1523628342" ]]></MTIME>
<PARTITIONID><![CDATA[ "1" ]]></PARTITIONID>
</CP>

<CR>
<CR_NAME><![CDATA[ "800" ]]></CR_NAME>
<CR_SRC><![CDATA[ "" ]]></CR_SRC>
<CR_SRCLEN><![CDATA[ "0" ]]></CR_SRCLEN>
<CR_SRCPREFIX><![CDATA[ "" ]]></CR_SRCPREFIX>
<CR_DEST><![CDATA[ "800" ]]></CR_DEST>
<CR_DESTLEN><![CDATA[ "10" ]]></CR_DESTLEN>
<CR_PREFIX><![CDATA[ "800" ]]></CR_PREFIX>
<CR_FLAGS><![CDATA[ "262180" ]]></CR_FLAGS>
<CR_CPNAME><![CDATA[ "" ]]></CR_CPNAME>
<CR_TRNAME><![CDATA[ "" ]]></CR_TRNAME>
<MTIME><![CDATA[ "1522253661" ]]></MTIME>
<PARTITIONID><![CDATA[ "1" ]]></PARTITIONID>
<VERSION><![CDATA[ "1" ]]></VERSION>
<CR_SRCMATCHPHONECONTEXT><![CDATA[ "" ]]></CR_SRCMATCHPHONECONTEXT>
<CR_SRCNEWPHONECONTEXT><![CDATA[ "" ]]></CR_SRCNEWPHONECONTEXT>
<CR_DESTMATCHPHONECONTEXT><![CDATA[ "" ]]></CR_DESTMATCHPHONECONTEXT>
<CR_DESTNEWPHONECONTEXT><![CDATA[ "" ]]></CR_DESTNEWPHONECONTEXT>
<CR_SRCPHONECONTEXTPRESENCE><![CDATA[ "0" ]]></CR_SRCPHONECONTEXTPRESENCE>
<CR_DESTPHONECONTEXTPRESENCE><![CDATA[ "0" ]]></CR_DESTPHONECONTEXTPRESENCE>
<CR_SRCPHONECONTEXTOPERATION><![CDATA[ "0" ]]></CR_SRCPHONECONTEXTOPERATION>
<CR_DESTPHONECONTEXTOPERATION><![CDATA[ "0"
]]></CR_DESTPHONECONTEXTOPERATION>
<CR_REGIONID><![CDATA[ "0" ]]></CR_REGIONID>
<CR_DNIS_SUFFIX><![CDATA[ "" ]]></CR_DNIS_SUFFIX>
<CR_ALLOWED_DNIS_LEN><![CDATA[ "0" ]]></CR_ALLOWED_DNIS_LEN>
</CR>

<CR>
<CR_NAME><![CDATA[ "866" ]]></CR_NAME>
<CR_SRC><![CDATA[ "" ]]></CR_SRC>
<CR_SRCLEN><![CDATA[ "0" ]]></CR_SRCLEN>
<CR_SRCPREFIX><![CDATA[ "" ]]></CR_SRCPREFIX>
<CR_DEST><![CDATA[ "866" ]]></CR_DEST>
<CR_DESTLEN><![CDATA[ "0" ]]></CR_DESTLEN>
<CR_PREFIX><![CDATA[ "866" ]]></CR_PREFIX>
<CR_FLAGS><![CDATA[ "262180" ]]></CR_FLAGS>
<CR_CPNAME><![CDATA[ "" ]]></CR_CPNAME>
<CR_TRNAME><![CDATA[ "" ]]></CR_TRNAME>
<MTIME><![CDATA[ "1522254086" ]]></MTIME>
<PARTITIONID><![CDATA[ "1" ]]></PARTITIONID>
<VERSION><![CDATA[ "1" ]]></VERSION>
<CR_SRCMATCHPHONECONTEXT><![CDATA[ "" ]]></CR_SRCMATCHPHONECONTEXT>
<CR_SRCNEWPHONECONTEXT><![CDATA[ "" ]]></CR_SRCNEWPHONECONTEXT>
<CR_DESTMATCHPHONECONTEXT><![CDATA[ "" ]]></CR_DESTMATCHPHONECONTEXT>
<CR_DESTNEWPHONECONTEXT><![CDATA[ "" ]]></CR_DESTNEWPHONECONTEXT>
<CR_SRCPHONECONTEXTPRESENCE><![CDATA[ "0" ]]></CR_SRCPHONECONTEXTPRESENCE>
<CR_DESTPHONECONTEXTPRESENCE><![CDATA[ "0" ]]></CR_DESTPHONECONTEXTPRESENCE>
<CR_SRCPHONECONTEXTOPERATION><![CDATA[ "0" ]]></CR_SRCPHONECONTEXTOPERATION>
```

```
<CR_DESTPHONECONTEXTOPERATION><![CDATA[ "0"
]]></CR_DESTPHONECONTEXTOPERATION>
<CR_REGIONID><![CDATA[ "0" ]]></CR_REGIONID>
<CR_DNIS_SUFFIX><![CDATA[ "" ]]></CR_DNIS_SUFFIX>
<CR_ALLOWED_DNIS_LEN><![CDATA[ "0" ]]></CR_ALLOWED_DNIS_LEN>
</CR>

<CR>
<CR_NAME><![CDATA[ "2144326887" ]]></CR_NAME>
<CR_SRC><![CDATA[ "" ]]></CR_SRC>
<CR_SRCLEN><![CDATA[ "0" ]]></CR_SRCLEN>
<CR_SRCPREFIX><![CDATA[ "" ]]></CR_SRCPREFIX>
<CR_DEST><![CDATA[ "2144326887" ]]></CR_DEST>
<CR_DESTLEN><![CDATA[ "0" ]]></CR_DESTLEN>
<CR_PREFIX><![CDATA[ "2144326887" ]]></CR_PREFIX>
<CR_FLAGS><![CDATA[ "262180" ]]></CR_FLAGS>
<CR_CPNAME><![CDATA[ "" ]]></CR_CPNAME>
<CR_TRNAME><![CDATA[ "" ]]></CR_TRNAME>
<MTIME><![CDATA[ "1523628334" ]]></MTIME>
<PARTITIONID><![CDATA[ "1" ]]></PARTITIONID>
<VERSION><![CDATA[ "1" ]]></VERSION>
<CR_SRCMATCHPHONECONTEXT><![CDATA[ "" ]]></CR_SRCMATCHPHONECONTEXT>
<CR_SRCNEWPHONECONTEXT><![CDATA[ "" ]]></CR_SRCNEWPHONECONTEXT>
<CR_DESTMATCHPHONECONTEXT><![CDATA[ "" ]]></CR_DESTMATCHPHONECONTEXT>
<CR_DESTNEWPHONECONTEXT><![CDATA[ "" ]]></CR_DESTNEWPHONECONTEXT>
<CR_SRCPHONECONTEXTPRESENCE><![CDATA[ "0" ]]></CR_SRCPHONECONTEXTPRESENCE>
<CR_DESTPHONECONTEXTPRESENCE><![CDATA[ "0" ]]></CR_DESTPHONECONTEXTPRESENCE>
<CR_SRCPHONECONTEXTOPERATION><![CDATA[ "0" ]]></CR_SRCPHONECONTEXTOPERATION>
<CR_DESTPHONECONTEXTOPERATION><![CDATA[ "0"
]]></CR_DESTPHONECONTEXTOPERATION>
<CR_REGIONID><![CDATA[ "0" ]]></CR_REGIONID>
<CR_DNIS_SUFFIX><![CDATA[ "" ]]></CR_DNIS_SUFFIX>
<CR_ALLOWED_DNIS_LEN><![CDATA[ "0" ]]></CR_ALLOWED_DNIS_LEN>
</CR>

<CPB>
<CP_NAME><![CDATA[ "test" ]]></CP_NAME>
<CR_NAME><![CDATA[ "800" ]]></CR_NAME>
<CR_FLAGS><![CDATA[ "0" ]]></CR_FLAGS>
<CR_STIME><![CDATA[ "-1/-1/-1/-1/-1/-1/-1/-1" ]]></CR_STIME>
<CR_FTIME><![CDATA[ "-1/-1/-1/-1/-1/-1/-1/-1" ]]></CR_FTIME>
<PRIO><![CDATA[ "0" ]]></PRIO>
<PERCENTAGE><![CDATA[ "0" ]]></PERCENTAGE>
<MTIME><![CDATA[ "1522253682" ]]></MTIME>
<PARTITIONID><![CDATA[ "1" ]]></PARTITIONID>
</CPB>

<CPB>
<CP_NAME><![CDATA[ "test2" ]]></CP_NAME>
<CR_NAME><![CDATA[ "800" ]]></CR_NAME>
<CR_FLAGS><![CDATA[ "0" ]]></CR_FLAGS>
<CR_STIME><![CDATA[ "-1/-1/-1/-1/-1/-1/-1/-1" ]]></CR_STIME>
<CR_FTIME><![CDATA[ "-1/-1/-1/-1/-1/-1/-1/-1" ]]></CR_FTIME>
<PRIO><![CDATA[ "10" ]]></PRIO>
<PERCENTAGE><![CDATA[ "0" ]]></PERCENTAGE>
<MTIME><![CDATA[ "1522254220" ]]></MTIME>
<PARTITIONID><![CDATA[ "1" ]]></PARTITIONID>
<VERSION><![CDATA[ "1" ]]></VERSION>
```

```
</CPB>

<CPB>
<CP_NAME><![CDATA[ "test" ]]></CP_NAME>
<CR_NAME><![CDATA[ "866" ]]></CR_NAME>
<CR_FLAGS><![CDATA[ "0" ]]></CR_FLAGS>
<CR_STIME><![CDATA[ "-1/-1/-1/-1/-1/-1/-1/-1" ]]></CR_STIME>
<CR_FTIME><![CDATA[ "-1/-1/-1/-1/-1/-1/-1/-1" ]]></CR_FTIME>
<PRIO><![CDATA[ "0" ]]></PRIO>
<PERCENTAGE><![CDATA[ "0" ]]></PERCENTAGE>
<MTIME><![CDATA[ "1522254095" ]]></MTIME>
<PARTITIONID><![CDATA[ "1" ]]></PARTITIONID>
</CPB>

<CPB>
<CP_NAME><![CDATA[ "pstngw" ]]></CP_NAME>
<CR_NAME><![CDATA[ "2144326887" ]]></CR_NAME>
<CR_FLAGS><![CDATA[ "0" ]]></CR_FLAGS>
<CR_STIME><![CDATA[ "-1/-1/-1/-1/-1/-1/-1/-1" ]]></CR_STIME>
<CR_FTIME><![CDATA[ "-1/-1/-1/-1/-1/-1/-1/-1" ]]></CR_FTIME>
<PRIO><![CDATA[ "0" ]]></PRIO>
<PERCENTAGE><![CDATA[ "0" ]]></PERCENTAGE>
<MTIME><![CDATA[ "1523628342" ]]></MTIME>
<PARTITIONID><![CDATA[ "1" ]]></PARTITIONID>
</CPB>

<HDRPOLICY>
<HP_PRFLNAME><![CDATA[ "System_Header_Policy_Profile" ]]></HP_PRFLNAME>
<HP_HDRRULELIST><![CDATA[ "System_All_P-Charge-Info_Pass,System_All_X-PCM-
Route_Pass,System_All_P-Charging-Vector_Pass,System_All_P-Access-Network-
Info_Pass,System_All_X-PCM-License-Id_Pass,System_All_X-PCM-License-
Key_Pass,System_All_Resource-
Priority_Pass,System_Bye_Also_Pass,System_Invite_Priority_Pass,System_All_Rea
son_Pass,System_All_From_Hdr_epid_Pass,System_All_ReqURI_Uri_param_Pass,Syste
m_All_ReqURI_User_param_Pass,System_All_To_Uri_param_Pass,System_All_To_User_
param_Pass,System_Notify_From_Uri_all_Pass,System_Subscribe_From_Uri_all_Pass
,System_Info_From_Uri_all_Pass,System_Options_From_Uri_all_Pass,System_Notify
_From_User_all_Pass,System_Subscribe_From_User_all_Pass,System_Info_From_User
_all_Pass,System_Options_From_User_all_Pass,System_Invite_P-Asserted-
Identity_Uri_all_Pass,System_Invite_P-Preferred-
Identity_Uri_all_Pass,System_Invite_Remote-Party-
Id_Uri_all_Pass,System_Refer_Refer-
To_Uri_all_Pass,System_Invite_3XX_Contact_All_Header_Param_Pass,System_Invite
3XX_Contact_All_Uri_Param_Pass,System_Invite_3XX_Contact_All_User_Param_Pass,
System_Invite_200_Contact_uri_nt_server_host_Pass,System_Invite_200_Contact_u
ri_nt_end_pt_Pass,System_Invite_200_Contact_hdr_isfocus_Pass,System_Initial_I
nvite_alert-
info_Pass,System_All_User_Agent_Pass,System_Register_User_Agent_Pass,System_I
nvite_Call_Info_Insert_Info,System_Invite_Call_Info_Insert_Notify,System_ALL_
Call_Info_Modify,System_Invite_Contact_Header_Field_Pass,System_Bye_Contact_H
eader_Field_Pass,System_Refer_Contact_Header_Field_Pass,System_Invite_3XX_Div
ersion_All_User_Param_Pass,System_Invite_3XX_Diversion_All_Uri_Param_Pass,Sys
tem_Invite_3XX_Diversion_All_Header_Param_Pass,System_Register_P-Associated-
URI_Pass,System_All_P-Called-Party-ID_Pass,System_All_P-Visited-Network-
ID_Pass,System_All_Unknown_Event_Pass,System_Options_Unknown_Accept_Pass,Syst
em_Subscribe_Unknown_Accept_Pass,System_Notify_Unknown_Accept_Pass,System_Mes
sage_Unknown_Accept_Pass,System_Publish_Unknown_Accept_Pass,System_Subscribe_
Unknown_Supported_Pass,System_Notify_Unknown_Supported_Pass,System_Refer_Unkn
```

```
own_Supported_Pass,System_Notify_Unknown_Subscription-
state_Pass,System_Options_Unknown_Supported_Pass,System_All_Allow-
Events_Pass,System_Message_Date_Pass,System_All_Authentication-
Info_Pass,System_All_Lawful_Intercept_Header_INVITE,System_All_Lawful_Interce
pt_Header_REFER" ]]></HP_HDRRULELIST>
<HP_SRCHDRRULELIST><![CDATA[ "" ]]></HP_SRCHDRRULELIST>
<HP_MSGBODYRULELIST><![CDATA[
"System_All_Isup_Body_Pass,System_All_Qsig_Body_Pass,System_All_Dtmf_Relay_Bo
dy_Pass,System_All_Telephone_Event_Body_Pass,System_All_Subs_Sipfrag_Body_Pas
s,System_All_Notify_Sipfrag_Body_Pass,System_All_Obp_Unknown_Body_Pass,System
_All_Disp_Optional_Unknown_Body_Pass,System_All_Impp_Body_Pass,System_All_Not
ify_Msg_Summary_Body_Pass,System_All_Info_Xml_Body_Pass"
]]></HP_MSGBODYRULELIST>
<HP_HDRPOLFLAGS><![CDATA[ "127" ]]></HP_HDRPOLFLAGS>
<PARTITIONID><![CDATA[ "-1" ]]></PARTITIONID>
<VERSION><![CDATA[ "2" ]]></VERSION>
</HDRPOLICY>

<BW_POLICE_PTIME_PROFILE>
<BW_POLICE_PTIME_PROFILE_NAME><![CDATA[ "system_bwPolicingPtimeProfile"
]]></BW_POLICE_PTIME_PROFILE_NAME>
<BW_POLICE_PTIME_PROFILE_CODEC><![CDATA[
"g711u,g711a,g7231,g728,g729,g729a,g729b,g729ab,g722,g726-32,g726-40,g726-
24,g726-16,GSM-FR,GSM-EFR,GSM-HR,QCELP,evrc,VMR-WB,clearmode,SPEEX,GSM-
AMR,AMR-WB,iLBC-30,iLBC-20,g7231ar,evrcb" ]]></BW_POLICE_PTIME_PROFILE_CODEC>
<BW_POLICE_PTIME_PROFILE_CODEC_PTIME><![CDATA[
"20,20,30,20,20,20,20,20,20,20,20,20,20,20,20,20,20,20,20,10,20,20,20,30,20,3
0,20" ]]></BW_POLICE_PTIME_PROFILE_CODEC_PTIME>
<PARTITIONID><![CDATA[ "-1" ]]></PARTITIONID>
</BW_POLICE_PTIME_PROFILE>

</DB>
```


Test Results

S.No	Procedure	Observation	Result	Comment
1	Inbound Call to Agent released by caller		Pass	
2	Inbound Call to Agent released by agent		Pass	
3	Inbound Calls rejected		Pass	
4	Inbound Call abandoned		Pass	
5	Inbound Call to Route Point with Treatment		Pass	
6	Interruptible Treatment		Pass	
7	IVR (Collect Digit) Treatment		Pass	
8	Inbound Call routed by using 302 out of SIP Server signaling path		Pass	
9	1PCC Outbound Call from SIP Endpoint to external destination		Pass	
10	3PCC Outbound Call to external destination		Pass	

11	1PCC Outbound Call Abandoned	Pass
12	Caller is put on hold and retrieved by using RFC 2543 method	Pass
13	T-Lib-Initiated Hold/Retrieve Call with MOH using RFC 3264 method	Pass
14	3PCC 2 Step Transfer to internal destination by using re-INVITE method	Pass
15	3PCC Alternate from consult call to main call	Pass
16	1PCC Unattended (Blind) transfer using REFER	Pass
17	1PCC Attended Transfer to external destination	Pass
18	3PCC Two Step Conference to external party	Pass
19	3PCC (same as 1PCC) Single-Step Transfer to another agent	Pass
20	3PCC Single Step Transfer to external destination using REFER	Pass
21	3PCC Single Step Transfer to internal busy destination using REFER	Pass
22	Early Media for Inbound Call to Route Point with Treatment	Pass
23	Early Media for Inbound Call with Early Media for Routed to Agent	Pass
24	Inbound call routed outbound (Remote Agent) using INVITE without SDP	Pass
25	Call Progress Detection	Pass
26	Out of Service detection. Checking MGW live status	Pass
27	SIP Authentication for outbound calls	Not Supported
28	SIP Authentication for incoming calls	Not Supported
29	T-Lib-Initiated Answer/Hold/Retrieve Call for Remote SIP endpoint which supports the BroadSoft SIP Extension Event Package	Pass
30	3PCC Outbound Call from Remote SIP endpoint to external destination	Pass
31	3PCC 2 Step Transfer from Remote SIP endpoint to internal destination	Pass
32	1PCC Attended Transfer from Remote SIP endpoint to external destination	Pass

Conclusion

This Application Note describes the configuration steps required for Ribbon Q21 SBC to successfully interoperate with Genesys SIP Server and Genesys Voice Platform. All feature and serviceability test cases were completed and passed with the exceptions/observations noted in Test Results.