



Interaction Concentrator 8.1

Physical Data Model for a Microsoft SQL Database

The information contained herein is proprietary and confidential and cannot be disclosed or duplicated without the prior written consent of Genesys Telecommunications Laboratories, Inc.

Copyright © 2006-2014 Genesys Telecommunications Laboratories, Inc. All rights reserved.

About Genesys

Genesys is the world's leading provider of customer service and contact center software—with more than 4,000 customers in 80 countries. Drawing on its more than 20 years of customer service innovation and experience, Genesys is uniquely positioned to help companies bring their people, insights and customer channels together to effectively drive today's customer conversation. Genesys software directs more than 100 million interactions every day, maximizing the value of customer engagement and differentiating the experience by driving personalization and multi-channel customer service—and extending customer service across the enterprise to optimize processes and the performance of customer-facing employees. Go to the [Genesys web site](#) for more information.

Each product has its own documentation for online viewing at the Genesys [Ö \[& { ^ } œ \]](#) website or on the Documentation Library DVD, which is available from Genesys upon request. For more information, contact your sales representative.

Notice

Although reasonable effort is made to ensure that the information in this document is complete and accurate at the time of release, Genesys Telecommunications Laboratories, Inc., cannot assume responsibility for any existing errors. Changes and/or corrections to the information contained in this document may be incorporated in future versions.

Your Responsibility for Your System's Security

You are responsible for the security of your system. Product administration to prevent unauthorized use is your responsibility. Your system administrator should read all documents provided with this product to fully understand the features available that reduce your risk of incurring charges for unlicensed use of Genesys products.

Trademarks

Genesys and the Genesys logo are registered trademarks of Genesys Telecommunications Laboratories, Inc. All other company names and logos may be trademarks or registered trademarks of their respective holders.

The Crystal monospace font is used by permission of Software Renovation Corporation, www.SoftwareRenovation.com.

Technical Support from VARs

If you have purchased support from a value-added reseller (VAR), please contact the VAR for technical support.

Customer Care from Genesys

If you have purchased support directly from Genesys, please contact [Genesys Customer Care](#). Before contacting Customer Care, please refer to the [Genesys Care Program Guide](#) for complete contact information and procedures.

Ordering and Licensing Information

Complete information on ordering and licensing Genesys products can be found in the [Genesys Licensing Guide](#).

Released by

[Genesys Telecommunications Laboratories, Inc.](#)

Document Version: 81icon_ad_pdm_mssql__06-2014_v8.1.401.00

Table of Contents

| | |
|--|-----------|
| Preface | 6 |
| About Interaction Concentrator..... | 6 |
| Intended Audience..... | 6 |
| Related Resources | 7 |
| Making Comments on This Document | 8 |
| Contacting Genesys Customer Care..... | 8 |
| Document Change History | 8 |
| Chapter 1: Introduction..... | 10 |
| System Fields | 10 |
| Chapter 2: Core Schema..... | 12 |
| Core Schema Groupings | 12 |
| Core Schema Diagrams | 13 |
| List of Indexes..... | 21 |
| List of References..... | 22 |
| Table GCX_AGENT_PLACE..... | 24 |
| Table GCX_CAMPGROUP_INFO..... | 26 |
| Table GCX_CAMPLIST_INFO | 28 |
| Table GCX_ENDPOINT_PLACE | 30 |
| Table GCX_FORMAT_FIELD | 32 |
| Table GCX_GROUP_AGENT | 33 |
| Table GCX_GROUP_ENDPOINT | 35 |
| Table GCX_GROUP_PLACE..... | 37 |
| Table GCX_GROUP_ROUTEDN..... | 38 |
| Table GCX_LIST_TREATMENT | 40 |
| Table GCX_LOGIN_INFO | 42 |
| Table GCX_OBJTABLE_RECORD..... | 43 |
| Table GCX_SKILL_LEVEL..... | 45 |
| Table GCX_SUBCODE | 47 |
| Table GC_ACTION_CODE | 49 |
| Table GC_AGENT..... | 51 |
| Table GC_ANNEX..... | 53 |
| Table GC_APPLICATION | 55 |
| Table GC_ATTR_VALUE..... | 57 |
| Table GC_BUS_ATTRIBUTE..... | 59 |
| Table GC_CALLING_LIST | 61 |
| Table GC_CAMPAIGN | 63 |
| Table GC_ENDPOINT..... | 65 |
| Table GC_FIELD | 67 |
| Table GC_FILTER..... | 70 |
| Table GC_FOLDER..... | 72 |
| Table GC_FORMAT | 74 |
| Table GC_GROUP | 76 |
| Table GC_IVR | 78 |
| Table GC_IVRPORT | 80 |
| Table GC_LOGIN..... | 82 |
| Table GC_OBJ_TABLE..... | 84 |

| | |
|--|------------|
| Table GC_PLACE | 86 |
| Table GC_SCRIPT | 88 |
| Table GC_SKILL..... | 90 |
| Table GC_SWITCH | 92 |
| Table GC_TABLE_ACCESS | 94 |
| Table GC_TENANT | 96 |
| Table GC_TIME_ZONE..... | 98 |
| Table GC_TREATMENT | 100 |
| Table GC_VOICE_PROMPT..... | 103 |
| Table GSYS_DNPRemoteLocation..... | 104 |
| Table GSYS_SYSPROCINFO | 105 |
| Table GS_AGENT_STAT | 105 |
| Table GS_AGENT_STAT_WM | 107 |
| Table GX_SESSION_ENDPOINT..... | 109 |
| Table G_AGENT_STATE_HISTORY | 111 |
| Table G_AGENT_STATE_RC..... | 116 |
| Table G_AGENT_STATE_RC_A | 118 |
| Table G_CALL..... | 120 |
| Table G_CALL_HISTORY | 123 |
| Table G_CALL_STAT..... | 124 |
| Table G_CALL_USERDATA | 126 |
| Table G_CALL_USERDATA_CUST | 128 |
| Table G_CALL_USERDATA_CUST1 | 129 |
| Table G_CALL_USERDATA_CUST2 | 130 |
| Table G_DB_PARAMETERS | 132 |
| Table G_DICTIONARY..... | 132 |
| Table G_DICT_TYPE | 132 |
| Table G_DND_HISTORY | 134 |
| Table G_IR | 136 |
| Table G_IR_HISTORY | 139 |
| Table G_IS_LINK | 140 |
| Table G_IS_LINK_HISTORY | 142 |
| Table G_LOGIN_SESSION..... | 143 |
| Table G_LOG_ATTRS | 145 |
| Table G_LOG_GETIDRANGEREQ..... | 145 |
| Table G_LOG_MESSAGES | 146 |
| Table G_PARTY..... | 147 |
| Table G_PARTY_HISTORY | 151 |
| Table G_PARTY_STAT..... | 155 |
| Table G_PROV_CONTROL | 157 |
| Table G_ROUTE_RESULT | 158 |
| Table G_SECURE_USERDATA_HISTORY | 161 |
| Table G_SYNC_CONTROL | 164 |
| Table G_TIMECODE | 165 |
| Table G_USERDATA_HISTORY | 166 |
| Chapter 3: Outbound Contact Schema..... | 170 |
| Diagram Data Model..... | 170 |
| List of Indexes..... | 171 |
| List of References..... | 171 |
| Table GOX_Chain_Call | 171 |
| Table GO_CampProp_Hist..... | 172 |
| Table GO_Campaign..... | 175 |

| | |
|---|------------|
| Table GO_CampaignHistory | 177 |
| Table GO_Chain..... | 179 |
| Table GO_ChainRec_hist..... | 181 |
| Table GO_Custom_Fields | 184 |
| Table GO_FieldHist | 185 |
| Table GO_Metrics..... | 187 |
| Table GO_Record | 189 |
| Table GO_Sec_FieldHist..... | 192 |
| Table GO_Secure_Fields | 193 |
| Chapter 4: Multimedia Attached Data Schema | 195 |
| Diagram Data Model..... | 195 |
| List of Indexes..... | 195 |
| Table GM_F_USERDATA | 195 |
| Table GM_L_USERDATA | 197 |
| Chapter 5: Virtual Queue Schema..... | 200 |
| Diagram Data Model..... | 200 |
| List of Indexes..... | 200 |
| Table G_VIRTUAL_QUEUE..... | 200 |
| Chapter 6: Custom States Schema | 203 |
| Diagram Data Model..... | 203 |
| Table G_CUSTOM_DATA_P | 203 |
| Table G_CUSTOM_DATA_S | 205 |
| Table G_CUSTOM_STATES | 207 |
| Chapter 7: Custom Dispatcher Attached Data Schema | 210 |
| Diagram Data Model..... | 210 |
| List of Indexes..... | 211 |
| Table G_SAMPLE_CUST_ADATA | 211 |
| Chapter 8: Data Source Session Control Schema..... | 214 |
| Diagram Data Model..... | 214 |
| Table G_DSS_CFG_PROVIDER | 215 |
| Table G_DSS_GCC_PROVIDER..... | 216 |
| Table G_DSS_GLS_PROVIDER | 218 |
| Table G_DSS_GOS_PROVIDER..... | 220 |
| Table G_DSS_GUD_PROVIDER..... | 222 |
| Chapter 9: Active Call and Active Interaction Schema | 224 |
| Diagram Data Model..... | 224 |
| List of Indexes..... | 225 |
| Table G_CALL_ACTIVE..... | 225 |
| Table G_IR_ACTIVE | 227 |
| Chapter 10: Virtual Queue History Schema | 230 |
| Diagram Data Model..... | 230 |
| List of Indexes..... | 230 |
| Table G_ROUTE_RES_VQ_HIST | 230 |
| Appendix: G_Dictionary Values | 233 |

Preface

Welcome to the *Interaction Concentrator 8.1 Physical Data Model for a Microsoft SQL Database*. This document provides detailed information about the Interaction Database (IDB) schemas. In brief, you will find the following information in this document:

- Diagrams of the schemas, showing the relationships between the tables that make up the schema
- Descriptions of each IDB table and its columns

This document is valid only for the 8.1 release(s) of this product.

Note: For versions of this document created for other releases of this product, visit the Genesys Documentation website, or request the Documentation Library DVD, which you can order by e-mail from Genesys Order Management at orderman@genesys.com.

This preface contains the following sections:

- [About Interaction Concentrator, page 6](#)
- [Intended Audience, page 6](#)
- [Related Resources, page 7](#)
- [Making Comments on This Document, page 7](#)
- [Contacting Genesys Customer Care, page 8](#)
- [Document Change History, page 8](#)

About Interaction Concentrator

Interaction Concentrator collects and stores detailed data about the interactions and resources in customer interaction networks that use Genesys Framework (contact center, enterprise-wide, or multi-enterprise telephony and computer networks). Downstream reporting systems can access Interaction Concentrator data in near real time.

Interaction Concentrator consists of a server application called Interaction Concentrator (ICON) and a database called Interaction Database (IDB).

Intended Audience

This document is primarily intended for IT reporting specialists, business intelligence team members, and data warehousing team members who want to understand how they can use the information collected by Interaction Concentrator to create reports on contact center activities and business operations. This document assumes that you have a basic understanding of:

- Database design and operation
- Your relational database management system (RDBMS)
- Structured Query Language (SQL)

- Data warehousing
- Computer-telephony integration (CTI) concepts, processes, terminology, and applications

You should also be familiar with:

- Genesys Framework architecture and functions
- Genesys solutions deployed in your contact center
- Your real-time and historical reporting objectives

Related Resources

- The *Interaction Concentrator 8.1 Deployment Guide*, which contains descriptions of the configuration options that affect whether ICON writes data to some tables.
- The *Interaction Concentrator 8.1 User's Guide*, which contains a high-level description of IDB and a description of ICON stored procedures.
- The *Interaction Concentrator 8.1 Database Size Estimator*, which will help you estimate the size of your IDB when you are planning your deployment. The estimator is a Microsoft Excel spreadsheet available from the Genesys Documentation website.

Because much of the information that IDB stores originates from T-Server, Interaction Server, and Configuration Server, you might find the following references useful for better understanding the values and makeup of IDB fields:

- The Wiki documentation for the Platform SDK, located on the [Genesys Documentation](#) site, which includes a description of the schema of the Configuration Database.
- The *Genesys Events and Models Reference Manual*, which contains a description of TEvents.
- The *Reporting Technical Reference* documents, which contain a detailed description of the Genesys T-Server, Multimedia Interaction, call, and statistical models:
 - *Reporting Technical Reference 8.0 Overview*
 - *Reporting Technical Reference 8.0 Customization*
 - *Reporting Technical Reference 8.0 Solution Reporting Templates*
 - *Reporting Technical Reference 7.6 Report Generation Assistant*
 - *Reporting Technical Reference 7.6 Data Mart Conceptual Data Model*

Consult these additional resources as necessary:

- *Genesys Master Glossary*, available on the Genesys Documentation website, which provides a list of Genesys and computer-telephony integration (CTI) terms and acronyms
- Release Notes and Product Advisories for this product, which are available on the Genesys Documentation website

Genesys product documentation is available on the:

- [Genesys Documentation website](#).

- Genesys Documentation Library DVD, which you can order by e-mail from [Genesys Order Management](#).

Making Comments on This Document

If you especially like or dislike anything about this document, please feel free to e-mail your comments to [Genesys Technical Publications](#).

You can comment on what you regard as specific errors or omissions, and on the accuracy, organization, subject matter, or completeness of this document. Please limit your comments to the scope of this document only and to the way in which the information is presented. Contact your Genesys Account Representative or Genesys Customer Care if you have suggestions about the product itself.

When you send us comments, you grant Genesys a nonexclusive right to use or distribute your comments in any way it believes appropriate, without incurring any obligation to you.

Contacting Genesys Customer Care

If you have purchased support directly from Genesys, please contact [Genesys Customer Care](#).

Before contacting Customer Care, please refer to the [Genesys Care Program Guide](#) for complete contact information and procedures.

Document Change History

This section lists content that is new or that has changed significantly since the first release of this document. The most recent changes appear first.

New in Document Version 8.1.401.00

- Added the new GC_ANNEX table, which stores changes for certain sections and options on the Annex tabs of Person, Agent Group, DN, DN Group, and Switch objects. This data enables Genesys Interactive Insights to control visibility of certain data and reports based on attributes such as geographical location, business line, or organization structure. This data is stored only when ICON has the cfg role and the cfg-annex option configured. For information on the Annex tab sections for which ICON stores data, see the *Interaction Concentrator 8.1 User's Guide*.
- Revised the description for the GSYS_EXT_VCH1 field in the G_IS_LINK table. This field is used in multi-site environments using ISCC to enable ICON to provide the correct TEvent sequence when the SIP Server Out of Signaling Path feature is used.
- Revised the descriptions of the GSYS_EXT_VCH1 and GSYS_EXT_VCH2 fields in the G_PARTY table. These fields are used in multi-site environments using ISCC to enable ICON to store the necessary data to link ISCC calls.

- Corrected the ENDPOINTID field description in the G_PARTY_HISTORY table to indicate the correct value (0) for an external party.

New in Document Version 8.1.201.00

The new features for this release did not impact this document. The following updates correct issues noted in previous releases:

- Added a note explaining why the Column List is omitted for the G_LOG_GETIDRANGEREQ table.
- Removed the X from the Mandatory column in all of the DSS Provider tables for fields that had been incorrectly marked as Mandatory.
- Added a statement that the value of 2 (terminated) in the State field of the G_IS_LINK table is not currently supported.
- Removed an incorrect statement that hardware reason code changes appear in the G_AGENT_STATE_HISTORY table.

New in Document Version 8.1.101.00

The new features for this release did not impact this document. The following updates correct issues noted in previous releases:

- Corrected the description of the APPDBID field in the G_LOG_MESSAGES table.
- Corrected the descriptions of the NODATA_IUTC fields in the G_DSS_*_PROVIDER tables.
- Corrected the description of the CSeq field in the G_PARTY_HISTORY, G_USERDATA_HISTORY, and G_SECURE_USERDATA_HISTORY tables.
- Corrected the description of the DBID of the local (monitored) device in the EndpointID field of the G_PARTY_HISTORY table.
- Corrected the description of the Duration field in the G_ROUTE_RESULT table.
- Added two new values to the Call Control Event Cause (31) G_DICTIONARY list.

Chapter 1: Introduction

Interaction Database (IDB) structure is divided into seven schemas:

- Core Schema, consisting of 76 tables
- Outbound Contact Schema, consisting of 12 tables
- Multimedia Attached Data Schema, consisting of 2 tables
- Virtual Queue Schema, consisting of 1 table
- Custom States Schema, consisting of 3 tables
- Custom Dispatcher Attached Data Schema, consisting of 1 table
- Data Source Session Control Schema, consisting of 5 tables
- Active Call and Active Interaction Schema, consisting of 2 tables
- Virtual Queue History Schema, consisting of 1 table

This document presents these schemas in separate chapters, each containing one or more detailed diagrams of the schema and an examination of its tables, presented in alphabetical order. The examination includes descriptions of each table and each of the table's fields. Field descriptions include a summarization of the most common database properties, such as data type and key information. Some of the abbreviations used to characterize fields throughout this document are:

- P, for primary key
- M, for mandatory field
- F, for foreign key

Abbreviations for index characterizations include:

- U, for unique
- C, for cluster

The field names in this document are provided in a free-style format with regard to letter case (for example, TenantID instead of TENANTID), whereas the actual field names are in uppercase in the SQL scripts used to initialize IDB.

Note: The List of Indexes for each schema, as well as the table-specific Index List after the applicable tables, includes only the indexes that are considered part of the baseline schema. The IDB initialization and upgrade scripts might create additional indexes to streamline IDB functioning for a particular schema version. In some cases, the scripts might drop some of the baseline indexes listed in this document.

System Fields

Certain fields appear in multiple tables. These fields, whose field names all begin with GSYS_, are reserved for use by internal Genesys system functions.

The following fields can have special and unique meanings in various tables:

- GSYS_EXT_VCH1
- GSYS_EXT_VCH2

- GSYS_EXT_INT1
- GSYS_EXT_INT2

The following fields have identical meanings regardless of where they appear:

- GSYS_DOMAIN In all operational tables, contains the data source session ID (DSS_ID) for the session that was active when the data was processed by ICON. The DSS_ID identifies the session in the data source session control tables (the G_DSS_*_PROVIDER tables, where the asterisk represents the particular provider, as specified by the ICON role—cfg, gcc, gls, gos, or gud). The value points to (a) a data source session ID that uniquely identifies the connection between the ICON application, the data source application (for example, T-Server), and the switch, and (b) the timeframe during which the connection was active.
In other tables, reserved for internal use.
- GSYS_PARTITION A key that is used for partitioning.
- GSYS_SYS_ID Reserved for internal use.
- GSYS_SEQ The non-unique sequence number of the statements to be inserted into the database.
- GSYS_USEQ The non-unique sequence number of the statements to be updated in the database.
- GSYS_TS Reserved for internal use
- GSYS_TC Reserved for internal use

Chapter 2: Core Schema

Because of the size and complexity of the Core schema, this chapter further subdivides its schema into six groupings:

- Configuration-related tables
- Call- and party-related tables
- Attached data-related tables
- Login- and session-related tables
- Service and dictionary-related tables
- Log tables

Core Schema Groupings

The following descriptions of each subdivision explain the structure of Interaction Database (IDB). For diagrams that depict the groupings, see “Core Schema Diagrams”, on [page 13](#).

Configuration-Related Tables

Configuration-related tables are the largest grouping of Core Schema tables. These tables store information, mostly derived from the Configuration Server database, that fall into two groups:

- Object tables, whose names are all prefixed by GC_
- Object link tables, with table names beginning with GCX_

GCX_ tables store information about the associations between configuration objects, such as the assignments of skills to agents (GCX_SKILL_LEVEL).

Call- and Party-Related Tables

The group of call- and party-related tables provide detailed information about voice or multimedia interactions that are registered by T-Server or Interaction Server and the participants involved in those interactions. The principal tables in this group include:

- G_CALL, containing information about completed and active call interactions.
- G_PARTY, containing information about the parties involved in call interactions.
- G_IR, containing information about data that is common to all calls in a scenario.
- G_IS_LINK, containing information about the various links in a multi-site configuration.
- G_ROUTE_RESULT, containing information about call routing results.

In addition, each of these tables has an historical counterpart that affixes _HISTORY to the table name (for example, G_CALL_HISTORY, G_PARTY_HISTORY). Statistical information for this group is stored in the G_CALL_STAT and G_PARTY_STAT tables.

Attached Data-Related Tables

The Attached Data grouping of the Core Schema comprises six tables. G_SECURE_USERDATA_HISTORY stores information about attached data records that must be protected from unauthorized users,

whereas the records in G_USERDATA_HISTORY are open. In addition, the following four tables store user data:

- G_CALL_USERDATA
- G_CALL_USERDATA_CUST
- G_CALL_USERDATA_CUST1
- G_CALL_USERDATA_CUST2

Login- and Session-Related Tables

The group of Login- and Session-related tables of the Core Schema provides detailed information about agent states, login sessions, associations between sessions and endpoints (DNs), reasons, and extensions. The principal tables in this group include:

- G_LOGIN_SESSION, containing information about agents' login sessions.
- GX_SESSION_ENDPOINT, containing information about the association between agent login sessions and endpoints.
- G_AGENT_STATE_RC, containing information about changed or terminated reason codes for agent states. (The G_AGENT_STATE_RC_A table contains information about active agent state reason codes for agent states.)

In addition, there are two historical tables:

- G_AGENT_STATE_HISTORY, providing an audit trail of agent states within each session.
- G_DND_HISTORY, providing this trail for do not disturb (DND) features occurring at a device.

Service- and Dictionary-Related Tables

The group of Service- and Dictionary-related tables of the Core Schema are predominantly used to describe field values in other tables:

- G_DICTIONARY and G_DICT_TYPE contain information for enumerator fields, such as the STATE, STATUS, and CAUSE fields found in several tables.
- G_DB_PARAMETERS contains general information about database schema, such as its version. IDB version is important to have when you are upgrading IDB.
- G_SYNC_CONTROL is used by the ICON application to maintain synchronization.

Log-Related Tables

This grouping of tables of the Core Schema stores information about the success or failure of ICON functions and stored procedures.

Core Schema Diagrams

The following diagrams depict the schema groupings. The tables in each subdivision are shown with a clear background, and the tables to which they join in other subdivisions are shown with shaded backgrounds.

14



Physical Data Model for Microsoft SQL Database



16



[illegible]

Attached Data-Related Tables

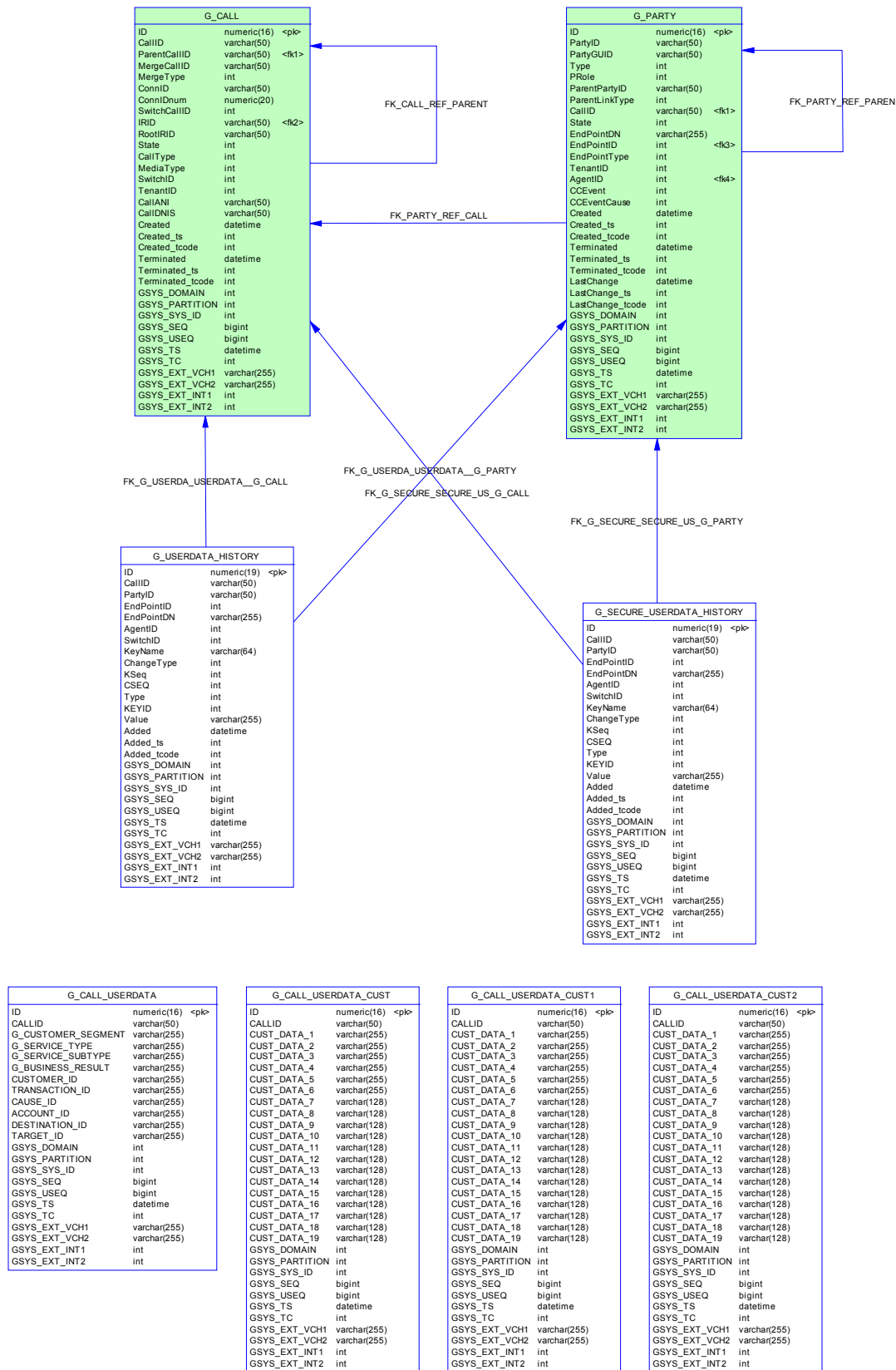

Login- and Session-Related Tables

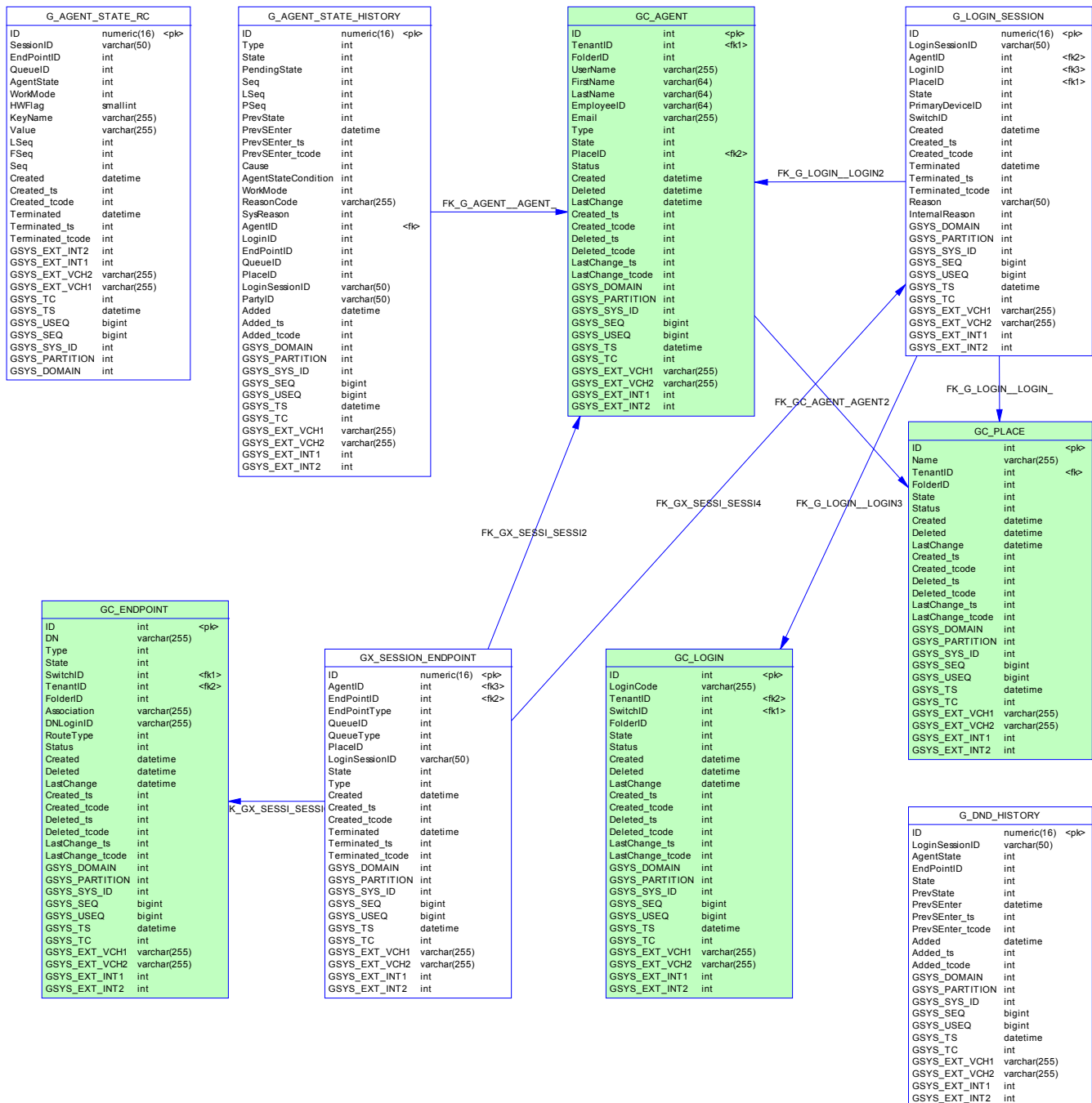

Service and Dictionary-Related Tables

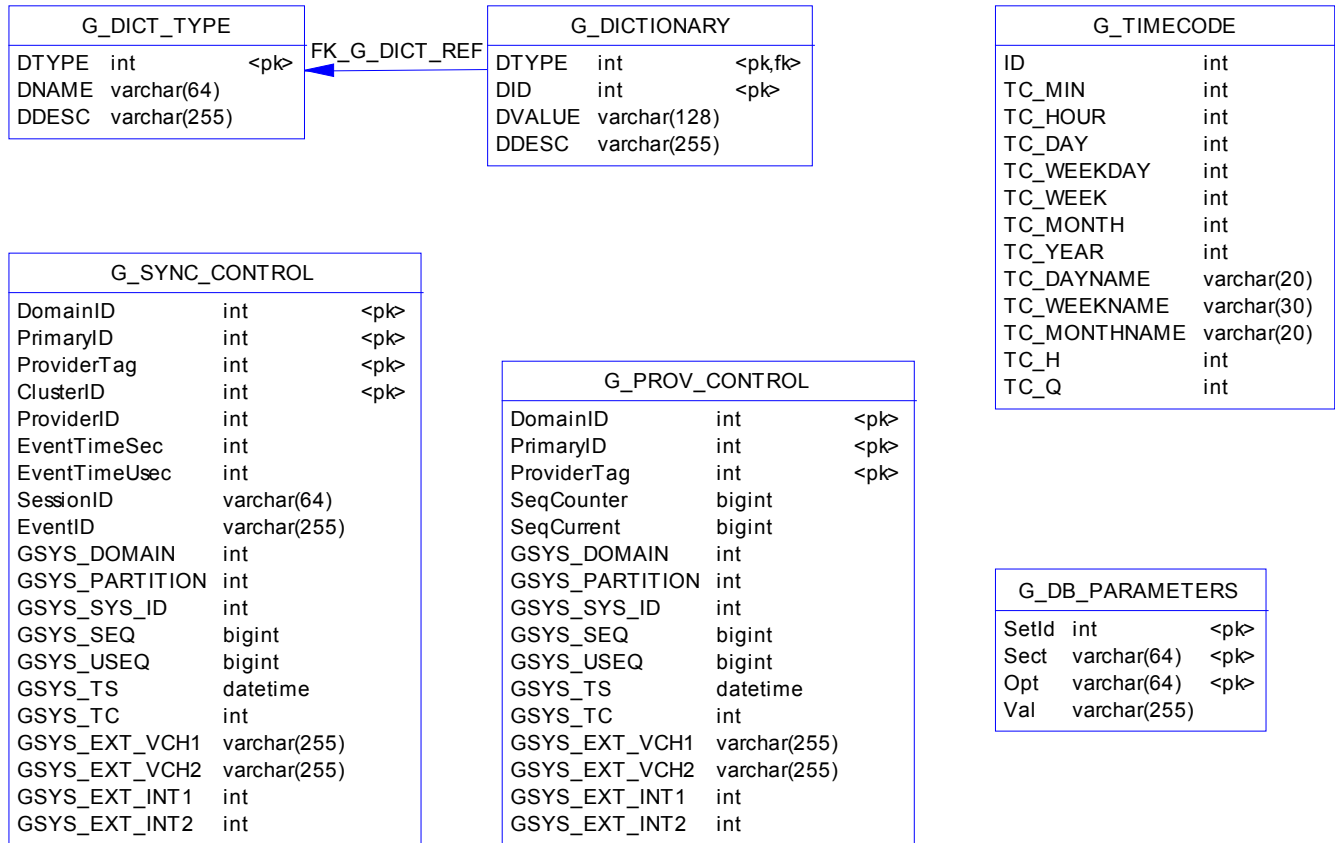

Log Tables

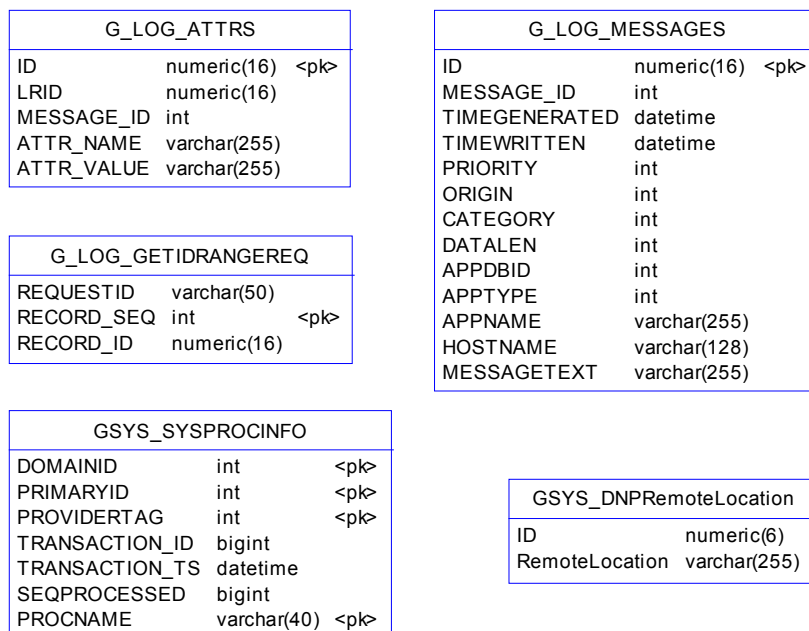

List of Indexes

| Table | Index Name | U |
|-----------------------|-----------------------|---|
| GC_ANNEX | IDX_GC_ANNEX | |
| GCX_AGENT_PLACE | IDX_AGENT_PLACE | |
| GCX_CAMPGROUP_INFO | IDX_CAMPGROUP_INFO | |
| GCX_CAMPLIST_INFO | IDX_CAMPLIST_INFO | |
| GCX_ENDPOINT_PLACE | IDX_ENDPOINT_PLACE | |
| GCX_FORMAT_FIELD | IDX_FORMAT_FIELD | |
| GCX_GROUP_AGENT | IDX_GROUP_AGENT | |
| GCX_GROUP_ENDPOINT | IDX_GROUP_ENDPOINT | |
| GCX_GROUP_PLACE | IDX_GROUP_PLACE | |
| GCX_GROUP_ROUTEDN | IDX_GROUP_ROUTEDN | |
| GCX_LIST_TREATMENT | IDX_LIST_TREATMENT | |
| GCX_LOGIN_INFO | IDX_LOGIN_INFO | |
| GCX_OBJTABLE_RECORD | IDX_OBJTABLE_RECORD | |
| GCX_SKILL_LEVEL | IDX_SKILL_LEVEL | |
| GCX_SUBCODE | IDX_SUBCODE | |
| GS_AGENT_STAT | IDX_GS_AGENT_STAT_SID | X |
| GS_AGENT_STAT_WM | IDX_AGENT_STAT_WM_SID | X |
| GX_SESSION_ENDPOINT | IDX_SN_ENDP_LSEP | |
| | IDX_SN_ENDP_AGID | |
| G_CALL | IDX_G_CALL_PCID | |
| | IDX_G_CALL_ROOTIRID | |
| | IDX_G_CALL_USEQ | |
| | IDX_G_CALL_SEQ | |
| | IDX_G_CALL_CID | X |
| | IDX_G_CALL_MRGCID | |
| G_CALL_HISTORY | IDX_G_CALL_H_CID | |
| G_CALL_STAT | IDX_G_CALL_STAT_CID | X |
| G_CALL_USERDATA | IDX_CUSERDATA_CID | X |
| G_CALL_USERDATA_CUST | IDX_CUDATA_CUST_CID | X |
| G_CALL_USERDATA_CUST1 | IDX_CUDATA_CUST1_CID | X |
| G_CALL_USERDATA_CUST2 | IDX_CUDATA_CUST2_CID | X |
| G_IR | IDX_G_IR_RCID | |
| | IDX_G_IR_ROOTIRID | |
| | IDX_G_IR_PXID | |
| | IDX_G_IR_SEQ | |
| | IDX_G_IR_USEQ | |
| | IDX_G_IR_IRID | X |
| G_IR_HISTORY | IDX_G_IR_H_XID | |
| | IDX_X_H_HIRID_SEQ | |
| G_IS_LINK | IDX_G_ISLINK_USEQ | |

| Table | Index Name | U |
|-----------------|----------------------|---|
| G_LOGIN_SESSION | IDX_G_LSESS_AGID | |
| | IDX_G_LSESS_LSID | X |
| G_PARTY | IDX_G_PARTY_PID | X |
| | IDX_G_PARTY_PPID | |
| G_PARTY_HISTORY | IDX_G_PARTY_H_PID | |
| G_PARTY_STAT | IDX_G_PARTY_STAT_PID | X |

List of References

| Child Table | Parent Table | Code | F |
|---------------------|-----------------|---|---------------|
| GCX_AGENT_PLACE | GC_PLACE | AGENT_PLACE_TO_PLACE | PlaceID |
| | GC_AGENT | AGENT_PLACE_TO_AGENT | AgentID |
| GCX_CAMPGROUP_INFO | GC_ENDPOINT | FK_CAMGRDN | OrigDNID |
| | GC_GROUP | CAMPGROUP_INFO_TO_GROUP | GroupID |
| | GC_CAMPAIGN | CAMPGROUP_TO_CAMPAIGN | CampaignID |
| | GC_APPLICATION | FK_CAMGRCPD | CPDServerID |
| GCX_CAMPLIST_INFO | GC_CALLING_LIST | CAMPLIST_INFO_TO_CALLING_LIST | ListID |
| | GC_CAMPAIGN | CAMP_LIST_INFO_TO_CAMPAIGN | CampaignID |
| GCX_ENDPOINT_PLACE | GC_PLACE | ENDPOINT_PLACE_TO_PLACE | PlaceID |
| | GC_ENDPOINT | ENDPOINT_PLACE_TO_ENDPOINT | EndPointID |
| GCX_FORMAT_FIELD | GC_FIELD | FK_GCX_FLDFMT | FieldID |
| | GC_FORMAT | FK_GCX_FMTFLD | FormatID |
| GCX_GROUP_AGENT | GC_AGENT | GROUP_AGENT_TO_AGENT | AgentID |
| | GC_GROUP | GROUP_AGENT_TO_GROUP | GroupID |
| GCX_GROUP_ENDPOINT | GC_ENDPOINT | GROUP_ENDPOINT_TO_ENDPOINT | EndPointID |
| | GC_GROUP | GROUP_ENDPOINT_TO_GROUP | GroupID |
| GCX_GROUP_PLACE | GC_PLACE | GROUP_PLACE_TO_PLACE | PlaceID |
| | GC_GROUP | GROUP_PLACE_TO_GROUP | GroupID |
| GCX_GROUP_ROUTEDN | GC_ENDPOINT | GROUP_ROUTEDN_TO_ENDPOINT | EndPointID |
| | GC_GROUP | GROUP_ROUTEDN_TO_GROUP | GroupID |
| GCX_LIST_TREATMENT | GC_CALLING_LIST | FK_GCX_LSTTRT | ListID |
| | GC_TREATMENT | FK_GCX_TRTLST | TreatmentID |
| GCX_LOGIN_INFO | GC_LOGIN | LOGIN_INFO_TO_LOGIN | LoginID |
| | GC_AGENT | LOGIN_INFO_TO_AGENT | AgentID |
| GCX_OBJTABLE_RECORD | GC_ATTR_VALUE | OBJ_TABLE_RECORD_TO_ATTR_VALUE_BY_CUSTSEGMENTID | CustSegmentID |
| | GC_ATTR_VALUE | OBJ_TABLE_RECORD_TO_ATTR_VALUE_BY_SERVICETYPEID | ServiceTypeID |
| | GC_ATTR_VALUE | OBJ_TABLE_RECORD_TO_ATTR_VALUE_BY_MEDIATYPEID | MediaTypeID |
| | GC_OBJ_TABLE | OBJ_TABLE_RECORD_TO_OBJ_TABLE | ObjTableID |
| GCX_SKILL_LEVEL | GC_AGENT | SKILL_LEVEL_TO_AGENT | AgentID |
| | GC_SKILL | SKILL_LEVEL_TO_SKILL | SkillID |

| Child Table | Parent Table | Code | F |
|---------------------|------------------|-----------------------------------|-------------|
| GCX_SUBCODE | GC_ACTION_CODE | SUBCODE_TO_ACTION_CODE | CodeID |
| GC_ACTION_CODE | GC_TENANT | ACTION_CODE_TO_TENANT | TenantID |
| GC_AGENT | GC_TENANT | AGENT_TO_TENANT | TenantID |
| | GC_PLACE | AGENT_TO_PLACE | PlaceID |
| GC_ATTR_VALUE | GC_TENANT | ATTR_VALUE_TO_TENANT | TenantID |
| | GC_BUS_ATTRIBUTE | ATTR_VALUE_TO_BUS_ATTRIBUTE | AttributeID |
| GC_BUS_ATTRIBUTE | GC_TENANT | BUS_ATTRIBUTE_TO_TENANT | TenantID |
| GC_CALLING_LIST | GC_TABLE_ACCESS | FK_LISTLTAB | LogTableID |
| | GC_TABLE_ACCESS | FK_LISTTAB | TableID |
| | GC_TENANT | CALLING_LIST_TO_TENANT | TenantID |
| GC_CAMPAIGN | GC_TENANT | CAMPAIGN_TO_TENANT | TenantID |
| GC_ENDPOINT | GC_SWITCH | ENDPOINT_TO_SWITCH | SwitchID |
| | GC_TENANT | ENDPOINT_TO_TENANT | TenantID |
| GC_FIELD | GC_TENANT | FK_FLDTENANT | TenantID |
| GC_FILTER | GC_TENANT | FK_FLTTENANT | TenantID |
| | GC_FORMAT | FK_FILTFMT | FormatID |
| GC_FOLDER | GC_TENANT | FOLDER_TO_TENANT | TenantID |
| GC_FORMAT | GC_TENANT | FK_FMTTENANT | TenantID |
| GC_GROUP | GC_TENANT | GROUP_TO_TENANT | TenantID |
| GC_IVR | GC_TENANT | IVR_TO_TENANT | TenantID |
| GC_IVRPORT | GC_IVR | IVR_PORT_TO_IVR | IVRID |
| GC_IVRPORT | GC_TENANT | IVR_PORT_TO_TENANT | TenantID |
| | GC_ENDPOINT | IVR_PORT_TO_ENDPOINT | EndPointID |
| GC_LOGIN | GC_SWITCH | LOGIN_TO_SWITCH | SwitchID |
| | GC_TENANT | LOGIN_TO_TENANT | TenantID |
| GC_OBJ_TABLE | GC_TENANT | OBJ_TABLE_TO_TENANT | TenantID |
| GC_PLACE | GC_TENANT | PLACE_TO_TENANT | TenantID |
| GC_SCRIPT | GC_TENANT | SCRIPT_TO_TENANT | TenantID |
| | GC_SCRIPT | SCRIPT_TO_SCRIPT | |
| GC_SKILL | GC_TENANT | SKILL_TO_TENANT | TenantID |
| GC_SWITCH | GC_TENANT | SWITCH_TO_TENANT | TenantID |
| GC_TABLE_ACCESS | GC_FORMAT | FK_TABFMT | FormatID |
| | GC_TENANT | FK_TABTENANT | TenantID |
| GC_TIME_ZONE | GC_TENANT | TIMEZONE_TO_TENANT | TenantID |
| GC_TREATMENT | GC_TENANT | FK_TRTTENANT | TenantID |
| | GC_ENDPOINT | FK_TRTDN | DestDNID |
| GC_VOICE_PROMPT | GC_SCRIPT | VOICE_PROMPT_TO_SCRIPT | ScriptID |
| | GC_TENANT | VOICE_PROMPT_TO_TENANT | TenantID |
| | GC_SWITCH | VOICE_PROMPT_TO_SWITCH | SwitchID |
| GX_SESSION_ENDPOINT | GC_ENDPOINT | SESSION_ENDPOINT_TO_ENDPOINT | EndPointID |
| | G_LOGIN_SESSION | SESSION_ENDPOINT_TO_LOGIN_SESSION | |

| Child Table | Parent Table | Code | F |
|---------------------------|--------------|------------------------------------|--------------|
| | GC_AGENT | SESSION_ENDPOINT_TO_AGENT | AgentID |
| G_AGENT_STATE_HISTORY | GC_AGENT | AGENT_STATE_HISTORY_TO_AGENT | AgentID |
| G_CALL | G_IR | CALL_TO_IR | IRID |
| | G_CALL | CALL_REFERENCES_PARENT_CALL | ParentCallID |
| G_CALL_HISTORY | G_CALL | CALL_HISTORY_REFERENCES_CALL | CallID |
| G_CALL_STAT | G_CALL | CALL_STAT_TO_CALL | |
| G_DICTIONARY | G_DICT_TYPE | DICTIONARY_TO_DICT__TYPE | DTYPE |
| G_IR | G_CALL | IR_TO_CALL | RootCallID |
| G_IR_HISTORY | G_IR | IR_HISTORY_TO_IR | |
| G_IS_LINK | G_CALL | IS_LINK_REFERENCES_CALL | CallID |
| G_IS_LINK_HISTORY | G_IS_LINK | IS_LINK_HISTORY_REFERENCES_IS_LINK | LinkID |
| G_LOGIN_SESSION | GC_LOGIN | LOGIN_SESSION_TO_LOGIN | LoginID |
| | GC_PLACE | LOGIN_SESSION_TO_PLACE | PlaceID |
| | GC_AGENT | LOGIN_SESSION_TO_AGENT | AgentID |
| G_PARTY | G_PARTY | PARTY_REFERENCES_PREVIOUS_PARTY | |
| | GC_AGENT | PARTY_TO_AGENT | AgentID |
| | G_CALL | PARTY_REFERENCES_CALL | CallID |
| | GC_ENDPOINT | PARTY_TO_ENDPOINT | EndPointID |
| G_PARTY_HISTORY | GC_ENDPOINT | PARTY_HISTORY_TO_ENDPOINT | EndpointID |
| | G_PARTY | PARTY_HISTORY_REFERENCES_PARTY | PartyID |
| G_PARTY_STAT | G_PARTY | PARTY_STAT_TO_PARTY | |
| G_SECURE_USERDATA_HISTORY | G_PARTY | SECURE_USERDATA_TO_PARTY | |
| | G_CALL | SECURE_USERDATA_TO_CALL | |
| G_USERDATA_HISTORY | G_PARTY | USERDATA_HISTORY_TO_PARTY | |
| | G_CALL | USERDATA_HISTORY_TO_CALL | |

Table GCX_AGENT_PLACE

This table stores information about the associations between agents and places, including terminated associations, such as when an agent's assignment to a place is removed.

Column List

| Name | Data Type | P | M | F | Description |
|---------|-------------|---|---|---|--|
| ID | numeric(16) | X | X | | The unique, autonumbered ID of the record. This is the primary key. |
| PlaceID | int | | X | X | The DBID of the Place object that is associated with AgentID (the agent). |
| AgentID | int | | X | X | The DBID of the Person object (the agent) that is associated with PlaceID (the place). |

| Name | Data Type | P | M | F | Description |
|----------------|--------------|---|---|---|---|
| Status | int | | X | | The status of the record. One of the following values: 0 - the status is unknown - Reserved for when ICON is unable to determine record status 1 - record is active 2 - record is inactive (object is deleted) 10 - synchronization is in the progress for an active record #DICTIONARY TYPE 24 |
| Created | datetime | | | | The GMT-equivalent date and time when the record was written to IDB. This is not necessarily the actual creation time of the record. |
| Deleted | datetime | | | | The GMT-equivalent date and time when this association was removed. |
| GSYS_DOMAIN | int | | | | Contains the data source session ID (DSS_ID) for the session that was active when the data was processed by ICON. For more information, see the description in the "System Fields" section in the Introduction. |
| GSYS_PARTITION | int | | | | A key that is used for partitioning. |
| GSYS_SYS_ID | int | | | | System ID. Reserved for future use |
| GSYS_SEQ | bigint | | | | Insert Sequence. Not unique. |
| GSYS_USEQ | bigint | | | | Update Sequence. Not unique. |
| GSYS_TS | datetime | | | | Reserved |
| GSYS_TC | int | | | | Reserved |
| GSYS_EXT_VCH1 | varchar(255) | | | | Reserved |
| GSYS_EXT_VCH2 | varchar(255) | | | | Reserved |
| GSYS_EXT_INT1 | int | | | | A flag indicating the reliability of timestamp information stored in the CREATED and DELETED fields. One of the following values: 0 - highly reliable; timestamps for both fields are taken from Configuration Server runtime notifications or the Configuration Server history log. 1 - CREATED timestamp is that of the time when configuration data was requested from Configuration Server, either during the initial ICON startup or during synchronization. 2 - DELETED timestamp is that of the time when configuration data was requested from Configuration Server; either during the initial ICON startup or during synchronization. 3 - both CREATED and DELETED timestamps are taken from the time when configuration data was requested from Configuration Server, either during the initial ICON startup or during synchronization. |
| GSYS_EXT_INT2 | int | | | | Reserved |
| Created_ts | int | | | | The UTC-equivalent value of the CREATED field. |

| Name | Data Type | P | M | F | Description |
|---------------|-----------|---|---|---|---|
| Created_tcode | int | | | | A reference, derived from the value in the CREATED_TS field, to a record in the G_TIMECODE table. |
| Deleted_ts | int | | | | The UTC-equivalent value of the DELETED field. |
| Deleted_tcode | int | | | | A reference, derived from the value in the DELETED_TS field, to a record in the G_TIMECODE table. |

Index List

| Code | U | C | Table |
|-----------------|---|---|-----------------|
| IDX_AGENT_PLACE | | | GCX_AGENT_PLACE |

Table GCX_CAMPGROUP_INFO

This table stores information about the associations between campaigns and agent or place groups, including terminated associations, such as when an agent group is removed from a campaign.

Column List

| Name | Data Type | P | M | F | Description |
|-------------|--------------|---|---|---|--|
| ID | numeric(16) | X | X | | The unique, autonumbered ID of this record. This is the primary key. |
| GroupID | int | | X | X | The DBID of the AgentGroup or PlaceGroup that is associated with CampaignID (the campaign). |
| CampaignID | int | | X | X | The DBID of the campaign that is associated with GroupID (the AgentGroup or PlaceGroup). |
| Description | varchar(255) | | | | Free-format description |
| CPDServerID | int | | | X | The DBID of the CPD Server Application that is associated with this record. |
| IsActive | int | | X | | This is an indicator of whether the campaign on behalf to this group is active. It corresponds to the CfgFlag enumeration (Configuration Server). One of the following values: 0 - Unknown 1 - False 2 - True #DICTIONARY TYPE 509 |
| DialMode | int | | | | A dedicated dial mode for this group. It corresponds to the CfgDialMode enumeration (Configuration Server). Refer to the Appendix for a listing of permissible values. #DICTIONARY TYPE 521 |
| OrigDNID | int | | | X | A DBID of the DN from where the dialing should be performed. |

| Name | Data Type | P | M | F | Description |
|----------------|-----------|---|---|---|--|
| NumOfChannels | int | | | | The maximum number of outbound channels that can be used by this group at one time. |
| OperationMode | int | | | | An operation mode. It corresponds to the CfgOperationMode enumeration (Configuration Server). One of the following values: 0 - Unknown Operation Mode 1 - Manual 2 - Scheduled #DICTIONARY TYPE 522 |
| MinRecSize | int | | | | A record buffering parameter. |
| OptRecSize | int | | | | A record buffering parameter. |
| OptMethod | int | | | | An optimization method. It corresponds to the CfgOptimizationMethod enumeration (Configuration Server). One of the following values: 0 - Unknown Optimization Criteria 1 - Agent Busy Factor 2 - Overdial Rate 3 - Average Waiting Time #DICTIONARY TYPE 523 |
| OptMethodValue | int | | | | The value of the optimization method that is specified by optMethod property. |
| Status | int | | X | | The status of the record. One of the following values: 0 - the status is unknown - Reserved for when ICON is unable to determine record status 1 - record is active 2 - record is inactive (object is deleted) 10 - synchronization is in the progress for an active record #DICTIONARY TYPE 24 |
| Created | datetime | | | | The GMT-equivalent date and time when this association was written to IDB. This is not necessarily the actual creation time of the association. |
| Deleted | datetime | | | | The GMT-equivalent date and time when the association was removed. |
| GSYS_DOMAIN | int | | | | Contains the data source session ID (DSS_ID) for the session that was active when the data was processed by ICON. For more information, see the description in the "System Fields" section in the Introduction. |
| GSYS_PARTITION | int | | | | A key that is used for partitioning. |
| GSYS_SYS_ID | int | | | | System ID. Reserved for future use. |
| GSYS_SEQ | bigint | | | | Insert Sequence. Not unique. |
| GSYS_USEQ | bigint | | | | Update Sequence. Not unique. |

| Name | Data Type | P | M | F | Description |
|---------------|--------------|---|---|---|---|
| GSYS_TS | datetime | | | | Reserved |
| GSYS_TC | int | | | | Reserved |
| GSYS_EXT_VCH1 | varchar(255) | | | | Reserved |
| GSYS_EXT_VCH2 | varchar(255) | | | | Reserved |
| GSYS_EXT_INT1 | int | | | | A flag indicating the reliability of timestamp information stored in the CREATED and DELETED fields. One of the following values: 0 - highly reliable; timestamps for both fields are taken from Configuration Server runtime notifications or the Configuration Server history log. 1 - CREATED timestamp is that of the time when configuration data was requested from Configuration Server, either during the initial ICON startup or during synchronization. 2 - DELETED timestamp is that of the time when configuration data was requested from Configuration Server; either during the initial ICON startup or during synchronization. 3 - both CREATED and DELETED timestamps are taken from the time when configuration data was requested from Configuration Server, either during the initial ICON startup or during synchronization. |
| GSYS_EXT_INT2 | int | | | | Reserved |
| Created_ts | int | | | | The UTC-equivalent value of the CREATED field. |
| Created_tcode | int | | | | A reference, derived from the value in the CREATED_TS field, to a record in the G_TIMECODE table. |
| Deleted_ts | int | | | | The UTC-equivalent value of the DELETED field. |
| Deleted_tcode | int | | | | A reference, derived from the value in the DELETED_TS field, to a record in the G_TIMECODE table. |

Index List

| Code | U | C | Table |
|--------------------|---|---|--------------------|
| IDX_CAMPGROUP_INFO | | | GCX_CAMPGROUP_INFO |

Table GCX_CAMPLIST_INFO

This table stores information about the associations between calling lists and campaigns, including terminated associations, such as when a calling list is removed from a campaign.

Column List

| Name | Data Type | P | M | F | Description |
|------|-------------|---|---|---|---|
| ID | numeric(16) | X | X | | The unique, autonumbered ID of the record. This is the primary key. |

| Name | Data Type | P | M | F | Description |
|----------------|--------------|---|---|---|--|
| ListID | int | | X | X | The DBID of the Calling List object that is associated with CampaignID (the campaign). |
| CampaignID | int | | X | X | The DBID of the Campaign object that is associated with ListID (the calling list). |
| Status | int | | X | | The status of the object described by the record. One of the following values: 0 - the status is unknown - Reserved for when ICON is unable to determine record status 1 - record is active 2 - record is inactive (object is deleted) 10 - synchronization is in the progress for an active record #DICTIONARY TYPE 24 |
| Created | datetime | | | | The GMT-equivalent date and time when the record was written to IDB. This is not necessarily the actual creation time of the record. |
| Deleted | datetime | | | | The GMT-equivalent date and time when this association was removed. |
| Created_ts | int | | | | The UTC-equivalent value of the CREATED field. |
| Created_tcode | int | | | | A reference, derived from the value in the CREATED_TS field, to a record in the G_TIMECODE table. |
| Deleted_ts | int | | | | The UTC-equivalent value of the DELETED field. |
| Deleted_tcode | int | | | | A reference, derived from the value in the DELETED_TS field, to a record in the G_TIMECODE table. |
| GSYS_DOMAIN | int | | | | Contains the data source session ID (DSS_ID) for the session that was active when the data was processed by ICON. For more information, see the description in the "System Fields" section in the Introduction. |
| GSYS_PARTITION | int | | | | A key that is used for partitioning. |
| GSYS_SYS_ID | int | | | | System ID. Reserved for future use. |
| GSYS_SEQ | bigint | | | | Insert Sequence. Not unique. |
| GSYS_USEQ | bigint | | | | Update Sequence. Not unique. |
| GSYS_TS | datetime | | | | Reserved |
| GSYS_TC | int | | | | Reserved |
| GSYS_EXT_VCH1 | varchar(255) | | | | Reserved |
| GSYS_EXT_VCH2 | varchar(255) | | | | Reserved |

| Name | Data Type | P | M | F | Description |
|---------------|-----------|---|---|---|---|
| GSYS_EXT_INT1 | int | | | | A flag indicating the reliability of timestamp information stored in the CREATED and DELETED fields. One of the following values: 0 - highly reliable; timestamps for both fields are taken from Configuration Server runtime notifications or the Configuration Server history log. 1 - CREATED timestamp is that of the time when configuration data was requested from Configuration Server, either during the initial ICON startup or during synchronization. 2 - DELETED timestamp is that of the time when configuration data was requested from Configuration Server; either during the initial ICON startup or during synchronization. 3 - both CREATED and DELETED timestamps are taken from the time when configuration data was requested from Configuration Server, either during the initial ICON startup or during synchronization. |
| GSYS_EXT_INT2 | int | | | | Reserved |

Index List

| Code | U | C | Table |
|-------------------|---|---|-------------------|
| IDX_CAMPLIST_INFO | | | GCX_CAMPLIST_INFO |

Table GCX_ENDPOINT_PLACE

This table stores information about the associations between endpoints (DNs) and places, including terminated associations, such as when an endpoint is removed from a place.

Column List

| Name | Data Type | P | M | F | Description |
|------------|-------------|---|---|---|--|
| ID | numeric(16) | X | X | | The unique, autonumbered ID of this record. This is the primary key. |
| EndPointID | int | | X | X | The DBID of the Endpoint object (DN) that is associated with PlaceID (the place). |
| PlaceID | int | | X | X | The DBID of the Place object that is associated with EndPointID (the DN). |
| Status | int | | X | | The status of the record. One of the following values: 0 - the status is unknown - Reserved for when ICON is unable to determine record status 1 - record is active 2 - record is inactive (object is deleted) 10 - synchronization is in the progress for an active record #DICTIONARY TYPE 24 |

| Name | Data Type | P | M | F | Description |
|----------------|--------------|---|---|---|---|
| Created | datetime | | | | The GMT-equivalent date and time when the record was written to IDB. This is not necessarily the actual creation time of the record. |
| Deleted | datetime | | | | The GMT-equivalent date and time when the association was deleted. |
| Created_ts | int | | | | The UTC-equivalent value of the CREATED field. |
| Created_tcode | int | | | | A reference, derived from the value in the CREATED_TS field, to a record in the G_TIMECODE table. |
| Deleted_ts | int | | | | The UTC-equivalent value of the DELETED field. |
| Deleted_tcode | int | | | | A reference, derived from the value in the DELETED_TS field, to a record in the G_TIMECODE table. |
| GSYS_DOMAIN | int | | | | Contains the data source session ID (DSS_ID) for the session that was active when the data was processed by ICON. For more information, see the description in the "System Fields" section in the Introduction. |
| GSYS_PARTITION | int | | | | A key that is used for partitioning. |
| GSYS_SYS_ID | int | | | | System ID. Reserved for future use. |
| GSYS_SEQ | bigint | | | | Insert Sequence. Not unique. |
| GSYS_USEQ | bigint | | | | Update Sequence. Not unique. |
| GSYS_TS | datetime | | | | Reserved |
| GSYS_TC | int | | | | Reserved |
| GSYS_EXT_VCH1 | varchar(255) | | | | Reserved |
| GSYS_EXT_VCH2 | varchar(255) | | | | Reserved |
| GSYS_EXT_INT1 | int | | | | A flag indicating the reliability of timestamp information stored in the CREATED and DELETED fields. One of the following values: 0 - highly reliable; timestamps for both fields are taken from Configuration Server runtime notifications or the Configuration Server history log. 1 - CREATED timestamp is that of the time when configuration data was requested from Configuration Server, either during the initial ICON startup or during synchronization. 2 - DELETED timestamp is that of the time when configuration data was requested from Configuration Server; either during the initial ICON startup or during synchronization. 3 - both CREATED and DELETED timestamps are taken from the time when configuration data was requested from Configuration Server, either during the initial ICON startup or during synchronization. |
| GSYS_EXT_INT2 | int | | | | Reserved |

Index List

| Code | U | C | Table |
|--------------------|---|---|--------------------|
| IDX_ENDPOINT_PLACE | | | GCX_ENDPOINT_PLACE |

Table GCX_FORMAT_FIELD

This table stores information about the associations between Formats and Fields, including terminated associations.

Column List

| Name | Data Type | P | M | F | Description |
|----------------|-------------|---|---|---|--|
| ID | numeric(16) | X | X | | The unique, autonumbered ID of this record. This is the primary key. |
| FormatID | int | | X | X | The DBID of the Format object that is associated with FieldID. |
| FieldID | int | | X | X | The DBID of the Field object that is associated with FormatID. |
| Status | int | | X | | The status of the record. One of the following values: 0 - the status is unknown - Reserved for when ICON is unable to determine record status 1 - record is active 2 - record is inactive (object is deleted) 10 - synchronization is in the progress for an active record #DICTIONARY TYPE 24 |
| Created | datetime | | | | The GMT-equivalent date and time when the record was written to IDB. This is not necessarily the actual creation time of the record. |
| Deleted | datetime | | | | The GMT-equivalent date and time when the association was deleted. |
| Created_ts | int | | | | The UTC-equivalent value of the CREATED field. |
| Created_tcode | int | | | | A reference, derived from the value in the CREATED_TS field, to a record in the G_TIMECODE table. |
| Deleted_ts | int | | | | The UTC-equivalent value of the DELETED field. |
| Deleted_tcode | int | | | | A reference, derived from the value in the DELETED_TS field, to a record in the G_TIMECODE table. |
| GSYS_DOMAIN | int | | | | Contains the data source session ID (DSS_ID) for the session that was active when the data was processed by ICON. For more information, see the description in the "System Fields" section in the Introduction. |
| GSYS_PARTITION | int | | | | A key that is used for partitioning. |
| GSYS_SYS_ID | int | | | | System ID. Reserved for future use. |
| GSYS_SEQ | bigint | | | | Insert Sequence. Not unique. |

| Name | Data Type | P | M | F | Description |
|---------------|--------------|---|---|---|---|
| GSYS_USEQ | bigint | | | | Update Sequence. Not unique. |
| GSYS_TS | datetime | | | | Reserved |
| GSYS_TC | int | | | | Reserved |
| GSYS_EXT_VCH1 | varchar(255) | | | | Reserved |
| GSYS_EXT_VCH2 | varchar(255) | | | | Reserved |
| GSYS_EXT_INT1 | int | | | | A flag indicating the reliability of timestamp information stored in the CREATED and DELETED fields. One of the following values: 0 - highly reliable; timestamps for both fields are taken from Configuration Server runtime notifications or the Configuration Server history log. 1 - CREATED timestamp is that of the time when configuration data was requested from Configuration Server, either during the initial ICON startup or during synchronization. 2 - DELETED timestamp is that of the time when configuration data was requested from Configuration Server; either during the initial ICON startup or during synchronization. 3 - both CREATED and DELETED timestamps are taken from the time when configuration data was requested from Configuration Server, either during the initial ICON startup or during synchronization. |
| GSYS_EXT_INT2 | int | | | | Reserved |

Index List

| Code | U | C | Table |
|------------------|---|---|------------------|
| IDX_FORMAT_FIELD | | | GCX_FORMAT_FIELD |

Table GCX_GROUP_AGENT

This table stores information about the associations between agents and agent groups, including terminated associations, such as when an agent is removed from an agent group.

Column List

| Name | Data Type | P | M | F | Description |
|---------|-------------|---|---|---|--|
| ID | numeric(16) | X | X | | The unique, autonumbered ID of this record. This is the primary key. |
| GroupID | int | | X | X | The DBID of the Agent Group object that is associated with AgentID (a Person object). |
| AgentID | int | | X | X | The DBID of the Person object (the agent) that is associated with GroupID (the agent group). |

| Name | Data Type | P | M | F | Description |
|----------------|--------------|---|---|---|--|
| Status | int | | X | | The status of the object described by the record. One of the following values: 0 - the status is unknown - Reserved for when ICON is unable to determine record status 1 - record is active 2 - record is inactive (object is deleted) 10 - synchronization is in the progress for an active record #DICTIONARY TYPE 24 |
| Created | datetime | | | | The GMT-equivalent date and time when the record was written to IDB. This is not necessarily the actual creation time of the record. |
| Deleted | datetime | | | | The GMT-equivalent date and time when the association was deleted. |
| Created_ts | int | | | | The UTC-equivalent value of the CREATED field. |
| Created_tcode | int | | | | A reference, derived from the value in the CREATED_TS field, to a record in the G_TIMECODE table. |
| Deleted_ts | int | | | | The UTC-equivalent value of the DELETED field. |
| Deleted_tcode | int | | | | A reference, derived from the value in the DELETED_TS field, to a record in the G_TIMECODE table. |
| GSYS_DOMAIN | int | | | | Contains the data source session ID (DSS_ID) for the session that was active when the data was processed by ICON. For more information, see the description in the "System Fields" section in the Introduction. |
| GSYS_PARTITION | int | | | | A key that is used for partitioning. |
| GSYS_SYS_ID | int | | | | System ID. Reserved for future use. |
| GSYS_SEQ | bigint | | | | Insert Sequence. Not unique. |
| GSYS_USEQ | bigint | | | | Update Sequence. Not unique. |
| GSYS_TS | datetime | | | | Reserved |
| GSYS_TC | int | | | | Reserved |
| GSYS_EXT_VCH1 | varchar(255) | | | | Reserved |
| GSYS_EXT_VCH2 | varchar(255) | | | | Reserved |

| Name | Data Type | P | M | F | Description |
|---------------|-----------|---|---|---|---|
| GSYS_EXT_INT1 | int | | | | A flag indicating the reliability of timestamp information stored in the CREATED and DELETED fields. One of the following values: 0 - highly reliable; timestamps for both fields are taken from Configuration Server runtime notifications or the Configuration Server history log. 1 - CREATED timestamp is that of the time when configuration data was requested from Configuration Server, either during the initial ICON startup or during synchronization. 2 - DELETED timestamp is that of the time when configuration data was requested from Configuration Server; either during the initial ICON startup or during synchronization. 3 - both CREATED and DELETED timestamps are taken from the time when configuration data was requested from Configuration Server, either during the initial ICON startup or during synchronization. |
| GSYS_EXT_INT2 | int | | | | Reserved |

Index List

| Code | U | C | Table |
|-----------------|---|---|-----------------|
| IDX_GROUP_AGENT | | | GCX_GROUP_AGENT |

Table GCX_GROUP_ENDPOINT

This table stores information about the associations between endpoints (DNs) and DN groups, including terminated associations such as when a DN is removed from a DN group.

Column List

| Name | Data Type | P | M | F | Description |
|------------|-------------|---|---|---|---|
| ID | numeric(16) | X | X | | The unique, autonumbered ID of this record. This is the primary key. |
| GroupID | int | | X | X | The DBID of the DN Group object that is associated with EndPointID (the DN). |
| EndPointID | int | | X | X | The DBID of the DN object that is associated with GroupID (the DN group). |
| Status | int | | X | | The status of the record. One of the following: 0 - the status is unknown - Reserved for when ICON is unable to determine record status 1 - record is active 2 - record is inactive (object is deleted) 10 - synchronization is in the progress for an active record #DICTIONARY TYPE 24 |

| Name | Data Type | P | M | F | Description |
|----------------|--------------|---|---|---|---|
| Created | datetime | | | | The GMT-equivalent date and time when the record was written to IDB. This is not necessarily the actual creation time of the record. |
| Deleted | datetime | | | | The GMT-equivalent date and time when this association was deleted. |
| Created_ts | int | | | | The UTC-equivalent value of the CREATED field. |
| Created_tcode | int | | | | A reference, derived from the value in the CREATED_TS field, to a record in the G_TIMECODE table. |
| Deleted_ts | int | | | | The UTC-equivalent value of the DELETED field. |
| Deleted_tcode | int | | | | A reference, derived from the value in the DELETED_TS field, to a record in the G_TIMECODE table. |
| GSYS_DOMAIN | int | | | | Contains the data source session ID (DSS_ID) for the session that was active when the data was processed by ICON. For more information, see the description in the "System Fields" section in the Introduction. |
| GSYS_PARTITION | int | | | | A key that is used for partitioning. |
| GSYS_SYS_ID | int | | | | System ID. Reserved for future use. |
| GSYS_SEQ | bigint | | | | Insert Sequence. Not unique. |
| GSYS_USEQ | bigint | | | | Update Sequence. Not unique. |
| GSYS_TS | datetime | | | | Reserved |
| GSYS_TC | int | | | | Reserved |
| GSYS_EXT_VCH1 | varchar(255) | | | | Reserved |
| GSYS_EXT_VCH2 | varchar(255) | | | | Reserved |
| GSYS_EXT_INT1 | int | | | | A flag indicating the reliability of timestamp information stored in the CREATED and DELETED fields. One of the following values: 0 - highly reliable; timestamps for both fields are taken from Configuration Server runtime notifications or the Configuration Server history log. 1 - CREATED timestamp is that of the time when configuration data was requested from Configuration Server, either during the initial ICON startup or during synchronization. 2 - DELETED timestamp is that of the time when configuration data was requested from Configuration Server; either during the initial ICON startup or during synchronization. 3 - both CREATED and DELETED timestamps are taken from the time when configuration data was requested from Configuration Server, either during the initial ICON startup or during synchronization. |
| GSYS_EXT_INT2 | int | | | | Reserved |

Index List

| Code | U | C | Table |
|--------------------|---|---|--------------------|
| IDX_GROUP_ENDPOINT | | | GCX_GROUP_ENDPOINT |

Table GCX_GROUP_PLACE

This table stores information about the associations between places and Place Groups, including terminated associations, such as when a Place is removed from a Place Group.

Column List

| Name | Data Type | P | M | F | Description |
|----------------|-------------|---|---|---|--|
| ID | numeric(16) | X | X | | The unique, autonumbered ID of this record. This is the primary key. |
| GroupID | int | | X | X | The DBID of the Place Group object that is associated with PlaceID (the Place). |
| PlaceID | int | | X | X | The DBID of the Place object that is associated with GroupID (the Place Group). |
| Status | int | | X | | The status of the record. One of the following values: 0 - the status is unknown - Reserved for when ICON is unable to determine record status 1 - record is active 2 - record is inactive (object is deleted) 10 - synchronization is in the progress for an active record #DICTIONARY TYPE 24 |
| Created | datetime | | | | The GMT-equivalent date and time when the record was written to IDB. This is not necessarily the actual creation time of the record. |
| Deleted | datetime | | | | The GMT-equivalent date and time when this association was deleted. |
| Created_ts | int | | | | The UTC-equivalent value of the CREATED field. |
| Created_tcode | int | | | | A reference, derived from the value in the CREATED_TS field, to a record in the G_TIMECODE table. |
| Deleted_ts | int | | | | The UTC-equivalent value of the DELETED field. |
| Deleted_tcode | int | | | | A reference, derived from the value in the DELETED_TS field, to a record in the G_TIMECODE table. |
| GSYS_DOMAIN | int | | | | Contains the data source session ID (DSS_ID) for the session that was active when the data was processed by ICON. For more information, see the description in the "System Fields" section in the Introduction. |
| GSYS_PARTITION | int | | | | A key that is used for partitioning. |

| Name | Data Type | P | M | F | Description |
|---------------|--------------|---|---|---|---|
| GSYS_SYS_ID | int | | | | System ID. Reserved for future use. |
| GSYS_SEQ | bigint | | | | Insert Sequence. Not unique. |
| GSYS_USEQ | bigint | | | | Update Sequence. Not unique. |
| GSYS_TS | datetime | | | | Reserved |
| GSYS_TC | int | | | | Reserved |
| GSYS_EXT_VCH1 | varchar(255) | | | | Reserved |
| GSYS_EXT_VCH2 | varchar(255) | | | | Reserved |
| GSYS_EXT_INT1 | int | | | | A flag indicating the reliability of timestamp information stored in the CREATED and DELETED fields. One of the following values: 0 - highly reliable; timestamps for both fields are taken from Configuration Server runtime notifications or the Configuration Server history log. 1 - CREATED timestamp is that of the time when configuration data was requested from Configuration Server, either during the initial ICON startup or during synchronization. 2 - DELETED timestamp is that of the time when configuration data was requested from Configuration Server; either during the initial ICON startup or during synchronization. 3 - both CREATED and DELETED timestamps are taken from the time when configuration data was requested from Configuration Server, either during the initial ICON startup or during synchronization. |
| GSYS_EXT_INT2 | int | | | | Reserved |

Index List

| Code | U | C | Table |
|-----------------|---|---|-----------------|
| IDX_GROUP_PLACE | | | GCX_GROUP_PLACE |

Table GCX_GROUP_ROUTEDN

This table stores information about the associations of Agent/Place/DN Groups to Route DNs, including terminated associations.

Column List

| Name | Data Type | P | M | F | Description |
|------------|-------------|---|---|---|---|
| ID | numeric(16) | X | X | | The unique, autonumbered ID of this record. This is a primary key. |
| GroupID | int | | X | X | The DBID of the Group (Agent, Place, DN) object that is associated with EndPointID (the Route DN object). |
| EndPointID | int | | X | X | The DBID of the Route DN object that is associated with GroupID (the Agent, Place, or DN group). |

| Name | Data Type | P | M | F | Description |
|----------------|--------------|---|---|---|---|
| Status | int | | X | | The status of the record. One of the following values: 0 - unknown - reserved for when ICON is unable to determine record status. 1 - record is active 2 - record is inactive (deleted) #DICTIONARY TYPE 24 |
| Created | datetime | | | | The GMT-equivalent date and time when the record was written to IDB. This is not necessarily the actual creation time of the record. |
| Deleted | datetime | | | | The GMT-equivalent date and time when this association was deleted. |
| Created_ts | int | | | | The UTC-equivalent value of the CREATED value. |
| Created_tcode | int | | | | A reference, derived from the value in the CREATED_TS field, to a record in the G_TIMECODE table. |
| Deleted_ts | int | | | | The UTC-equivalent value of the DELETED value. |
| Deleted_tcode | int | | | | A reference, derived from the value in the DELETED_TS field, to a record in the G_TIMECODE table. |
| GSYS_DOMAIN | int | | | | Contains the data source session ID (DSS_ID) for the session that was active when the data was processed by ICON. For more information, see the description in the "System Fields" section in the Introduction. |
| GSYS_PARTITION | int | | | | A key that is used for partitioning. |
| GSYS_SYS_ID | int | | | | System ID. Reserved for future use. |
| GSYS_SEQ | bigint | | | | Insert Sequence. Not unique. |
| GSYS_USEQ | bigint | | | | Update Sequence. Not unique. |
| GSYS_TS | datetime | | | | Reserved |
| GSYS_TC | int | | | | Reserved |
| GSYS_EXT_VCH1 | varchar(255) | | | | Reserved |
| GSYS_EXT_VCH2 | varchar(255) | | | | Reserved |

| Name | Data Type | P | M | F | Description |
|---------------|-----------|---|---|---|---|
| GSYS_EXT_INT1 | int | | | | A flag indicating the reliability of timestamp information stored in the CREATED and DELETED fields. One of the following values: 0 - highly reliable; timestamps for both fields are taken from Configuration Server runtime notifications or the Configuration Server history log. 1 - CREATED timestamp is that of the time when configuration data was requested from Configuration Server, either during the initial ICON startup or during synchronization. 2 - DELETED timestamp is that of the time when configuration data was requested from Configuration Server; either during the initial ICON startup or during synchronization. 3 - both CREATED and DELETED timestamps are taken from the time when configuration data was requested from Configuration Server, either during the initial ICON startup or during synchronization. |
| GSYS_EXT_INT2 | int | | | | Reserved |

Index List

| Code | U | C | Table |
|-------------------|---|---|-------------------|
| IDX_GROUP_ROUTEDN | | | GCX_GROUP_ROUTEDN |

Table GCX_LIST_TREATMENT

This table stores information about the associations between treatments and calling lists, including terminated associations, such as when the application of a treatment is removed from a calling list.

Column List

| Name | Data Type | P | M | F | Description |
|-------------|-------------|---|---|---|--|
| ID | numeric(16) | X | X | | The unique, autonumbered ID of this record. This is the primary key. |
| ListID | int | | X | X | The DBID of the Calling List object that is associated with TreatmentID (the treatment). |
| TreatmentID | int | | X | X | The DBID of the Treatment object that is associated with ListID (the calling list). |
| Status | int | | X | | The status of the object described by the record. One of the following values: 0 - the status is unknown - Reserved for when ICON is unable to determine record status 1 - record is active 2 - record is inactive (object is deleted) 10 - synchronization is in the progress for an active record #DICTIONARY TYPE 24 |

| | | | | | |
|----------------|--------------|--|--|--|---|
| Created | datetime | | | | The GMT-equivalent date and time when the record was written to IDB. This is not necessarily the actual creation time of the record. |
| Deleted | datetime | | | | The GMT-equivalent date and time when this association was deleted. |
| Created_ts | int | | | | The UTC-equivalent value of the CREATED field. |
| Created_tcode | int | | | | A reference, derived from the value in the CREATED_TS field, to a record in the G_TIMECODE table. |
| Deleted_ts | int | | | | The UTC-equivalent value of the DELETED field. |
| Deleted_tcode | int | | | | A reference, derived from the value in the DELETED_TS field, to a record in the G_TIMECODE table. |
| GSYS_DOMAIN | int | | | | Contains the data source session ID (DSS_ID) for the session that was active when the data was processed by ICON. For more information, see the description in the "System Fields" section in the Introduction. |
| GSYS_PARTITION | int | | | | A key that is used for partitioning. |
| GSYS_SYS_ID | int | | | | System ID. Reserved for future use. |
| GSYS_SEQ | bigint | | | | Insert Sequence. Not unique. |
| GSYS_USEQ | bigint | | | | Update Sequence. Not unique. |
| GSYS_TS | datetime | | | | Reserved |
| GSYS_TC | int | | | | Reserved |
| GSYS_EXT_VCH1 | varchar(255) | | | | Reserved |
| GSYS_EXT_VCH2 | varchar(255) | | | | Reserved |
| GSYS_EXT_INT1 | int | | | | A flag indicating the reliability of timestamp information stored in the CREATED and DELETED fields. One of the following values: 0 - highly reliable; timestamps for both fields are taken from Configuration Server runtime notifications or the Configuration Server history log. 1 - CREATED timestamp is that of the time when configuration data was requested from Configuration Server, either during the initial ICON startup or during synchronization. 2 - DELETED timestamp is that of the time when configuration data was requested from Configuration Server; either during the initial ICON startup or during synchronization. 3 - both CREATED and DELETED timestamps are taken from the time when configuration data was requested from Configuration Server, either during the initial ICON startup or during synchronization. |
| GSYS_EXT_INT2 | int | | | | Reserved |

Index List

| Code | U | C | Table |
|--------------------|---|---|--------------------|
| IDX_LIST_TREATMENT | | | GCX_LIST_TREATMENT |

Table GCX_LOGIN_INFO

This table stores information about the associations of agent to agent logins, including terminated associations.

Column List

| Name | Data Type | P | M | F | Description |
|---------------|-------------|---|---|---|--|
| ID | numeric(16) | X | X | | The unique, autonumbered ID of this record. This is the primary key. |
| LoginID | int | | X | X | The DBID of the Agent Login object that is associated with AgentID (the Person object). |
| AgentID | int | | X | X | The DBID of the Person object (the agent) that is associated with LoginID. |
| WrapupTime | int | | | | The wrap-up time, in seconds, that is associated with this login identifier. |
| Status | int | | X | | The status of the object described by the record. One of the following values: 0 - the status is unknown - Reserved for when ICON is unable to determine record status 1 - record is active 2 - record is inactive (object is deleted) 10 - synchronization is in the progress for an active record #DICTIONARY TYPE 24 |
| Created | datetime | | | | The GMT-equivalent date and time when the record was written to IDB. This is not necessarily the actual creation time of the record. |
| Deleted | datetime | | | | The GMT-equivalent date and time when the association was deleted. |
| Created_ts | int | | | | The UTC-equivalent value of the CREATED field. |
| Created_tcode | int | | | | A reference, derived from the value of the CREATED_TS field, to a record in the G_TIMECODE table. |
| Deleted_ts | int | | | | The UTC-equivalent value of the DELETED field. |
| Deleted_tcode | int | | | | A reference, derived from the value of the DELETED_TS field, to a record in the G_TIMECODE table. |
| GSYS_DOMAIN | int | | | | Contains the data source session ID (DSS_ID) for the session that was active when the data was processed by ICON. For more information, see the description in the "System Fields" section in the Introduction. |

| Name | Data Type | P | M | F | Description |
|----------------|--------------|---|---|---|---|
| GSYS_PARTITION | int | | | | A key that is used for partitioning. |
| GSYS_SYS_ID | int | | | | System ID. Reserved for future use. |
| GSYS_SEQ | bigint | | | | Insert Sequence. Not unique. |
| GSYS_USEQ | bigint | | | | Update Sequence. Not unique. |
| GSYS_TS | datetime | | | | Reserved |
| GSYS_TC | int | | | | Reserved |
| GSYS_EXT_VCH1 | varchar(255) | | | | Reserved |
| GSYS_EXT_VCH2 | varchar(255) | | | | Reserved |
| GSYS_EXT_INT1 | int | | | | A flag indicating the reliability of timestamp information stored in the CREATED and DELETED fields. One of the following values: 0 - highly reliable; timestamps for both fields are taken from Configuration Server runtime notifications or the Configuration Server history log. 1 - CREATED timestamp is that of the time when configuration data was requested from Configuration Server, either during the initial ICON startup or during synchronization. 2 - DELETED timestamp is that of the time when configuration data was requested from Configuration Server; either during the initial ICON startup or during synchronization. 3 - both CREATED and DELETED timestamps are taken from the time when configuration data was requested from Configuration Server, either during the initial ICON startup or during synchronization. |
| GSYS_EXT_INT2 | int | | | | Reserved |

Index List

| Code | U | C | Table |
|----------------|---|---|----------------|
| IDX_LOGIN_INFO | | | GCX_LOGIN_INFO |

Table GCX_OBJTABLE_RECORD

This table stores information about associations between Objective Tables and- Enumerator Values, including terminated associations.

Column List

| Name | Data Type | P | M | F | Description |
|------|-------------|---|---|---|--|
| ID | numeric(16) | X | X | | The unique, autonumbered ID of this record. This is the primary key. |

| Name | Data Type | P | M | F | Description |
|----------------|--------------|---|---|---|--|
| ObjTableID | int | | X | X | The DBID of the Objective Table object that is associated with this record. |
| MediaTypeID | int | | X | X | The DBID of the Media Type (Attribute Value) object that is associated with ObjTableID. |
| ServiceTypeID | int | | X | X | The DBID of the Service Type (Attribute Value) object that is associated with ObjTableID. |
| CustSegmentID | int | | X | X | The DBID of the Customer Segment (Attribute Value) object that is associated with ObjTableID. |
| Threshold | int | | | | An objective threshold for this record |
| Delta | int | | | | An objective delta for this record |
| Status | int | | X | | The status of the record. One of the following values: 0 - the status is unknown - Reserved for when ICON is unable to determine record status 1 - record is active 2 - record is inactive (object is deleted) 10 - synchronization is in the progress for an active record #DICTIONARY TYPE 24 |
| Created | datetime | | | | The GMT-equivalent date and time when the record was written to IDB. This does not necessarily reflect the actual creation time of the record. |
| Deleted | datetime | | | | The GMT-equivalent date and time when this association was deleted. |
| Created_ts | int | | | | The UTC-equivalent value of the CREATED field. |
| Created_tcode | int | | | | A reference, derived from the value in the CREATED_TS field, to a record in the G_TIMECODE table. |
| Deleted_ts | int | | | | The UTC-equivalent value of the DELETED field. |
| Deleted_tcode | int | | | | A reference, derived from the value in the DELETED_TS field, to a record in the G_TIMECODE table. |
| GSYS_DOMAIN | int | | | | Contains the data source session ID (DSS_ID) for the session that was active when the data was processed by ICON. For more information, see the description in the "System Fields" section in the Introduction. |
| GSYS_PARTITION | int | | | | A key that is used for partitioning. |
| GSYS_SYS_ID | int | | | | System ID. Reserved for future use. |
| GSYS_SEQ | bigint | | | | Insert Sequence. Not unique. |
| GSYS_USEQ | bigint | | | | Update Sequence. Not unique. |
| GSYS_TS | datetime | | | | Reserved |
| GSYS_TC | int | | | | Reserved |
| GSYS_EXT_VCH1 | varchar(255) | | | | Reserved |
| GSYS_EXT_VCH2 | varchar(255) | | | | Reserved |

| Name | Data Type | P | M | F | Description |
|---------------|-----------|---|---|---|---|
| GSYS_EXT_INT1 | int | | | | A flag indicating the reliability of timestamp information stored in the CREATED and DELETED fields. One of the following values: 0 - highly reliable; timestamps for both fields are taken from Configuration Server runtime notifications or the Configuration Server history log. 1 - CREATED timestamp is that of the time when configuration data was requested from Configuration Server, either during the initial ICON startup or during synchronization. 2 - DELETED timestamp is that of the time when configuration data was requested from Configuration Server; either during the initial ICON startup or during synchronization. 3 - both CREATED and DELETED timestamps are taken from the time when configuration data was requested from Configuration Server, either during the initial ICON startup or during synchronization. |
| GSYS_EXT_INT2 | int | | | | Reserved |

Index List

| Code | U | C | Table |
|---------------------|---|---|---------------------|
| IDX_OBJTABLE_RECORD | | | GCX_OBJTABLE_RECORD |

Table GCX_SKILL_LEVEL

This table stores information about the associations between agents and skills, including terminated associations, such as when the assignment of a skill is removed from agent configuration.

Column List

| Name | Data Type | P | M | F | Description |
|---------|-------------|---|---|---|--|
| ID | numeric(16) | X | X | | The unique, autonumbered ID of this record. This is the primary key. |
| SkillID | int | | X | X | The DBID of the Skill object that is associated with AgentID (the agent). |
| AgentID | int | | X | X | The DBID of the Person (Agent) object that is associated with SkillID (the skill). |
| SLevel | int | | | | The skill level of the Agent |

| Name | Data Type | P | M | F | Description |
|----------------|--------------|---|---|---|--|
| Status | int | | X | | The status of the record. One of the following values: 0 - the status is unknown - Reserved for when ICON is unable to determine record status 1 - record is active 2 - record is inactive (object is deleted) 10 - synchronization is in the progress for an active record #DICTIONARY TYPE 24 |
| Created | datetime | | | | The GMT-equivalent date and time when the record was written to IDB. This does not necessarily reflect the actual creation time of the record. |
| Deleted | datetime | | | | The GMT-equivalent date and time when this record was marked for deletion. |
| Created_ts | int | | | | The UTC-equivalent value of the CREATED field. |
| Created_tcode | int | | | | A reference, derived from the value of the CREATED_TS field, to a record in the G_TIMECODE table. |
| Deleted_ts | int | | | | The UTC-equivalent value of the DELETED field. |
| Deleted_tcode | int | | | | A reference, derived from the value of the DELETED_TS field, to a record in the G_TIMECODE table. |
| GSYS_DOMAIN | int | | | | Contains the data source session ID (DSS_ID) for the session that was active when the data was processed by ICON. For more information, see the description in the "System Fields" section in the Introduction. |
| GSYS_PARTITION | int | | | | A key that is used for partitioning. |
| GSYS_SYS_ID | int | | | | System ID. Reserved for future use. |
| GSYS_SEQ | bigint | | | | Insert Sequence. Not unique. |
| GSYS_USEQ | bigint | | | | Update Sequence. Not unique. |
| GSYS_TS | datetime | | | | Reserved |
| GSYS_TC | int | | | | Reserved |
| GSYS_EXT_VCH1 | varchar(255) | | | | Reserved |
| GSYS_EXT_VCH2 | varchar(255) | | | | Reserved |

| Name | Data Type | P | M | F | Description |
|---------------|-----------|---|---|---|---|
| GSYS_EXT_INT1 | int | | | | A flag indicating the reliability of timestamp information stored in the CREATED and DELETED fields. One of the following values: 0 - highly reliable; timestamps for both fields are taken from Configuration Server runtime notifications or the Configuration Server history log. 1 - CREATED timestamp is that of the time when configuration data was requested from Configuration Server, either during the initial ICON startup or during synchronization. 2 - DELETED timestamp is that of the time when configuration data was requested from Configuration Server; either during the initial ICON startup or during synchronization. 3 - both CREATED and DELETED timestamps are taken from the time when configuration data was requested from Configuration Server, either during the initial ICON startup or during synchronization. |
| GSYS_EXT_INT2 | int | | | | Reserved |

Index List

| Code | U | C | Table |
|-----------------|---|---|-----------------|
| IDX_SKILL_LEVEL | | | GCX_SKILL_LEVEL |

Table GCX_SUBCODE

This table stores information about associations of Action Codes to Subcodes, including terminated associations.

Column List

| Name | Data Type | P | M | F | Description |
|--------|--------------|---|---|---|---|
| ID | numeric(16) | X | X | | The unique, autonumbered ID of this record. This is the primary key. |
| CodeID | int | | X | X | The DBID of the Action Code object that is associated with the subcode. |
| Name | varchar(255) | | X | | Subcode name |
| Code | varchar(255) | | X | | Subcode ID |

| Name | Data Type | P | M | F | Description |
|----------------|--------------|---|---|---|--|
| Status | int | | X | | The status of the object described by the record. One of the following values: 0 - the status is unknown - Reserved for when ICON is unable to determine record status 1 - record is active 2 - record is inactive (object is deleted) 10 - synchronization is in the progress for an active record #DICTIONARY TYPE 24 |
| Created | datetime | | | | The GMT-equivalent date and time when the record was written to IDB. This is not necessarily the actual creation time of the record. |
| Deleted | datetime | | | | The GMT-equivalent date and time when this record was deleted. |
| Created_ts | int | | | | The UTC-equivalent value of the CREATED field. |
| Created_tcode | int | | | | A reference, derived from the value in the CREATED_TS field, to a record in the G_TIMECODE table. |
| Deleted_ts | int | | | | The UTC-equivalent value of the DELETED field. |
| Deleted_tcode | int | | | | A reference, derived from the value in the DELETED_TS field, to a record in the G_TIMECODE table. |
| GSYS_DOMAIN | int | | | | Contains the data source session ID (DSS_ID) for the session that was active when the data was processed by ICON. For more information, see the description in the "System Fields" section in the Introduction. |
| GSYS_PARTITION | int | | | | A key that is used for partitioning. |
| GSYS_SYS_ID | int | | | | System ID. Reserved for future use. |
| GSYS_SEQ | bigint | | | | Insert Sequence. Not unique. |
| GSYS_USEQ | bigint | | | | Update Sequence. Not unique. |
| GSYS_TS | datetime | | | | Reserved |
| GSYS_TC | int | | | | Reserved |
| GSYS_EXT_VCH1 | varchar(255) | | | | Reserved |
| GSYS_EXT_VCH2 | varchar(255) | | | | Reserved |

| Name | Data Type | P | M | F | Description |
|---------------|-----------|---|---|---|---|
| GSYS_EXT_INT1 | int | | | | A flag indicating the reliability of timestamp information stored in the CREATED and DELETED fields. One of the following values: 0 - highly reliable; timestamps for both fields are taken from Configuration Server runtime notifications or the Configuration Server history log. 1 - CREATED timestamp is that of the time when configuration data was requested from Configuration Server, either during the initial ICON startup or during synchronization. 2 - DELETED timestamp is that of the time when configuration data was requested from Configuration Server; either during the initial ICON startup or during synchronization. 3 - both CREATED and DELETED timestamps are taken from the time when configuration data was requested from Configuration Server, either during the initial ICON startup or during synchronization. |
| GSYS_EXT_INT2 | int | | | | Reserved |

Index List

| Code | U | C | Table |
|-------------|---|---|-------------|
| IDX_SUBCODE | | | GCX_SUBCODE |

Table GC_ACTION_CODE

This table stores information about the configuration of Action Code objects.

Column List

| Name | Data Type | P | M | F | Description |
|----------|--------------|---|---|---|---|
| ID | int | X | X | | The DBID of the Action Code object. This is the primary key. |
| Name | varchar(255) | | X | | The name of the Action Code object. |
| TenantID | int | | X | X | The DBID of the Tenant to which this object belongs. |
| FolderID | int | | | | The DBID of the Folder for the object. |
| Type | int | | X | | The type of the Action Code. This corresponds to the CfgActionCodeType enumeration (Configuration Server). Refer to the Appendix for a listing of permissible values. #DICTIONARY TYPE 514 |
| Code | varchar(255) | | X | | Index or abbreviation of the Action Code |

| Name | Data Type | P | M | F | Description |
|------------------|--------------|---|---|---|--|
| State | int | | X | | The object state. This corresponds to the CfgObjectState enumeration (Configuration Server). One of the following values: 0 - unknown - Reserved for when ICON is unable to determine object state. 1 - enabled 2 - disabled #DICTIONARY TYPE 500 |
| Status | int | | X | | The status of the record. One of the following values: 0 - the status is unknown - Reserved for when ICON is unable to determine record status 1 - record is active 2 - record is inactive (object is deleted) 10 - synchronization is in the progress for an active record #DICTIONARY TYPE 24 |
| Created | datetime | | | | The GMT-equivalent date and time when the object was written to IDB. This is not necessarily the actual creation time of the object. |
| Deleted | datetime | | | | The GMT-equivalent date and time when the object was removed. |
| LastChange | datetime | | | | The GMT-equivalent date and time when the object was last changed (including object creation or removal). |
| Created_ts | int | | | | The UTC-equivalent value of the CREATED field. |
| Created_tcode | int | | | | A reference, derived from the value in the CREATED_TS field, to a record in the G_TIMECODE table. |
| LastChange_ts | int | | | | The UTC-equivalent value of the LASTCHANGE field. |
| LastChange_tcode | int | | | | A reference, derived from the value in the LASTCHANGE_TS field, to a record in the G_TIMECODE table. |
| Deleted_ts | int | | | | The UTC-equivalent value of the DELETED field. |
| Deleted_tcode | int | | | | A reference, derived from the value in the DELETED_TS field, to a record in the G_TIMECODE table. |
| GSYS_DOMAIN | int | | | | Contains the data source session ID (DSS_ID) for the session that was active when the data was processed by ICON. For more information, see the description in the "System Fields" section in the Introduction. |
| GSYS_PARTITION | int | | | | A key that is used for partitioning. |
| GSYS_SYS_ID | int | | | | System ID. Reserved for future use. |
| GSYS_SEQ | bigint | | | | Insert Sequence. Not unique. |
| GSYS_USEQ | bigint | | | | Update Sequence. Not unique. |
| GSYS_TS | datetime | | | | Reserved |
| GSYS_TC | int | | | | Reserved |
| GSYS_EXT_VCH1 | varchar(255) | | | | Reserved |

| Name | Data Type | P | M | F | Description |
|---------------|--------------|---|---|---|--|
| GSYS_EXT_VCH2 | varchar(255) | | | | Reserved |
| GSYS_EXT_INT1 | int | | | | <p>A flag indicating the reliability of timestamp information stored in the CREATED and DELETED fields. One of the following values:</p> <p>0 - highly reliable; timestamps for both fields are taken from Configuration Server runtime notifications or the Configuration Server history log.</p> <p>1 - CREATED timestamp is that of the time when configuration data was requested from Configuration Server, either during the initial ICON startup or during synchronization.</p> <p>2 - DELETED timestamp is that of the time when configuration data was requested from Configuration Server; either during the initial ICON startup or during synchronization.</p> <p>3 - both CREATED and DELETED timestamps are taken from the time when configuration data was requested from Configuration Server, either during the initial ICON startup or during synchronization.</p> |
| GSYS_EXT_INT2 | int | | | | Reserved |

Table GC_AGENT

This table describes information about the configuration of Person (Agent) objects.

Column List

| Name | Data Type | P | M | F | Description |
|------------|--------------|---|---|---|---|
| ID | int | X | X | | The DBID of the Person object. This is the primary key. |
| TenantID | int | | X | X | The DBID of the Tenant to which this object belongs. |
| FolderID | int | | | | The DBID of the Folder for the object. |
| UserName | varchar(255) | | X | | Person's user name (logon name) |
| FirstName | varchar(64) | | | | Person's first name |
| LastName | varchar(64) | | | | Person's last name |
| EmployeeID | varchar(64) | | X | | Code identifying this person within the Tenant's staff |
| Email | varchar(255) | | | | Person's e-mail address |

| Name | Data Type | P | M | F | Description |
|------------------|-----------|---|---|---|---|
| Type | int | | X | | The flag showing whether this Person object is configured as an Agent or a Supervisor (non-Agent). This corresponds to the CfgFlag enumeration (Configuration Server). One of the following values: 0 - Unknown - Reserved for when ICON is unable to determine agency. 1 - False - The Person object does not have the Is Agent flag; it is a Supervisor. 2 - True - The Person object has the Is Agent flag; it is an Agent. #DICTIONARY TYPE 509 |
| State | int | | X | | The object state. This corresponds to the CfgObjectState enumeration (Configuration Server). One of the following values: 0 - unknown - Reserved for when ICON is unable to determine object state. 1 - enabled 2 - disabled #DICTIONARY TYPE 500 |
| PlaceID | int | | | X | The DBID of the Place that is assigned to this agent. |
| Status | int | | X | | The status of the record. One of the following values: 0 - the status is unknown - Reserved for when ICON is unable to determine record status 1 - record is active 2 - record is inactive (object is deleted) 10 - synchronization is in the progress for an active record #DICTIONARY TYPE 24 |
| Created | datetime | | | | The GMT-equivalent date and time when the object was written to IDB. This is not necessarily the actual creation time of the record. |
| Deleted | datetime | | | | The GMT-equivalent date and time when this object was removed. |
| LastChange | datetime | | | | The GMT-equivalent date and time of the last change to the object (including creation or removal). |
| Created_ts | int | | | | The UTC-equivalent value of the CREATED field. |
| Created_tcode | int | | | | A reference, derived from the value in the CREATED_TS field, to a record in the G_TIMECODE table. |
| Deleted_ts | int | | | | The UTC-equivalent value of the DELETED field. |
| Deleted_tcode | int | | | | A reference, derived from the value in the DELETED_TS field, to a record in the G_TIMECODE table. |
| LastChange_ts | int | | | | The UTC-equivalent value of the LASTCHANGE field. |
| LastChange_tcode | int | | | | A reference, derived from the value in the LASTCHANGE_TS field, to a record in the G_TIMECODE table. |

| Name | Data Type | P | M | F | Description |
|----------------|--------------|---|---|---|---|
| GSYS_DOMAIN | int | | | | Contains the data source session ID (DSS_ID) for the session that was active when the data was processed by ICON. For more information, see the description in the "System Fields" section in the Introduction. |
| GSYS_PARTITION | int | | | | A key that is used for partitioning. |
| GSYS_SYS_ID | int | | | | System ID. Reserved for future use. |
| GSYS_SEQ | bigint | | | | Insert Sequence. Not unique. |
| GSYS_USEQ | bigint | | | | Update Sequence. Not unique. |
| GSYS_TS | datetime | | | | Reserved |
| GSYS_TC | int | | | | Reserved |
| GSYS_EXT_VCH1 | varchar(255) | | | | Reserved |
| GSYS_EXT_VCH2 | varchar(255) | | | | Reserved |
| GSYS_EXT_INT1 | int | | | | A flag indicating the reliability of timestamp information stored in the CREATED and DELETED fields. One of the following values: 0 - highly reliable; timestamps for both fields are taken from Configuration Server runtime notifications or the Configuration Server history log. 1 - CREATED timestamp is that of the time when configuration data was requested from Configuration Server, either during the initial ICON startup or during synchronization. 2 - DELETED timestamp is that of the time when configuration data was requested from Configuration Server; either during the initial ICON startup or during synchronization. 3 - both CREATED and DELETED timestamps are taken from the time when configuration data was requested from Configuration Server, either during the initial ICON startup or during synchronization. |
| GSYS_EXT_INT2 | int | | | | Reserved |

Table GC_ANNEX

This table stores information about changes to certain configuration options configured on the Annex tabs of the following object types:

- Person
- Agent Group
- DN
- DN Group
- Switch

This information enables Genesys Interactive Insights to control visibility of certain data and reports based on attributes such as geographical location, business line, or organization structure. This table is populated only when ICON has the cfg role and the cfg-annex option configured.

Column List

| Name | Data Type | P | M | F | Description |
|------------------|--------------|---|---|---|---|
| ID | int | X | | | The unique, autonumbered ID of this record. This is the primary key. |
| CFGOBJECTID | int | | | | The DBID of the configuration object. |
| CFGOBJECTTYPE | tinyint | | | | The configuration object type: Person, Agent Group, DN, DN Group, or Switch. |
| SECTIONKEYHASH | int | | | | A hash value of the string identifying the section and key for each option. It is needed for indexing the records and to enable fast searching. |
| SECTIONNAME | varchar(255) | | | | The name of the section on the object's Annex tab in which the specified option is located. |
| KEYNAME | varchar(255) | | | | The option name as defined on the Annex tab of the configuration object. |
| TENANTID | int | | | | The DBID of the Tenant to which this object belongs. |
| VALUE | varchar(255) | | | | The value set for the option on the Annex tab of the configuration object. |
| STATUS | tinyint | | | | 0 - unknown 1 - enabled 2 - disabled/terminated 10 - system use |
| CREATED | datetime | | | | The GMT-equivalent date and time when the specified option on the Annex tab of the configuration object was written to IDB. This is not necessarily the actual creation time of the option. |
| DELETED | datetime | | | | The GMT-equivalent date and time when the specified option on the Annex tab of the configuration object was deleted. |
| LASTCHANGE | datetime | | | | The GMT-equivalent date and time when the specified option on the Annex tab of the configuration object was last changed (including option creation or removal). |
| CREATED_TS | int | | | | The UTC-equivalent value of the CREATED field. |
| CREATED_TCODE | int | | | | A reference, derived from the value of the CREATED_TS field, to the G_TIMECODE table. |
| DELETED_TS | int | | | | The UTC-equivalent value of the DELETED field. |
| DELETED_TCODE | int | | | | A reference, derived from the value of the DELETED_TS field, to the G_TIMECODE table. |
| LASTCHANGE_TS | int | | | | The UTC-equivalent value of the LASTCHANGE field. |
| LASTCHANGE_TCODE | int | | | | A reference, derived from the value of the LASTCHANGE_TS field, to the G_TIMECODE table. |
| GSYS_DOMAIN | int | | | | Reserved |
| GSYS_PARTITION | int | | | | A key that is used for partitioning. |
| GSYS_SYS_ID | int | | | | System ID. Reserved for future use. |
| GSYS_SEQ | bigint | | | | Insert Sequence. Not unique. |
| GSYS_USEQ | bigint | | | | Update Sequence. Not unique. |
| GSYS_TS | datetime | | | | Reserved |
| GSYS_TC | int | | | | Reserved |

| Name | Data Type | P | M | F | Description |
|---------------|--------------|---|---|---|--|
| GSYS_EXT_VCH1 | varchar(255) | | | | Reserved |
| GSYS_EXT_VCH2 | varchar(255) | | | | Reserved |
| GSYS_EXT_INT1 | int | | | | The reason for the update to the configuration object. This field can contain one of the following values: 0 – Active option, for which ICON received created or updated information from a real-time or history log notification from Configuration Server. 1 - Active option, for which ICON received created or updated information from synchronization. 2 – Deleted or terminated option, for which ICON received information either from a real-time or history log notification or during synchronizarion. |
| GSYS_EXT_INT2 | int | | | | Reserved |

Index List

| Code | U | C | Table |
|--------------|---|---|----------|
| IDX_GC_ANNEX | | | GC_ANNEX |

Table GC_APPLICATION

This table stores information about the configuration of Application objects.

Note: At present, only CPD Servers are stored.

Column List

| Name | Data Type | P | M | F | Description |
|----------|--------------|---|---|---|--|
| ID | int | X | X | | The DBID of the Application object. This is the primary key. |
| Name | varchar(255) | | X | | The name of the object. |
| Type | int | | X | | The type of Application. This corresponds to the CfgAppType enumeration (Configuration Server). ICON stores information about the following application types only: 1 T-Server 10 CPD Server 12 Outbound Contact Server 18 Agent Desktop Refer to the Appendix for a full listing of CfgAppType values. #DICTIONARY TYPE 506 |
| FolderID | int | | | | The DBID of the folder for the object. |
| Version | varchar(255) | | | | Application version |

| Name | Data Type | P | M | F | Description |
|------------------|--------------|---|---|---|---|
| State | int | | X | | The object state. This corresponds to the CfgObjectState enumeration (Configuration Server). One of the following values: 0 - unknown - Reserved for when ICON is unable to determine object state. 1 - enabled 2 - disabled #DICTIONARY TYPE 500 |
| Status | int | | X | | The status of the record. One of the following: 0 - the status is unknown - Reserved for when ICON is unable to determine record status 1 - record is active 2 - record is inactive (object is deleted) 10 - synchronization is in the progress for an active record #DICTIONARY TYPE 24 |
| Created | datetime | | | | The GMT-equivalent date and time when the object was written to IDB. This is not necessarily the actual creation time of the object. |
| Deleted | datetime | | | | The GMT-equivalent date and time when the object was removed. |
| LastChange | datetime | | | | The GMT-equivalent date and time when the object was last changed (including object creation or removal). |
| Created_ts | int | | | | The UTC-equivalent value of the CREATED field. |
| Created_tcode | int | | | | A reference, derived from the value in the CREATED_TS field, to a record in the G_TIMECODE table. |
| Deleted_ts | int | | | | The UTC-equivalent value of the DELETED field. |
| Deleted_tcode | int | | | | A reference, derived from the value in the DELETED_TS field, to a record in the G_TIMECODE table. |
| LastChange_ts | int | | | | The UTC-equivalent value of the LASTCHANGE field. |
| LastChange_tcode | int | | | | A reference, derived from the value in the LASTCHANGE_TS field, to a record in the G_TIMECODE table. |
| GSYS_DOMAIN | int | | | | Contains the data source session ID (DSS_ID) for the session that was active when the data was processed by ICON. For more information, see the description in the "System Fields" section in the Introduction. |
| GSYS_PARTITION | int | | | | A key that is used for partitioning. |
| GSYS_SYS_ID | int | | | | System ID. Reserved for future use. |
| GSYS_SEQ | bigint | | | | Insert Sequence. Not unique. |
| GSYS_USEQ | bigint | | | | Update Sequence. Not unique. |
| GSYS_TS | datetime | | | | Reserved |
| GSYS_TC | int | | | | Reserved |
| GSYS_EXT_VCH1 | varchar(255) | | | | Reserved |

| Name | Data Type | P | M | F | Description |
|---------------|--------------|---|---|---|--|
| GSYS_EXT_VCH2 | varchar(255) | | | | Reserved |
| GSYS_EXT_INT1 | int | | | | <p>A flag indicating the reliability of timestamp information stored in the CREATED and DELETED fields. One of the following values:</p> <p>0 - highly reliable; timestamps for both fields are taken from Configuration Server runtime notifications or the Configuration Server history log.</p> <p>1 - CREATED timestamp is that of the time when configuration data was requested from Configuration Server, either during the initial ICON startup or during synchronization.</p> <p>2 - DELETED timestamp is that of the time when configuration data was requested from Configuration Server; either during the initial ICON startup or during synchronization.</p> <p>3 - both CREATED and DELETED timestamps are taken from the time when configuration data was requested from Configuration Server, either during the initial ICON startup or during synchronization.</p> |
| GSYS_EXT_INT2 | int | | | | Reserved |

Table GC_ATTR_VALUE

This table stores information about the configuration of Enumerator Value (Attribute Value) objects.

Column List

| Name | Data Type | P | M | F | Description |
|-------------|--------------|---|---|---|--|
| ID | int | X | X | | The DBID of the Attribute Value object. This is the primary key. |
| Name | varchar(255) | | X | | The name of the object. This is a non-changeable system name. |
| TenantID | int | | X | X | The DBID of the Tenant to which this object belongs. |
| AttributeID | int | | X | X | The DBID of the Business Attribute (Enumerator) to which this Attribute Value belongs. |
| FolderID | int | | | | The DBID of the Folder for the object. |
| DisplayName | varchar(255) | | | | The display name of the object. This value is changeable. |
| Description | varchar(255) | | | | Free format description |
| State | int | | X | | <p>The object state. This corresponds to the CfgObjectState enumeration (Configuration Server). One of the following values:</p> <p>0 - unknown - Reserved for when ICON is unable to determine object state.</p> <p>1 - enabled</p> <p>2 - disabled</p> <p>#DICTIONARY TYPE 500</p> |

| Name | Data Type | P | M | F | Description |
|------------------|--------------|---|---|---|--|
| Status | int | | X | | The status of the object described by the record. One of the following values: 0 - the status is unknown - Reserved for when ICON is unable to determine record status 1 - record is active 2 - record is inactive (object is deleted) 10 - synchronization is in the progress for an active record #DICTIONARY TYPE 24 |
| Created | datetime | | | | The GMT-equivalent date and time when the object was written to IDB. This is not necessarily the actual creation time of the object. |
| Deleted | datetime | | | | The GMT-equivalent date and time when this object was removed. |
| LastChange | datetime | | | | The GMT-equivalent date and time when the object was last changed (including object creation or removal). |
| Created_ts | int | | | | The UTC-equivalent value of the CREATED field. |
| Created_tcode | int | | | | A reference, derived from the value in the CREATED_TS field, to a record in the G_TIMECODE table. |
| Deleted_ts | int | | | | The UTC-equivalent value of the DELETED field. |
| Deleted_tcode | int | | | | A reference, derived from the value in the DELETED_TS field, to a record in the G_TIMECODE table. |
| LastChange_ts | int | | | | The UTC-equivalent value of the LASTCHANGE field. |
| LastChange_tcode | int | | | | A reference, derived from the value in the LASTCHANGE_TS field, to a record in the G_TIMECODE table. |
| GSYS_DOMAIN | int | | | | Contains the data source session ID (DSS_ID) for the session that was active when the data was processed by ICON. For more information, see the description in the "System Fields" section in the Introduction. |
| GSYS_PARTITION | int | | | | A key that is used for partitioning. |
| GSYS_SYS_ID | int | | | | System ID. Reserved for future use. |
| GSYS_SEQ | bigint | | | | Insert Sequence. Not unique. |
| GSYS_USEQ | bigint | | | | Update Sequence. Not unique. |
| GSYS_TS | datetime | | | | Reserved |
| GSYS_TC | int | | | | Reserved |
| GSYS_EXT_VCH1 | varchar(255) | | | | Reserved |
| GSYS_EXT_VCH2 | varchar(255) | | | | Reserved |

| Name | Data Type | P | M | F | Description |
|---------------|-----------|---|---|---|--|
| GSYS_EXT_INT1 | int | | | | <p>A flag indicating the reliability of timestamp information stored in the CREATED and DELETED fields. One of the following values:</p> <p>0 - highly reliable; timestamps for both fields are taken from Configuration Server runtime notifications or the Configuration Server history log.</p> <p>1 - CREATED timestamp is that of the time when configuration data was requested from Configuration Server, either during the initial ICON startup or during synchronization.</p> <p>2 - DELETED timestamp is that of the time when configuration data was requested from Configuration Server; either during the initial ICON startup or during synchronization.</p> <p>3 - both CREATED and DELETED timestamps are taken from the time when configuration data was requested from Configuration Server, either during the initial ICON startup or during synchronization.</p> |
| GSYS_EXT_INT2 | int | | | | Reserved |

Table GC_BUS_ATTRIBUTE

This tables stores information about configuration of Enumerator (Business Attribute) objects.

Column List

| Name | Data Type | P | M | F | Description |
|-------------|--------------|---|---|---|--|
| ID | int | X | X | | The DBID of the Business Attribute. This is the primary key. |
| Name | varchar(255) | | X | | The name of the object. This is a non-changeable system name. |
| TenantID | int | | X | X | The DBID of the Tenant to which this object belongs. |
| FolderID | int | | | | The DBID of the Folder for the object. |
| Type | int | | X | | <p>The Business Attribute type. This corresponds to the CfgEnumeratorType (Configuration Server). Refer to the Appendix for a listing of permissible values.</p> <p>#DICTIONARY TYPE 556</p> |
| DisplayName | varchar(255) | | | | The display name of the object. This value is changeable. |
| Description | varchar(255) | | | | Free format description |
| State | int | | X | | <p>The object state. This corresponds to the CfgObjectState enumeration (Configuration Server). One of the following values:</p> <p>0 - unknown - Reserved for when ICON is unable to determine object state.</p> <p>1 - enabled</p> <p>2 - disabled</p> <p>#DICTIONARY TYPE 500</p> |

| Name | Data Type | P | M | F | Description |
|------------------|--------------|---|---|---|--|
| Status | int | | X | | The status of the record. One of the following values: 0 - the status is unknown - Reserved for when ICON is unable to determine record status 1 - record is active 2 - record is inactive (object is deleted) 10 - synchronization is in the progress for an active record #DICTIONARY TYPE 24 |
| Created | datetime | | | | The GMT-equivalent date and time when the object was written to IDB. This is not necessarily the actual creation time of the object. |
| Deleted | datetime | | | | The GMT-equivalent date and time when this object was removed. |
| LastChange | datetime | | | | The GMT-equivalent date and time when the object was last changed (including object creation or removal). |
| Created_ts | int | | | | The UTC-equivalent value of the CREATED field. |
| Created_tcode | int | | | | A reference, derived from the value of the CREATED_TS field, to a record in the G_TIMECODE table. |
| Deleted_ts | int | | | | The UTC-equivalent value of the DELETED field. |
| Deleted_tcode | int | | | | A reference, derived from the value of the DELETED_TS field, to a record in the G_TIMECODE table. |
| LastChange_ts | int | | | | The UTC-equivalent value of the LASTCHANGE field. |
| LastChange_tcode | int | | | | A reference, derived from the value of the LASTCHANGE_TS field, to a record in the G_TIMECODE table. |
| GSYS_DOMAIN | int | | | | Contains the data source session ID (DSS_ID) for the session that was active when the data was processed by ICON. For more information, see the description in the "System Fields" section in the Introduction. |
| GSYS_PARTITION | int | | | | A key that is used for partitioning. |
| GSYS_SYS_ID | int | | | | System ID. Reserved for future use. |
| GSYS_SEQ | bigint | | | | Insert Sequence. Not unique. |
| GSYS_USEQ | bigint | | | | Update Sequence. Not unique. |
| GSYS_TS | datetime | | | | Reserved |
| GSYS_TC | int | | | | Reserved |
| GSYS_EXT_VCH1 | varchar(255) | | | | Reserved |
| GSYS_EXT_VCH2 | varchar(255) | | | | Reserved |

| Name | Data Type | P | M | F | Description |
|---------------|-----------|---|---|---|---|
| GSYS_EXT_INT1 | int | | | | A flag indicating the reliability of timestamp information stored in the CREATED and DELETED fields. One of the following values: 0 - highly reliable; timestamps for both fields are taken from Configuration Server runtime notifications or the Configuration Server history log. 1 - CREATED timestamp is that of the time when configuration data was requested from Configuration Server, either during the initial ICON startup or during synchronization. 2 - DELETED timestamp is that of the time when configuration data was requested from Configuration Server; either during the initial ICON startup or during synchronization. 3 - both CREATED and DELETED timestamps are taken from the time when configuration data was requested from Configuration Server, either during the initial ICON startup or during synchronization. |
| GSYS_EXT_INT2 | int | | | | Reserved |

Table GC_CALLING_LIST

This table stores information about the configuration of Calling List objects.

Column List

| Name | Data Type | P | M | F | Description |
|-------------|--------------|---|---|---|---|
| ID | int | X | X | | The DBID of the Calling List. This is the primary key. |
| Name | varchar(255) | | X | | The name of the calling list object. |
| TenantID | int | | X | X | The DBID of the Tenant to which this object belongs. |
| FolderID | int | | | | The DBID of the Folder for the object. |
| Description | varchar(255) | | | | Free format description |
| TimeFrom | int | | | | The earliest time when a dial can be performed |
| TimeUntil | int | | | | The latest time when a dial can be performed. |
| MaxAttempts | int | | | | The maximum number of attempts that a single record can be dialed for one campaign. |
| FilterID | int | | | | The DBID of the Filter for this Calling List. |
| TableID | int | | | X | The DBID of the Table Access to which the Calling List refers. |
| LogTableID | int | | | X | The DBID of the Table Access (LogTable type) to which the Calling List refers. |

| Name | Data Type | P | M | F | Description |
|------------------|-----------|---|---|---|--|
| State | int | | X | | The object state. This corresponds to the CfgObjectState enumeration (Configuration Server). One of the following values: 0 - unknown - Reserved for when ICON is unable to determine object state. 1 - enabled 2 - disabled #DICTIONARY TYPE 500 |
| Status | int | | X | | The status of the object described by the record. One of the following values: 0 - the status is unknown - Reserved for when ICON is unable to determine record status 1 - record is active 2 - record is inactive (object is deleted) 10 - synchronization is in the progress for an active record #DICTIONARY TYPE 24 |
| Created | datetime | | | | The GMT-equivalent date and time when the object was written to IDB. This is not necessarily the actual creation time of the object. |
| Deleted | datetime | | | | The GMT-equivalent date and time when this object was removed. |
| LastChange | datetime | | | | The GMT-equivalent date and time when the object was last changed (including object creation or removal). |
| Created_ts | int | | | | The UTC-equivalent value of the CREATED field. |
| Created_tcode | int | | | | A reference, derived from the value of the CREATED_TS field, to a record in the G_TIMECODE table. |
| Deleted_ts | int | | | | The UTC-equivalent value of the DELETED field. |
| Deleted_tcode | int | | | | A reference, derived from the value of the DELETED_TS field, to a record in the G_TIMECODE table. |
| LastChange_ts | int | | | | The UTC-equivalent value of the LASTCHANGE field. |
| LastChange_tcode | int | | | | A reference, derived from the value of the LASTCHANGE_TS field, to a record in the G_TIMECODE table. |
| GSYS_DOMAIN | int | | | | Contains the data source session ID (DSS_ID) for the session that was active when the data was processed by ICON. For more information, see the description in the "System Fields" section in the Introduction. |
| GSYS_PARTITION | int | | | | A key that is used for partitioning. |
| GSYS_SYS_ID | int | | | | System ID. Reserved for future use. |
| GSYS_SEQ | bigint | | | | Insert Sequence. Not unique. |
| GSYS_USEQ | bigint | | | | Update Sequence. Not unique. |
| GSYS_TS | datetime | | | | Reserved |
| GSYS_TC | int | | | | Reserved |

| Name | Data Type | P | M | F | Description |
|---------------|--------------|---|---|---|--|
| GSYS_EXT_VCH1 | varchar(255) | | | | Reserved |
| GSYS_EXT_VCH2 | varchar(255) | | | | Reserved |
| GSYS_EXT_INT1 | int | | | | <p>A flag indicating the reliability of timestamp information stored in the CREATED and DELETED fields. One of the following values:</p> <p>0 - highly reliable; timestamps for both fields are taken from Configuration Server runtime notifications or the Configuration Server history log.</p> <p>1 - CREATED timestamp is that of the time when configuration data was requested from Configuration Server, either during the initial ICON startup or during synchronization.</p> <p>2 - DELETED timestamp is that of the time when configuration data was requested from Configuration Server; either during the initial ICON startup or during synchronization.</p> <p>3 - both CREATED and DELETED timestamps are taken from the time when configuration data was requested from Configuration Server, either during the initial ICON startup or during synchronization.</p> |
| GSYS_EXT_INT2 | int | | | | Reserved |

Table GC_CAMPAIGN

This table stores information about the configuration of Campaign objects.

Column List

| Name | Data Type | P | M | F | Description |
|-------------|--------------|---|---|---|---|
| ID | int | X | X | | The DBID of the Campaign. This is the primary key. |
| Name | varchar(255) | | X | | The name of the object. |
| TenantID | int | | X | X | The DBID of the Tenant to which this object belongs. |
| FolderID | int | | | | The DBID of the Folder for the object. |
| Description | varchar(255) | | | | Free format description. |
| State | int | | X | | <p>The object's state. This corresponds to the CfgObjectState enumeration in Configuration Server. One of the following values:</p> <p>0 - unknown - Reserved for when ICON is unable to determine object state.</p> <p>1 - enabled</p> <p>2 - disabled</p> <p>#DICTIONARY TYPE 500</p> |

| Name | Data Type | P | M | F | Description |
|------------------|--------------|---|---|---|--|
| Status | int | | X | | The status of the object described by the record. One of the following values: 0 - the status is unknown - Reserved for when ICON is unable to determine record status 1 - record is active 2 - record is inactive (object is deleted) 10 - synchronization is in the progress for an active record #DICTIONARY TYPE 24 |
| Created | datetime | | | | The GMT-equivalent date and time when the object was written to IDB. This is not necessarily the actual creation time of the object. |
| Deleted | datetime | | | | The GMT-equivalent date and time of the actual removal of the object. |
| LastChange | datetime | | | | The GMT-equivalent date and time of last change in the object (including creation and removal). |
| Created_ts | int | | | | The UTC-equivalent value of the CREATED field. |
| Created_tcode | int | | | | A reference, derived from the value of the CREATED_TS field, to a record in the G_TIMECODE table. |
| Deleted_ts | int | | | | The UTC-equivalent value of the DELETED field. |
| Deleted_tcode | int | | | | A reference, derived from the value of the DELETED_TS field, to a record in the G_TIMECODE table. |
| LastChange_ts | int | | | | The UTC-equivalent value of the LASTCHANGE field. |
| LastChange_tcode | int | | | | A reference, derived from the value of the LASTCHANGE_TS field, to a record in the G_TIMECODE table. |
| GSYS_DOMAIN | int | | | | Contains the data source session ID (DSS_ID) for the session that was active when the data was processed by ICON. For more information, see the description in the "System Fields" section in the Introduction. |
| GSYS_PARTITION | int | | | | A key that is used for partitioning. |
| GSYS_SYS_ID | int | | | | System ID. Reserved for future use. |
| GSYS_SEQ | bigint | | | | Insert Sequence. Not unique. |
| GSYS_USEQ | bigint | | | | Update Sequence. Not unique. |
| GSYS_TS | datetime | | | | Reserved |
| GSYS_TC | int | | | | Reserved |
| GSYS_EXT_VCH1 | varchar(255) | | | | Reserved |
| GSYS_EXT_VCH2 | varchar(255) | | | | Reserved |

| Name | Data Type | P | M | F | Description |
|---------------|-----------|---|---|---|--|
| GSYS_EXT_INT1 | int | | | | <p>A flag indicating the reliability of timestamp information stored in the CREATED and DELETED fields. One of the following values:</p> <p>0 - highly reliable; timestamps for both fields are taken from Configuration Server runtime notifications or the Configuration Server history log.</p> <p>1 - CREATED timestamp is that of the time when configuration data was requested from Configuration Server, either during the initial ICON startup or during synchronization.</p> <p>2 - DELETED timestamp is that of the time when configuration data was requested from Configuration Server; either during the initial ICON startup or during synchronization.</p> <p>3 - both CREATED and DELETED timestamps are taken from the time when configuration data was requested from Configuration Server, either during the initial ICON startup or during synchronization.</p> |
| GSYS_EXT_INT2 | int | | | | Reserved |

Table GC_ENDPOINT

This table stores configuration information about endpoints, including DNs, scripts, and agent places.

Column List

| Name | Data Type | P | M | F | Description |
|----------|--------------|---|---|---|--|
| ID | int | X | X | | The DBID of the DN object. This is the primary key. |
| DN | varchar(255) | | X | | The directory number. |
| Type | int | | X | | <p>The type of the DN. This corresponds to the CfgDNType enumeration IN Configuration Server. Refer to the Appendix for a listing of permissible values.</p> <p>#DICTIONARY TYPE 505</p> |
| State | int | | X | | <p>The object state. This corresponds to the CfgObjectState enumeration in Configuration Server. One of the following values:</p> <p>0 - unknown - Reserved for when ICON is unable to determine object state.</p> <p>1 - enabled</p> <p>2 - disabled</p> <p>#DICTIONARY TYPE: 500</p> |
| SwitchID | int | | X | X | The DBID of the Switch to which this DN belongs. |
| TenantID | int | | X | X | The DBID of the Tenant to which this object belongs. |
| FolderID | int | | | | The DBID of the Folder for the object. |

| Name | Data Type | P | M | F | Description |
|------------------|--------------|---|---|---|---|
| Association | varchar(255) | | | | The entity that is permanently associated with this DN. For example: an IVR port number, a channel name, or an access number. |
| DNLoginID | varchar(255) | | | | Login identifier used to activate this DN. |
| RouteType | int | | X | | The route type of the Action Code. This corresponds to the CfgRouteType enumeration in Configuration Server. Refer to the Appendix for a listing of permissible values. #DICTIONARY TYPE: 504 |
| Status | int | | X | | The status of the object described by the record. One of the following: 0 - the status is unknown - Reserved for when ICON is unable to determine record status 1 - record is active 2 - record is inactive (object is deleted) 10 - synchronization is in the progress for an active record #DICTIONARY TYPE 24 |
| Created | datetime | | | | The GMT-equivalent date and time when the object was written to IDB. This is not necessarily the actual creation time of the object. |
| Deleted | datetime | | | | The GMT-equivalent date and time when the object was removed. |
| LastChange | datetime | | | | The GMT-equivalent date and time when the object was last changed (including object creation or removal). |
| Created_ts | int | | | | The UTC-equivalent value of the CREATED field. |
| Created_tcode | int | | | | A reference, derived from the value of the CREATED_TS field, to the G_TIMECODE table. |
| Deleted_ts | int | | | | The UTC-equivalent value of the DELETED field. |
| Deleted_tcode | int | | | | A reference, derived from the value of the DELETED_TS field, to the G_TIMECODE table. |
| LastChange_ts | int | | | | The UTC-equivalent value of the LASTCHANGE field. |
| LastChange_tcode | int | | | | A reference, derived from the value of the LASTCHANGE_TS field, to the G_TIMECODE table. |
| GSYS_DOMAIN | int | | | | Contains the data source session ID (DSS_ID) for the session that was active when the data was processed by ICON. For more information, see the description in the "System Fields" section in the Introduction. |
| GSYS_PARTITION | int | | | | A key that is used for partitioning. |
| GSYS_SYS_ID | int | | | | System ID. Reserved for future use. |
| GSYS_SEQ | bigint | | | | Insert Sequence. Not unique. |
| GSYS_USEQ | bigint | | | | Update Sequence. Not unique. |
| GSYS_TS | datetime | | | | Reserved |

| Name | Data Type | P | M | F | Description |
|---------------|--------------|---|---|---|--|
| GSYS_TC | int | | | | Reserved |
| GSYS_EXT_VCH1 | varchar(255) | | | | Alias assigned to DN |
| GSYS_EXT_VCH2 | varchar(255) | | | | Reserved |
| GSYS_EXT_INT1 | int | | | | <p>A flag indicating the reliability of timestamp information stored in the CREATED and DELETED fields. One of the following values:</p> <p>0 - highly reliable; timestamps for both fields are taken from Configuration Server runtime notifications or the Configuration Server history log.</p> <p>1 - CREATED timestamp is that of the time when configuration data was requested from Configuration Server, either during the initial ICON startup or during synchronization.</p> <p>2 - DELETED timestamp is that of the time when configuration data was requested from Configuration Server; either during the initial ICON startup or during synchronization.</p> <p>3 - both CREATED and DELETED timestamps are taken from the time when configuration data was requested from Configuration Server, either during the initial ICON startup or during synchronization.</p> |
| GSYS_EXT_INT2 | int | | | | Reserved |

Table GC_FIELD

This table stores information about the configuration of Field objects.

Column List

| Name | Data Type | P | M | F | Description |
|-------------|--------------|---|---|---|--|
| ID | int | X | X | | The DBID of the Field object. This is the primary key. |
| Name | varchar(255) | | X | | The name of the object. |
| TenantID | int | | X | X | The DBID of the Tenant to which this object belongs. |
| FolderID | int | | | | The DBID of the Folder for the object. |
| Description | varchar(255) | | | | Free format description |
| DataType | int | | X | | <p>The data type of field in the database. This corresponds to CfgDataType enumeration in Configuration Server. One of the following values:</p> <p>0 - Unknown Data Type</p> <p>1 - int</p> <p>2 - float</p> <p>3 - char</p> <p>4 - varchar</p> <p>5 - datetime</p> <p>#DICTIONARY TYPE 516</p> |

| Name | Data Type | P | M | F | Description |
|--------------|--------------|---|---|---|--|
| Length | int | | | | Length of field in the database |
| FieldType | int | | | | The type of the Field corresponding to the CfgFieldType enumeration in Configuration Server. Refer to the Appendix for a complete listing of permissible values. #DICTIONARY TYPE 517 |
| DefaultValue | varchar(255) | | | | The default value of the Field. |
| IsPrimaryKey | int | | | | A flag which indicates whether a field is used as primary key. This corresponds to the CfgFlag enumeration in Configuration Server. One of the following values: 0 - unknown 1 - false - field is not used as a primary key 2 - true - field is used as a primary key #DICTIONARY TYPE 509 |
| IsUnique | int | | | | A flag which indicates whether a field is unique. This corresponds to the CfgFlag enumeration in Configuration Server. One of the following values: 0 - unknown 1 - false - field is not unique 2 - true - field is unique #DICTIONARY TYPE: 509 |
| IsNullable | int | | | | A flag which indicates whether a field allows null values. This corresponds to the CfgFlag enumeration in Configuration Server. One of the following values: 0 - unknown 1 - false - field does not allow null values 2 - true - field does allow null values #DICTIONARY TYPE: 509 |
| State | int | | X | | The object state. This corresponds to the CfgObjectState enumeration (Configuration Server). One of the following values: 0 - unknown - Reserved for when ICON is unable to determine object state. 1 - enabled 2 - disabled #DICTIONARY TYPE 500 |
| Status | int | | X | | The status of the record. One of the following values: 0 - the status is unknown - Reserved for when ICON is unable to determine record status 1 - record is active 2 - record is inactive (object is deleted) 10 - synchronization is in the progress for an active record #DICTIONARY TYPE 24 |

| Name | Data Type | P | M | F | Description |
|------------------|--------------|---|---|---|---|
| Created | datetime | | | | The GMT-equivalent date and time when the object was written to IDB. This is not necessarily the actual creation time of the object. |
| Deleted | datetime | | | | The GMT-equivalent date and time when the object was removed. |
| LastChange | datetime | | | | The GMT-equivalent date and time when the object was last changed (including object creation or removal). |
| Created_ts | int | | | | The UTC-equivalent value of the CREATED field. |
| Created_tcode | int | | | | A reference, derived from the value of the CREATED_TS field, to a record in the G_TIMECODE table. |
| Deleted_ts | int | | | | The UTC-equivalent value of the DELETED field. |
| Deleted_tcode | int | | | | A reference, derived from the value of the DELETED_TS field, to a record in the G_TIMECODE table. |
| LastChange_ts | int | | | | The UTC-equivalent value of the LASTCHANGE field. |
| LastChange_tcode | int | | | | A reference, derived from the value of the LASTCHANGE_TS field, to a record in the G_TIMECODE table. |
| GSYS_DOMAIN | int | | | | Contains the data source session ID (DSS_ID) for the session that was active when the data was processed by ICON. For more information, see the description in the "System Fields" section in the Introduction. |
| GSYS_PARTITION | int | | | | A key that is used for partitioning. |
| GSYS_SYS_ID | int | | | | System ID. Reserved for future use. |
| GSYS_SEQ | bigint | | | | Insert Sequence. Not unique. |
| GSYS_USEQ | bigint | | | | Update Sequence. Not unique. |
| GSYS_TS | datetime | | | | Reserved |
| GSYS_TC | int | | | | Reserved |
| GSYS_EXT_VCH1 | varchar(255) | | | | Reserved |
| GSYS_EXT_VCH2 | varchar(255) | | | | Reserved |

| Name | Data Type | P | M | F | Description |
|---------------|-----------|---|---|---|---|
| GSYS_EXT_INT1 | int | | | | A flag indicating the reliability of timestamp information stored in the CREATED and DELETED fields. One of the following values: 0 - highly reliable; timestamps for both fields are taken from Configuration Server runtime notifications or the Configuration Server history log. 1 - CREATED timestamp is that of the time when configuration data was requested from Configuration Server, either during the initial ICON startup or during synchronization. 2 - DELETED timestamp is that of the time when configuration data was requested from Configuration Server; either during the initial ICON startup or during synchronization. 3 - both CREATED and DELETED timestamps are taken from the time when configuration data was requested from Configuration Server, either during the initial ICON startup or during synchronization. |
| GSYS_EXT_INT2 | int | | | | Reserved |

Table GC_FILTER

This table stores information about the configuration of Filter objects.

Column List

| Name | Data Type | P | M | F | Description |
|-------------|--------------|---|---|---|---|
| ID | int | X | X | | The DBID of the Filter object. This is the primary key. |
| Name | varchar(255) | | X | | The name of the Filter object. |
| TenantID | int | | X | X | The DBID of the Tenant to which this object belongs. |
| FolderID | int | | | | The DBID of the Folder for the object. |
| Description | varchar(255) | | | | Free format description |
| FormatID | int | | | X | The DBID of the Format to which this Filter is dedicated. |
| State | int | | X | | The object state. This corresponds to the CfgObjectState enumeration (Configuration Server). One of the following values: 0 - unknown - Reserved for when ICON is unable to determine object state. 1 - enabled 2 - disabled #DICTIONARY TYPE 500 |

| Name | Data Type | P | M | F | Description |
|------------------|--------------|---|---|---|--|
| Status | int | | X | | The status of the record. One of the following values: 0 - the status is unknown - Reserved for when ICON is unable to determine record status 1 - record is active 2 - record is inactive (object is deleted) 10 - synchronization is in the progress for an active record #DICTIONARY TYPE 24 |
| Created | datetime | | | | The GMT-equivalent date and time when the object was written to IDB. This is not necessarily the actual creation time of the object. |
| Deleted | datetime | | | | The GMT-equivalent date and time when the object was removed. |
| LastChange | datetime | | | | The GMT-equivalent date and time when the object was last changed (including object creation or removal). |
| Created_ts | int | | | | The UTC-equivalent value of the CREATED field. |
| Created_tcode | int | | | | A reference, derived from the value of the CREATED_TS field, to a record in the G_TIMECODE table. |
| Deleted_ts | int | | | | The UTC-equivalent value of the DELETED field. |
| Deleted_tcode | int | | | | A reference, derived from the value of the DELETED_TS field, to a record in the G_TIMECODE table. |
| LastChange_ts | int | | | | The UTC-equivalent value of the LASTCHANGE field. |
| LastChange_tcode | int | | | | A reference, derived from the value of the LASTCHANGE_TS field, to a record in the G_TIMECODE table. |
| GSYS_DOMAIN | int | | | | Contains the data source session ID (DSS_ID) for the session that was active when the data was processed by ICON. For more information, see the description in the "System Fields" section in the Introduction. |
| GSYS_PARTITION | int | | | | A key that is used for partitioning. |
| GSYS_SYS_ID | int | | | | System ID. Reserved for future use. |
| GSYS_SEQ | bigint | | | | Insert Sequence. Not unique. |
| GSYS_USEQ | bigint | | | | Update Sequence. Not unique. |
| GSYS_TS | datetime | | | | Reserved |
| GSYS_TC | int | | | | Reserved |
| GSYS_EXT_VCH1 | varchar(255) | | | | Reserved |
| GSYS_EXT_VCH2 | varchar(255) | | | | Reserved |

| Name | Data Type | P | M | F | Description |
|---------------|-----------|---|---|---|---|
| GSYS_EXT_INT1 | int | | | | A flag indicating the reliability of timestamp information stored in the CREATED and DELETED fields. One of the following values: 0 - highly reliable; timestamps for both fields are taken from Configuration Server runtime notifications or the Configuration Server history log. 1 - CREATED timestamp is that of the time when configuration data was requested from Configuration Server, either during the initial ICON startup or during synchronization. 2 - DELETED timestamp is that of the time when configuration data was requested from Configuration Server; either during the initial ICON startup or during synchronization. 3 - both CREATED and DELETED timestamps are taken from the time when configuration data was requested from Configuration Server, either during the initial ICON startup or during synchronization. |
| GSYS_EXT_INT2 | int | | | | Reserved |

Table GC_FOLDER

This table stores information about the configuration of Folder objects.

Column List

| Name | Data Type | P | M | F | Description |
|-----------|--------------|---|---|---|--|
| ID | int | X | X | | The DBID of the Folder object. This is the primary key. |
| Name | varchar(255) | | X | | The name of the object. |
| TenantID | int | | X | X | The DBID of the Tenant to which this object belongs. |
| Type | int | | X | | The type of the Folder. This corresponds to the CfgObjectType enumeration (Configuration Server). Refer to the Appendix for a complete listing of permissible values. #DICTIONARY TYPE 528 |
| OwnerID | int | | | | The DBID of the owner object (Tenant, Switch, IVR, Business Attribute) of the folder. |
| OwnerType | int | | | | Type of the owner of the Folder. This corresponds to the CfgObjectType enumeration in Configuration Server. Refer to the Appendix for a complete listing of permissible values. # DICTIONARY TYPE 528 |
| FolderID | int | | | | The DBID of the folder for the object. |

| Name | Data Type | P | M | F | Description |
|------------------|-----------|---|---|---|--|
| State | int | | X | | The object state. This corresponds to the CfgObjectState enumeration (Configuration Server). One of the following values: 0 - unknown - Reserved for when ICON is unable to determine object state. 1 - enabled 2 - disabled #DICTIONARY TYPE 500 |
| Status | int | | X | | The status of the record. One of the following: 0 - the status is unknown - Reserved for when ICON is unable to determine record status 1 - record is active 2 - record is inactive (object is deleted) 10 - synchronization is in the progress for an active record # DICTIONARY TYPE 24 |
| Created | datetime | | | | The GMT-equivalent date and time when the object was written to IDB. This is not necessarily the actual creation time of the object. |
| Deleted | datetime | | | | The GMT-equivalent date and time when the object was removed. |
| LastChange | datetime | | | | The GMT-equivalent date and time when the object was last changed (including object creation or removal). |
| Created_ts | int | | | | The UTC-equivalent value of the CREATED field. |
| Created_tcode | int | | | | A reference, derived from the value of the CREATED_TS field, to a record in the G_TIMECODE table. |
| Deleted_ts | int | | | | The UTC-equivalent value of the DELETED field. |
| Deleted_tcode | int | | | | A reference, derived from the value of the DELETED_TS field, to a record in the G_TIMECODE table. |
| LastChange_ts | int | | | | The UTC-equivalent value of the LAST_CHANGE field. |
| LastChange_tcode | int | | | | A reference, derived from the value of the LASTCHANGE_TS field, to a record in the G_TIMECODE table. |
| GSYS_DOMAIN | int | | | | Contains the data source session ID (DSS_ID) for the session that was active when the data was processed by ICON. For more information, see the description in the "System Fields" section in the Introduction. |
| GSYS_PARTITION | int | | | | A key that is used for partitioning. |
| GSYS_SYS_ID | int | | | | System ID. Reserved for future use. |
| GSYS_SEQ | bigint | | | | Insert Sequence. Not unique. |
| GSYS_USEQ | bigint | | | | Update Sequence. Not unique. |
| GSYS_TS | datetime | | | | Reserved |
| GSYS_TC | int | | | | Reserved |

| Name | Data Type | P | M | F | Description |
|---------------|--------------|---|---|---|--|
| GSYS_EXT_VCH1 | varchar(255) | | | | Reserved |
| GSYS_EXT_VCH2 | varchar(255) | | | | Reserved |
| GSYS_EXT_INT1 | int | | | | <p>A flag indicating the reliability of timestamp information stored in the CREATED and DELETED fields. One of the following values:</p> <p>0 - highly reliable; timestamps for both fields are taken from Configuration Server runtime notifications or the Configuration Server history log.</p> <p>1 - CREATED timestamp is that of the time when configuration data was requested from Configuration Server, either during the initial ICON startup or during synchronization.</p> <p>2 - DELETED timestamp is that of the time when configuration data was requested from Configuration Server; either during the initial ICON startup or during synchronization.</p> <p>3 - both CREATED and DELETED timestamps are taken from the time when configuration data was requested from Configuration Server, either during the initial ICON startup or during synchronization.</p> |
| GSYS_EXT_INT2 | int | | | | Reserved |

Table GC_FORMAT

This table stores configuration information about Format objects.

Column List

| Name | Data Type | P | M | F | Description |
|-------------|--------------|---|---|---|---|
| ID | int | X | X | | The DBID of the Format object. This is the primary key. |
| Name | varchar(255) | | X | | The name of the object. |
| TenantID | int | | X | X | The DBID of the Tenant to which this object belongs. |
| FolderID | int | | | | The DBID of the Folder for the object. |
| Description | varchar(255) | | | | Free format description |
| State | int | | X | | <p>The object state corresponding to the CfgObjectState enumeration in Configuration Server. One of the following values:</p> <p>0 - unknown - Reserved for when ICON is unable to determine object state.</p> <p>1 - enabled</p> <p>2 - disabled</p> <p>#DICTIONARY TYPE 500</p> |

| Name | Data Type | P | M | F | Description |
|------------------|--------------|---|---|---|--|
| Status | int | | X | | The status of the object described by the record. One of the following values: 0 - the status is unknown - Reserved for when ICON is unable to determine record status 1 - record is active 2 - record is inactive (object is deleted) 10 - synchronization is in the progress for an active record #DICTIONARY TYPE 24 |
| Created | datetime | | | | The GMT-equivalent date and time when the object was written to IDB. This is not necessarily the actual creation time of the object. |
| Deleted | datetime | | | | The GMT-equivalent date and time of the actual removal of the object. |
| LastChange | datetime | | | | The GMT-equivalent date and time when the object was last changed (including object creation or removal). |
| Created_ts | int | | | | The UTC-equivalent value of the CREATED field. |
| Created_tcode | int | | | | A reference, derived from the value of the CREATED_TS field, to a record in the G_TIMECODE table. |
| Deleted_ts | int | | | | The UTC-equivalent value of the DELETED field. |
| Deleted_tcode | int | | | | A reference, derived from the value of the DELETED_TS field, to a record in the G_TIMECODE table. |
| LastChange_ts | int | | | | The UTC-equivalent value of the LASTCHANGE field. |
| LastChange_tcode | int | | | | A reference, derived from the value of the LASTCHANGE_TS field, to a record in the G_TIMECODE table. |
| GSYS_DOMAIN | int | | | | Contains the data source session ID (DSS_ID) for the session that was active when the data was processed by ICON. For more information, see the description in the "System Fields" section in the Introduction. |
| GSYS_PARTITION | int | | | | A key that is used for partitioning. |
| GSYS_SYS_ID | int | | | | System ID. Reserved for future use. |
| GSYS_SEQ | bigint | | | | Insert Sequence. Not unique. |
| GSYS_USEQ | bigint | | | | Update Sequence. Not unique. |
| GSYS_TS | datetime | | | | Reserved |
| GSYS_TC | int | | | | Reserved |
| GSYS_EXT_VCH1 | varchar(255) | | | | Reserved |
| GSYS_EXT_VCH2 | varchar(255) | | | | Reserved |

| Name | Data Type | P | M | F | Description |
|---------------|-----------|---|---|---|---|
| GSYS_EXT_INT1 | int | | | | A flag indicating the reliability of timestamp information stored in the CREATED and DELETED fields. One of the following values: 0 - highly reliable; timestamps for both fields are taken from Configuration Server runtime notifications or the Configuration Server history log. 1 - CREATED timestamp is that of the time when configuration data was requested from Configuration Server, either during the initial ICON startup or during synchronization. 2 - DELETED timestamp is that of the time when configuration data was requested from Configuration Server; either during the initial ICON startup or during synchronization. 3 - both CREATED and DELETED timestamps are taken from the time when configuration data was requested from Configuration Server, either during the initial ICON startup or during synchronization. |
| GSYS_EXT_INT2 | int | | | | Reserved |

Table GC_GROUP

This table stores information about agent group, place group, and DN group configuration objects.

Column List

| Name | Data Type | P | M | F | Description |
|-------------|--------------|---|---|---|---|
| ID | int | X | X | | The DBID of the Group object. This is the primary key. |
| Name | varchar(255) | | X | | The name of the object. |
| TenantID | int | | X | X | The DBID of the Tenant to which this object belongs. |
| FolderID | int | | | | The DBID of the Folder for the object. |
| Type | int | | X | | The type of the Group corresponding to the CfgGroupType enumeration in Configuration Server. One of the following values: 0 - Unknown Group Type 1 - Agent Group 2 - Place Group 3 - DN Group 4 - Access Group #DICTIONARY TYPE 540 |
| DNGroupType | int | | | | The type of DN Group corresponding to the CfgDNGroupType enumeration in Configuration Server. This is applicable only to DN group records. Refer to the Appendix for a listing of permissible values. #DICTIONARY TYPE 508 |

| Name | Data Type | P | M | F | Description |
|------------------|--------------|---|---|---|--|
| State | int | | X | | The object state corresponding to the CfgObjectState enumeration in Configuration Server. One of the following values: 0 - unknown - Reserved for when ICON is unable to determine object state. 1 - enabled 2 - disabled #DICTIONARY TYPE 500 |
| Script | varchar(255) | | | | The Virtual Agent Group script expression. This is applicable only to Agent Group objects. |
| Status | int | | X | | The status of the record. One of the following values: 0 - the status is unknown - Reserved for when ICON is unable to determine record status 1 - record is active 2 - record is inactive (object is deleted) 10 - synchronization is in the progress for an active record #DICTIONARY TYPE 24 |
| Created | datetime | | | | The GMT-equivalent date and time when the object was written to IDB. This is not necessarily the actual creation time of the object. |
| Deleted | datetime | | | | The GMT-equivalent date and time when this object was removed. |
| LastChange | datetime | | | | The GMT-equivalent date and time when the object was last changed (including object creation or removal). |
| Created_ts | int | | | | The UTC-equivalent value of the CREATED field. |
| Created_tcode | int | | | | A reference, derived from the value of the CREATED_TS field, to a record in the G_TIMECODE table. |
| Deleted_ts | int | | | | The UTC-equivalent value of the DELETED field. |
| Deleted_tcode | int | | | | A reference, derived from the value of the DELETED_TS field, to a record in the G_TIMECODE table. |
| LastChange_ts | int | | | | The UTC-equivalent value of the LASTCHANGE field. |
| LastChange_tcode | int | | | | A reference, derived from the value of the LASTCHANGE_TS field, to a record in the G_TIMECODE table. |
| GSYS_DOMAIN | int | | | | Contains the data source session ID (DSS_ID) for the session that was active when the data was processed by ICON. For more information, see the description in the "System Fields" section in the Introduction. |
| GSYS_PARTITION | int | | | | A key that is used for partitioning. |
| GSYS_SYS_ID | int | | | | System ID. Reserved for future use. |
| GSYS_SEQ | bigint | | | | Insert Sequence. Not unique. |
| GSYS_USEQ | bigint | | | | Update Sequence. Not unique. |

| Name | Data Type | P | M | F | Description |
|---------------|--------------|---|---|---|--|
| GSYS_TS | datetime | | | | Reserved |
| GSYS_TC | int | | | | Reserved |
| GSYS_EXT_VCH1 | varchar(255) | | | | Reserved |
| GSYS_EXT_VCH2 | varchar(255) | | | | Reserved |
| GSYS_EXT_INT1 | int | | | | <p>A flag indicating the reliability of timestamp information stored in the CREATED and DELETED fields. One of the following values:</p> <p>0 - highly reliable; timestamps for both fields are taken from Configuration Server runtime notifications or the Configuration Server history log.</p> <p>1 - CREATED timestamp is that of the time when configuration data was requested from Configuration Server, either during the initial ICON startup or during synchronization.</p> <p>2 - DELETED timestamp is that of the time when configuration data was requested from Configuration Server; either during the initial ICON startup or during synchronization.</p> <p>3 - both CREATED and DELETED timestamps are taken from the time when configuration data was requested from Configuration Server, either during the initial ICON startup or during synchronization.</p> |
| GSYS_EXT_INT2 | int | | | | Reserved |

Table GC_IVR

This table stores information about the configuration of the IVR objects.

Column List

| Name | Data Type | P | M | F | Description |
|-------------|--------------|---|---|---|---|
| ID | int | X | X | | The DBID of the IVR object. This is the primary key. |
| Name | varchar(255) | | X | | The name of the object. |
| TenantID | int | | X | X | The DBID of the Tenant to which this object belongs. |
| FolderID | int | | | | The DBID of the Folder for the object. |
| Type | int | | X | | <p>The type of the IVR. This corresponds to the CfgIVRType enumeration (Configuration Server). Refer to the Appendix for a listing of permissible values.</p> <p>#DICTIONARY TYPE 524</p> |
| Description | varchar(255) | | | | Free-format description |
| Version | varchar(255) | | | | IVR version |

| Name | Data Type | P | M | F | Description |
|------------------|-----------|---|---|---|---|
| State | int | | X | | The object state. This corresponds to the CfgObjectState enumeration (Configuration Server). One of the following values: 0 - unknown - Reserved for when ICON is unable to determine object state. 1 - enabled 2 - disabled #DICTIONARY TYPE 500 |
| Status | int | | X | | The status of the object described by the record. One of the following: 0 - the status is unknown - Reserved for when ICON is unable to determine record status 1 - record is active 2 - record is inactive (object is deleted) 10 - synchronization is in the progress for an active record #DICTIONARY TYPE 24 |
| Created | datetime | | | | The GMT-equivalent date and time when the object was written to IDB. This is not necessarily the actual creation time of the object. |
| Deleted | datetime | | | | The GMT-equivalent date and time when this object was removed. |
| LastChange | datetime | | | | The GMT-equivalent date and time when the object was last changed (including object creation or removal). |
| Created_ts | int | | | | The UTC-equivalent value of the CREATED field. |
| Created_tcode | int | | | | A reference, derived from the value in the CREATED_TS field, to a record in the G_TIMECODE table. |
| Deleted_ts | int | | | | The UTC-equivalent value of the DELETED field. |
| Deleted_tcode | int | | | | A reference, derived from the value in the DELETED_TS field, to a record in the G_TIMECODE table. |
| LastChange_ts | int | | | | The UTC-equivalent value of the LASTCHANGE field. |
| LastChange_tcode | int | | | | A reference, derived from the value in the LASTCHANGE_TS field, to a record in the G_TIMECODE table. |
| GSYS_DOMAIN | int | | | | Contains the data source session ID (DSS_ID) for the session that was active when the data was processed by ICON. For more information, see the description in the "System Fields" section in the Introduction. |
| GSYS_PARTITION | int | | | | A key that is used for partitioning. |
| GSYS_SYS_ID | int | | | | System ID. Reserved for future use. |
| GSYS_SEQ | bigint | | | | Insert Sequence. Not unique. |
| GSYS_USEQ | bigint | | | | Update Sequence. Not unique. |
| GSYS_TS | datetime | | | | Reserved |

| Name | Data Type | P | M | F | Description |
|---------------|--------------|---|---|---|--|
| GSYS_TC | int | | | | Reserved |
| GSYS_EXT_VCH1 | varchar(255) | | | | Reserved |
| GSYS_EXT_VCH2 | varchar(255) | | | | Reserved |
| GSYS_EXT_INT1 | int | | | | <p>A flag indicating the reliability of timestamp information stored in the CREATED and DELETED fields. One of the following values:</p> <p>0 - highly reliable; timestamps for both fields are taken from Configuration Server runtime notifications or the Configuration Server history log.</p> <p>1 - CREATED timestamp is that of the time when configuration data was requested from Configuration Server, either during the initial ICON startup or during synchronization.</p> <p>2 - DELETED timestamp is that of the time when configuration data was requested from Configuration Server; either during the initial ICON startup or during synchronization.</p> <p>3 - both CREATED and DELETED timestamps are taken from the time when configuration data was requested from Configuration Server, either during the initial ICON startup or during synchronization.</p> |
| GSYS_EXT_INT2 | int | | | | Reserved |

Table GC_IVRPORT

This table stores configuration information about IVR Port objects.

Column List

| Name | Data Type | P | M | F | Description |
|-------------|--------------|---|---|---|---|
| ID | int | X | X | | The DBID of the IVR Port object. This is the primary key. |
| Number_ | varchar(255) | | X | | IVR port number |
| TenantID | int | | X | X | The DBID of the Tenant to which this object belongs. |
| IVRID | int | | X | X | The DBID of the IVR to which this IVR Port belongs. |
| FolderID | int | | | | The DBID of the Folder for the object. |
| Description | varchar(255) | | | | Free-format description |
| EndPointID | int | | | X | The DBID of the DN associated with this IVR Port. |
| State | int | | X | | <p>The object state corresponding to the CfgObjectState enumeration in Configuration Server. One of the following values:</p> <p>0 - unknown - Reserved for when ICON is unable to determine object state.</p> <p>1 - enabled</p> <p>2 - disabled</p> <p>#DICTIONARY TYPE 500</p> |

| Name | Data Type | P | M | F | Description |
|------------------|--------------|---|---|---|---|
| Status | int | | X | | The status of the record. One of the following values: 0 - the status is unknown - Reserved for when ICON is unable to determine record status 1 - record is active 2 - record is inactive (object is deleted) 10 - synchronization is in the progress for an active record #DICTIONARY TYPE: 24 |
| Created | datetime | | | | The GMT-equivalent date and time when the object was written to IDB. This is not necessarily the actual creation time of the object. |
| Deleted | datetime | | | | The GMT-equivalent date and time when the object was removed. |
| LastChange | datetime | | | | The GMT-equivalent date and time when the object was last changed (including object creation or removal). |
| Created_ts | int | | | | The UTC-equivalent value of the CREATED field. |
| Created_tcode | int | | | | A reference, derived from the value in the CREATED_TS field, to a record in the G_TIMECODE table. |
| Deleted_ts | int | | | | The UTC-equivalent value of the DELETED field. |
| Deleted_tcode | int | | | | A reference, derived from the value in the DELETED_TS field, to a record in the G_TIMECODE table. |
| LastChange_ts | int | | | | The UTC-equivalent value of the LASTCHANGE field. |
| LastChange_tcode | int | | | | A reference, derived from the value in the LASTCHANGE_TS field, to a record in the G_TIMECODE table. |
| GSYS_DOMAIN | int | | | | Contains the data source session ID (DSS_ID) for the session that was active when the data was processed by ICON. For more information, see the description in the "System Fields" section in the Introduction. |
| GSYS_PARTITION | int | | | | A key that is used for partitioning. |
| GSYS_SYS_ID | int | | | | System ID. Reserved for future use. |
| GSYS_SEQ | bigint | | | | Insert Sequence. Not unique. |
| GSYS_USEQ | bigint | | | | Update Sequence. Not unique. |
| GSYS_TS | datetime | | | | Reserved |
| GSYS_TC | int | | | | Reserved |
| GSYS_EXT_VCH1 | varchar(255) | | | | Reserved |
| GSYS_EXT_VCH2 | varchar(255) | | | | Reserved |

| Name | Data Type | P | M | F | Description |
|---------------|-----------|---|---|---|---|
| GSYS_EXT_INT1 | int | | | | A flag indicating the reliability of timestamp information stored in the CREATED and DELETED fields. One of the following values: 0 - highly reliable; timestamps for both fields are taken from Configuration Server runtime notifications or the Configuration Server history log. 1 - CREATED timestamp is that of the time when configuration data was requested from Configuration Server, either during the initial ICON startup or during synchronization. 2 - DELETED timestamp is that of the time when configuration data was requested from Configuration Server; either during the initial ICON startup or during synchronization. 3 - both CREATED and DELETED timestamps are taken from the time when configuration data was requested from Configuration Server, either during the initial ICON startup or during synchronization. |
| GSYS_EXT_INT2 | int | | | | Reserved |

Table GC_LOGIN

This table contains information about configuration of Agent Login objects.

Column List

| Name | Data Type | P | M | F | Description |
|-----------|--------------|---|---|---|---|
| ID | int | X | X | | The DBID of the Agent Login object. This is the primary key. |
| LoginCode | varchar(255) | | X | | The Agent Login code |
| TenantID | int | | X | X | The DBID of the Tenant to which this object belongs. |
| SwitchID | int | | X | X | The DBID of the Switch to which this agent login belongs. |
| FolderID | int | | | | The DBID of the Folder for the object. |
| State | int | | X | | The object state corresponding to the CfgObjectState enumeration in Configuration Server. One of the following values: 0 - unknown - Reserved for when ICON is unable to determine object state. 1 - enabled 2 - disabled #DICTIONARY TYPE 500 |
| Status | int | | X | | The status of the record. One of the following values: 0 - the status is unknown - Reserved for when ICON is unable to determine record status 1 - record is active 2 - record is inactive (object is deleted) 10 - synchronization is in the progress for an active record #DICTIONARY TYPE: 24 |

| Name | Data Type | P | M | F | Description |
|------------------|--------------|---|---|---|---|
| Created | datetime | | | | The GMT-equivalent date and time when the object was written to IDB. This is not necessarily the actual creation time of the object. |
| Deleted | datetime | | | | The GMT-equivalent date and time when this object was removed. |
| LastChange | datetime | | | | The GMT-equivalent date and time when the object was last changed (including object creation or removal). |
| Created_ts | int | | | | The UTC-equivalent value for the CREATED field. |
| Created_tcode | int | | | | A reference, derived from the value in the CREATED_TS field, to a record in the G_TIMECODE table. |
| Deleted_ts | int | | | | The UTC-equivalent value for the DELETED field. |
| Deleted_tcode | int | | | | A reference, derived from the value in the DELETED_TS field, to a record in the G_TIMECODE table. |
| LastChange_ts | int | | | | The UTC-equivalent value for the LASTCHANGE field. |
| LastChange_tcode | int | | | | A reference, derived from the value in the LASTCHANGE_TS field, to a record in the G_TIMECODE table. |
| GSYS_DOMAIN | int | | | | Contains the data source session ID (DSS_ID) for the session that was active when the data was processed by ICON. For more information, see the description in the "System Fields" section in the Introduction. |
| GSYS_PARTITION | int | | | | A key that is used for partitioning. |
| GSYS_SYS_ID | int | | | | System ID. Reserved for future use. |
| GSYS_SEQ | bigint | | | | Insert Sequence. Not unique. |
| GSYS_USEQ | bigint | | | | Update Sequence. Not unique. |
| GSYS_TS | datetime | | | | Reserved |
| GSYS_TC | int | | | | Reserved |
| GSYS_EXT_VCH1 | varchar(255) | | | | Reserved |
| GSYS_EXT_VCH2 | varchar(255) | | | | Reserved |

| Name | Data Type | P | M | F | Description |
|---------------|-----------|---|---|---|---|
| GSYS_EXT_INT1 | int | | | | A flag indicating the reliability of timestamp information stored in the CREATED and DELETED fields. One of the following values: 0 - highly reliable; timestamps for both fields are taken from Configuration Server runtime notifications or the Configuration Server history log. 1 - CREATED timestamp is that of the time when configuration data was requested from Configuration Server, either during the initial ICON startup or during synchronization. 2 - DELETED timestamp is that of the time when configuration data was requested from Configuration Server; either during the initial ICON startup or during synchronization. 3 - both CREATED and DELETED timestamps are taken from the time when configuration data was requested from Configuration Server, either during the initial ICON startup or during synchronization. |
| GSYS_EXT_INT2 | int | | | | Reserved |

Table GC_OBJ_TABLE

This table stores configuration information about Objective Table objects.

Column List

| Name | Data Type | P | M | F | Description |
|-------------|--------------|---|---|---|--|
| ID | int | X | X | | The DBID of the Objective Table object. This is the primary key. |
| Name | varchar(255) | | X | | The name of the object. |
| TenantID | int | | X | X | The DBID of the Tenant to which this object belongs. |
| FolderID | int | | | | The DBID of the Folder for the object. |
| Description | varchar(255) | | | | Free format description |
| State | int | | X | | The object state corresponding to the CfgObjectState enumeration in Configuration Server. One of the following values: 0 - unknown - Reserved for when ICON is unable to determine object state. 1 - enabled 2 - disabled #DICTIONARY TYPE 500 |
| Status | int | | X | | The status of the object described by the record. One of the following values: 0 - the status is unknown - Reserved for when ICON is unable to determine record status 1 - record is active 2 - record is inactive (object is deleted) 10 - synchronization is in the progress for an active record #DICTIONARY TYPE 24 |

| Name | Data Type | P | M | F | Description |
|------------------|--------------|---|---|---|---|
| Created | datetime | | | | The GMT-equivalent date and time when the object was written to IDB. This is not necessarily the actual creation time of the object. |
| Deleted | datetime | | | | The GMT-equivalent date and time of the actual removal of the object. |
| LastChange | datetime | | | | The GMT-equivalent date and time when the object was last changed (including object creation or removal). |
| Created_ts | int | | | | The UTC-equivalent value of the CREATED field. |
| Created_tcode | int | | | | A reference, derived from the value of the CREATED_TS field, to a record in the G_TIMECODE table. |
| Deleted_ts | int | | | | The UTC-equivalent value of the DELETED field. |
| Deleted_tcode | int | | | | A reference, derived from the value of the DELETED_TS field, to a record in the G_TIMECODE table. |
| LastChange_ts | int | | | | The UTC-equivalent value of the LASTCHANGE field. |
| LastChange_tcode | int | | | | A reference, derived from the value of the LASTCHANGE_TS field, to a record in the G_TIMECODE table. |
| GSYS_DOMAIN | int | | | | Contains the data source session ID (DSS_ID) for the session that was active when the data was processed by ICON. For more information, see the description in the "System Fields" section in the Introduction. |
| GSYS_PARTITION | int | | | | A key that is used for partitioning. |
| GSYS_SYS_ID | int | | | | System ID. Reserved for future use. |
| GSYS_SEQ | bigint | | | | Insert Sequence. Not unique. |
| GSYS_USEQ | bigint | | | | Update Sequence. Not unique. |
| GSYS_TS | datetime | | | | Reserved |
| GSYS_TC | int | | | | Reserved |
| GSYS_EXT_VCH1 | varchar(255) | | | | Reserved |
| GSYS_EXT_VCH2 | varchar(255) | | | | Reserved |

| Name | Data Type | P | M | F | Description |
|---------------|-----------|---|---|---|---|
| GSYS_EXT_INT1 | int | | | | A flag indicating the reliability of timestamp information stored in the CREATED and DELETED fields. One of the following values: 0 - highly reliable; timestamps for both fields are taken from Configuration Server runtime notifications or the Configuration Server history log. 1 - CREATED timestamp is that of the time when configuration data was requested from Configuration Server, either during the initial ICON startup or during synchronization. 2 - DELETED timestamp is that of the time when configuration data was requested from Configuration Server; either during the initial ICON startup or during synchronization. 3 - both CREATED and DELETED timestamps are taken from the time when configuration data was requested from Configuration Server, either during the initial ICON startup or during synchronization. |
| GSYS_EXT_INT2 | int | | | | Reserved |

Table GC_PLACE

This table stores information about the configuration of Place objects.

Column List

| Name | Data Type | P | M | F | Description |
|----------|--------------|---|---|---|--|
| ID | int | X | X | | The DBID of the Place object. This is the primary key. |
| Name | varchar(255) | | X | | The name of the object. |
| TenantID | int | | X | X | The DBID of the Tenant to which this object belongs. |
| FolderID | int | | | | The DBID of the Folder for the object. |
| State | int | | X | | The object state. This corresponds to the CfgObjectState enumeration (Configuration Server). One of the following values: 0 - unknown - Reserved for when ICON is unable to determine object state. 1 - enabled 2 - disabled #DICTIONARY TYPE 500 |
| Status | int | | X | | The status of the object described by the record. One of the following values: 0 - the status is unknown - Reserved for when ICON is unable to determine record status 1 - record is active 2 - record is inactive (object is deleted) 10 - synchronization is in the progress for an active record #DICTIONARY TYPE 24 |

| Name | Data Type | P | M | F | Description |
|------------------|--------------|---|---|---|---|
| Created | datetime | | | | The GMT-equivalent date and time when the object was written to IDB. This is not necessarily the actual creation time of the object. |
| Deleted | datetime | | | | The GMT-equivalent date and time when the object was removed. |
| LastChange | datetime | | | | The GMT-equivalent date and time when the object was last changed (including object creation or removal). |
| Created_ts | int | | | | The UTC-equivalent value of the CREATED field. |
| Created_tcode | int | | | | A reference, derived from the CREATED_TS field, to a record in the G_TIMECODE table. |
| Deleted_ts | int | | | | The UTC-equivalent value of the DELETED field. |
| Deleted_tcode | int | | | | A reference, derived from the DELETED_TS field, to a record in the G_TIMECODE table. |
| LastChange_ts | int | | | | The UTC-equivalent value of the LASTCHANGE field. |
| LastChange_tcode | int | | | | A reference, derived from the LASTCHANGE_TS field, to a record in the G_TIMECODE table. |
| GSYS_DOMAIN | int | | | | Contains the data source session ID (DSS_ID) for the session that was active when the data was processed by ICON. For more information, see the description in the "System Fields" section in the Introduction. |
| GSYS_PARTITION | int | | | | A key that is used for partitioning. |
| GSYS_SYS_ID | int | | | | System ID. Reserved for future use. |
| GSYS_SEQ | bigint | | | | Insert Sequence. Not unique. |
| GSYS_USEQ | bigint | | | | Update Sequence. Not unique. |
| GSYS_TS | datetime | | | | Reserved |
| GSYS_TC | int | | | | Reserved |
| GSYS_EXT_VCH1 | varchar(255) | | | | Reserved |
| GSYS_EXT_VCH2 | varchar(255) | | | | Reserved |

| Name | Data Type | P | M | F | Description |
|---------------|-----------|---|---|---|---|
| GSYS_EXT_INT1 | int | | | | A flag indicating the reliability of timestamp information stored in the CREATED and DELETED fields. One of the following values: 0 - highly reliable; timestamps for both fields are taken from Configuration Server runtime notifications or the Configuration Server history log. 1 - CREATED timestamp is that of the time when configuration data was requested from Configuration Server, either during the initial ICON startup or during synchronization. 2 - DELETED timestamp is that of the time when configuration data was requested from Configuration Server; either during the initial ICON startup or during synchronization. 3 - both CREATED and DELETED timestamps are taken from the time when configuration data was requested from Configuration Server, either during the initial ICON startup or during synchronization. |
| GSYS_EXT_INT2 | int | | | | Reserved |

Table GC_SCRIPT

This table stores configuration information about Script objects.

Column List

| Name | Data Type | P | M | F | Description |
|----------|--------------|---|---|---|--|
| ID | int | X | X | | The DBID of the Script object. This is the primary key. |
| Name | varchar(255) | | X | | The name of the object. |
| TenantID | int | | X | X | The DBID of the Tenant to which this object belongs. |
| FolderID | int | | | | The DBID of the Folder for the object. |
| Type | int | | X | | The type of Script corresponding to the CfgScriptType enumeration in Configuration Server. Refer to the Appendix for a listing of permissible values. #DICTIONARY TYPE: 513 |
| State | int | | X | | The object state corresponding to the CfgObjectState enumeration in Configuration Server. One of the following values: 0 - unknown - Reserved for when ICON is unable to determine object state. 1 - enabled 2 - disabled #DICTIONARY TYPE 500 |

| Name | Data Type | P | M | F | Description |
|------------------|--------------|---|---|---|---|
| Status | int | | X | | The status of the object described by the record. One of the following values: 0 - the status is unknown - Reserved for when ICON is unable to determine record status 1 - record is active 2 - record is inactive (object is deleted) 10 - synchronization is in the progress for an active record #DICTIONARY TYPE: 24 |
| Created | datetime | | | | The GMT-equivalent date and time when the object was written to IDB. This is not necessarily the actual creation time of the object. |
| Deleted | datetime | | | | The GMT-equivalent date and time when the object was removed. |
| LastChange | datetime | | | | The GMT-equivalent date and time when the object was last changed (including object creation or removal). |
| Created_ts | int | | | | The UTC-equivalent value of the CREATED field. |
| Created_tcode | int | | | | A reference, derived from the value of the CREATED_TS field, to a record in the G_TIMECODE table. |
| Deleted_ts | int | | | | The UTC-equivalent value of the DELETED field. |
| Deleted_tcode | int | | | | A reference, derived from the value of the DELETED_TS field, to a record in the G_TIMECODE table. |
| LastChange_ts | int | | | | The UTC-equivalent value of the LASTCHANGE field. |
| LastChange_tcode | int | | | | A reference, derived from the value of the LASTCHANGE_TS field, to a record in the G_TIMECODE table. |
| GSYS_DOMAIN | int | | | | Contains the data source session ID (DSS_ID) for the session that was active when the data was processed by ICON. For more information, see the description in the "System Fields" section in the Introduction. |
| GSYS_PARTITION | int | | | | A key that is used for partitioning. |
| GSYS_SYS_ID | int | | | | System ID. Reserved for future use. |
| GSYS_SEQ | bigint | | | | Insert Sequence. Not unique. |
| GSYS_USEQ | bigint | | | | Update Sequence. Not unique. |
| GSYS_TS | datetime | | | | Reserved |
| GSYS_TC | int | | | | Reserved |
| GSYS_EXT_VCH1 | varchar(255) | | | | Reserved |
| GSYS_EXT_VCH2 | varchar(255) | | | | Reserved |

| Name | Data Type | P | M | F | Description |
|---------------|-----------|---|---|---|---|
| GSYS_EXT_INT1 | int | | | | A flag indicating the reliability of timestamp information stored in the CREATED and DELETED fields. One of the following values: 0 - highly reliable; timestamps for both fields are taken from Configuration Server runtime notifications or the Configuration Server history log. 1 - CREATED timestamp is that of the time when configuration data was requested from Configuration Server, either during the initial ICON startup or during synchronization. 2 - DELETED timestamp is that of the time when configuration data was requested from Configuration Server; either during the initial ICON startup or during synchronization. 3 - both CREATED and DELETED timestamps are taken from the time when configuration data was requested from Configuration Server, either during the initial ICON startup or during synchronization. |
| GSYS_EXT_INT2 | int | | | | Reserved |

Table GC_SKILL

This table stores information about the configuration of Skill objects.

Column List

| Name | Data Type | P | M | F | Description |
|----------|--------------|---|---|---|--|
| ID | int | X | X | | The DBID of the Skill object. This is the primary key. |
| Name | varchar(255) | | X | | The name of the Skill object. |
| TenantID | int | | X | X | The DBID of the Tenant to which this object belongs. |
| FolderID | int | | | | The DBID of the Folder for the object. |
| State | int | | X | | The object state. This corresponds to the CfgObjectState enumeration (Configuration Server). One of the following values: 0 - unknown - Reserved for when ICON is unable to determine object state. 1 - enabled 2 - disabled #DICTIONARY TYPE 500 |
| Status | int | | X | | The status of the object described by the record. One of the following values: 0 - the status is unknown - Reserved for when ICON is unable to determine record status 1 - record is active 2 - record is inactive (object is deleted) 10 - synchronization is in the progress for an active record #DICTIONARY TYPE 24 |

| Name | Data Type | P | M | F | Description |
|------------------|--------------|---|---|---|---|
| Created | datetime | | | | The GMT-equivalent date and time when the object was written to IDB. This is not necessarily the actual creation time of the object. |
| Deleted | datetime | | | | The GMT-equivalent date and time when this object was removed. |
| LastChange | datetime | | | | The GMT-equivalent date and time when the object was last changed (including object creation or removal). |
| Created_ts | int | | | | The UTC-equivalent value of the CREATED field. |
| Created_tcode | int | | | | A reference, derived from the value of the CREATED_TS field, to a record in the G_TIMECODE table. |
| Deleted_ts | int | | | | The UTC-equivalent value of the DELETED field. |
| Deleted_tcode | int | | | | A reference, derived from the value of the DELETED_TS field, to a record in the G_TIMECODE table. |
| LastChange_ts | int | | | | The UTC-equivalent value of the LASTCHANGE field. |
| LastChange_tcode | int | | | | A reference, derived from the value of the LASTCHANGE_TS field, to a record in the G_TIMECODE table. |
| GSYS_DOMAIN | int | | | | Contains the data source session ID (DSS_ID) for the session that was active when the data was processed by ICON. For more information, see the description in the "System Fields" section in the Introduction. |
| GSYS_PARTITION | int | | | | A key that is used for partitioning. |
| GSYS_SYS_ID | int | | | | System ID. Reserved for future use. |
| GSYS_SEQ | bigint | | | | Insert Sequence. Not unique. |
| GSYS_USEQ | bigint | | | | Update Sequence. Not unique. |
| GSYS_TS | datetime | | | | Reserved |
| GSYS_TC | int | | | | Reserved |
| GSYS_EXT_VCH1 | varchar(255) | | | | Reserved |
| GSYS_EXT_VCH2 | varchar(255) | | | | Reserved |

| Name | Data Type | P | M | F | Description |
|---------------|-----------|---|---|---|---|
| GSYS_EXT_INT1 | int | | | | A flag indicating the reliability of timestamp information stored in the CREATED and DELETED fields. One of the following values: 0 - highly reliable; timestamps for both fields are taken from Configuration Server runtime notifications or the Configuration Server history log. 1 - CREATED timestamp is that of the time when configuration data was requested from Configuration Server, either during the initial ICON startup or during synchronization. 2 - DELETED timestamp is that of the time when configuration data was requested from Configuration Server; either during the initial ICON startup or during synchronization. 3 - both CREATED and DELETED timestamps are taken from the time when configuration data was requested from Configuration Server, either during the initial ICON startup or during synchronization. |
| GSYS_EXT_INT2 | int | | | | Reserved |

Table GC_SWITCH

This table contains information about the configuration of Switch objects.

Column List

| Name | Data Type | P | M | F | Description |
|----------|--------------|---|---|---|--|
| ID | int | X | X | | The DBID of the Switch object. This is the primary key. |
| TenantID | int | | X | X | The DBID of the Tenant to which this object belongs. |
| FolderID | int | | | | The DBID of the Folder for the object. |
| Name | varchar(255) | | X | | The name of the configuration object. |
| Type | int | | X | | The type of the Switch. This corresponds to the CfgSwitchType enumeration in Configuration Server. Refer to the Appendix for a complete listing of permissible values. #DICTIONARY TYPE 501 |
| LinkType | int | | | | The link type of the Switch. This corresponds to the CfgLinkType enumeration in Configuration Server. Refer to the Appendix for a complete listing of permissible values. #DICTIONARY TYPE 502 |
| State | int | | X | | The object state. This corresponds to the CfgObjectState enumeration in Configuration Server. One of the following values: 0 - unknown - Reserved for when ICON is unable to determine object state. 1 - enabled 2 - disabled #DICTIONARY TYPE 500 |

| Name | Data Type | P | M | F | Description |
|------------------|--------------|---|---|---|---|
| Status | int | | X | | The status of the record. One of the following values: 0 - the status is unknown - Reserved for when ICON is unable to determine record status 1 - record is active 2 - record is inactive (object is deleted) 10 - synchronization is in the progress for an active record #DICTIONARY TYPE: 24 |
| Created | datetime | | | | The GMT-equivalent date and time when the object was written to IDB. This is not necessarily the actual creation time of the object. |
| Deleted | datetime | | | | The GMT-equivalent date and time when this object was removed. |
| LastChange | datetime | | | | The GMT-equivalent date and time when the object was last changed (including object creation or removal). |
| Created_ts | int | | | | The UTC-equivalent value of the CREATED field. |
| Created_tcode | int | | | | A reference, derived from the value in the CREATED_TS field, to a record in the G_TIMECODE table. |
| Deleted_ts | int | | | | The UTC-equivalent value of the DELETED field. |
| Deleted_tcode | int | | | | A reference, derived from the value in the DELETED_TS field, to a record in the G_TIMECODE table. |
| LastChange_ts | int | | | | The UTC-equivalent value of the LASTCHANGE field. |
| LastChange_tcode | int | | | | A reference, derived from the value in the LASTCHANGE_TS field, to a record in the G_TIMECODE table. |
| GSYS_DOMAIN | int | | | | Contains the data source session ID (DSS_ID) for the session that was active when the data was processed by ICON. For more information, see the description in the "System Fields" section in the Introduction. |
| GSYS_PARTITION | int | | | | A key that is used for partitioning. |
| GSYS_SYS_ID | int | | | | System ID. Reserved for future use. |
| GSYS_SEQ | bigint | | | | Insert Sequence. Not unique. |
| GSYS_USEQ | bigint | | | | Update Sequence. Not unique. |
| GSYS_TS | datetime | | | | Reserved |
| GSYS_TC | int | | | | Reserved |
| GSYS_EXT_VCH1 | varchar(255) | | | | Reserved |
| GSYS_EXT_VCH2 | varchar(255) | | | | Reserved |

| Name | Data Type | P | M | F | Description |
|---------------|-----------|---|---|---|---|
| GSYS_EXT_INT1 | int | | | | A flag indicating the reliability of timestamp information stored in the CREATED and DELETED fields. One of the following values: 0 - highly reliable; timestamps for both fields are taken from Configuration Server runtime notifications or the Configuration Server history log. 1 - CREATED timestamp is that of the time when configuration data was requested from Configuration Server, either during the initial ICON startup or during synchronization. 2 - DELETED timestamp is that of the time when configuration data was requested from Configuration Server; either during the initial ICON startup or during synchronization. 3 - both CREATED and DELETED timestamps are taken from the time when configuration data was requested from Configuration Server, either during the initial ICON startup or during synchronization. |
| GSYS_EXT_INT2 | int | | | | Reserved |

Table GC_TABLE_ACCESS

This table stores information about the configuration of Table Access objects.

Column List

| Name | Data Type | P | M | F | Description |
|---------------|--------------|---|---|---|---|
| ID | int | X | X | | The DBID of the Table Access object. This is the primary key. |
| Name | varchar(255) | | X | | The name of the object. |
| TenantID | int | | X | X | The DBID of the Tenant to which this object belongs. |
| FolderID | int | | | | The DBID of the Folder for the object. |
| Description | varchar(255) | | | | Free format description |
| Type | int | | X | | The type of the Switch. This corresponds to the CfgSwitchType enumeration in Configuration Server. Refer to the Appendix for a listing of permissible values. #DICTIONARY TYPE 501 |
| FormatID | int | | | X | The DBID of the Format for this Table Access. |
| UpdateTimeout | int | | | | A timeout, in seconds, between updates of table data in the application memory partition. |
| TableName | varchar(255) | | | | The name of the table in the database. |

| Name | Data Type | P | M | F | Description |
|------------------|-----------|---|---|---|--|
| IsCachable | int | | | | An indicator of whether or not the table data is mirrored in the application memory partition. Corresponds to the CfgFlag enumeration in Configuration Server. One of the following values: 0 - Unknown 1 - True 2 - False #DICTIONARY TYPE 509 |
| State | int | | X | | The object state. This corresponds to the CfgObjectState enumeration in Configuration Server. One of the following values: 0 - unknown - Reserved for when ICON is unable to determine object state. 1 - enabled 2 - disabled #DICTIONARY TYPE 500 |
| Status | int | | X | | The status of the object described by the record. One of the following values: 0 - the status is unknown - Reserved for when ICON is unable to determine record status 1 - record is active 2 - record is inactive (object is deleted) 10 - synchronization is in the progress for an active record #DICTIONARY TYPE 24 |
| Created | datetime | | | | The GMT-equivalent date and time when the object was written to IDB. This is not necessarily the actual creation time of the object. |
| Deleted | datetime | | | | The GMT-equivalent date and time when the object was removed. |
| LastChange | datetime | | | | The GMT-equivalent date and time when the object was last changed (including object creation or removal). |
| Created_ts | int | | | | The UTC-equivalent value of the CREATED field. |
| Created_tcode | int | | | | A reference, derived from the value of the CREATED_TS field, to a record in the G_TIMECODE table. |
| Deleted_ts | int | | | | The UTC-equivalent value of the DELETED field. |
| Deleted_tcode | int | | | | A reference, derived from the value of the DELETED_TS field, to a record in the G_TIMECODE table. |
| LastChange_ts | int | | | | The UTC-equivalent value of the LASTCHANGE field. |
| LastChange_tcode | int | | | | A reference, derived from the value of the LASTCHANGE_TS field, to a record in the G_TIMECODE table. |

| Name | Data Type | P | M | F | Description |
|----------------|--------------|---|---|---|---|
| GSYS_DOMAIN | int | | | | Contains the data source session ID (DSS_ID) for the session that was active when the data was processed by ICON. For more information, see the description in the "System Fields" section in the Introduction. |
| GSYS_PARTITION | int | | | | A key that is used for partitioning. |
| GSYS_SYS_ID | int | | | | System ID. Reserved for future use. |
| GSYS_SEQ | bigint | | | | Insert Sequence. Not unique. |
| GSYS_USEQ | bigint | | | | Update Sequence. Not unique. |
| GSYS_TS | datetime | | | | Reserved |
| GSYS_TC | int | | | | Reserved |
| GSYS_EXT_VCH1 | varchar(255) | | | | Reserved |
| GSYS_EXT_VCH2 | varchar(255) | | | | Reserved |
| GSYS_EXT_INT1 | int | | | | A flag indicating the reliability of timestamp information stored in the CREATED and DELETED fields. One of the following values: 0 - highly reliable; timestamps for both fields are taken from Configuration Server runtime notifications or the Configuration Server history log. 1 - CREATED timestamp is that of the time when configuration data was requested from Configuration Server, either during the initial ICON startup or during synchronization. 2 - DELETED timestamp is that of the time when configuration data was requested from Configuration Server; either during the initial ICON startup or during synchronization. 3 - both CREATED and DELETED timestamps are taken from the time when configuration data was requested from Configuration Server, either during the initial ICON startup or during synchronization. |
| GSYS_EXT_INT2 | int | | | | Reserved |

Table GC_TENANT

The table stores information about Tenant configuration objects.

Column List

| Name | Data Type | P | M | F | Description |
|----------|--------------|---|---|---|---|
| ID | int | X | X | | The DBID of the Tenant object. This is the primary key. |
| FolderID | int | | | | The DBID of the folder for the object. |
| Name | varchar(255) | | X | | The name of the object. |

| Name | Data Type | P | M | F | Description |
|------------------|-----------|---|---|---|---|
| State | int | | X | | The object state. This corresponds to the CfgObjectState enumeration (Configuration Server). One of the following values: 0 - unknown - Reserved for when ICON is unable to determine object state. 1 - enabled 2 - disabled #DICTIONARY TYPE 500 |
| Status | int | | X | | The status of the tenant. One of the following: 0 - the status is unknown - Reserved for when ICON is unable to determine record status 1 - record is active 2 - record is inactive (object is deleted) 10 - synchronization is in the progress for an active record #DICTIONARY TYPE 24 |
| Created | datetime | | | | The GMT-equivalent date and time when the object was written to IDB. This is not necessarily the actual creation time of the object. |
| Deleted | datetime | | | | The GMT-equivalent date and time when the object was removed. |
| LastChange | datetime | | | | The GMT-equivalent date and time when the object was last changed (including object creation or removal). |
| Created_ts | int | | | | The UTC-equivalent value of the CREATED field. |
| Created_tcode | int | | | | A reference, derived from the CREATED_TS field, to a record in the G_TIMECODE table. |
| Deleted_ts | int | | | | The UTC-equivalent value of the DELETED field. |
| Deleted_tcode | int | | | | A reference, derived from the DELETED_TS field, to a record in the G_TIMECODE table. |
| LastChange_ts | int | | | | The UTC-equivalent value of the LASTCHANGE field. |
| LastChange_tcode | int | | | | A reference, derived from the value of the LASTCHANGE_TS field, to a record in the G_TIMECODE table. |
| GSYS_DOMAIN | int | | | | Contains the data source session ID (DSS_ID) for the session that was active when the data was processed by ICON. For more information, see the description in the "System Fields" section in the Introduction. |
| GSYS_PARTITION | int | | | | A key that is used for partitioning. |
| GSYS_SYS_ID | int | | | | System ID. Reserved for future use. |
| GSYS_SEQ | bigint | | | | Insert Sequence. Not unique. |
| GSYS_USEQ | bigint | | | | Update Sequence. Not unique. |
| GSYS_TS | datetime | | | | Reserved |
| GSYS_TC | int | | | | Reserved |

| Name | Data Type | P | M | F | Description |
|---------------|--------------|---|---|---|---|
| GSYS_EXT_VCH1 | varchar(255) | | | | Reserved |
| GSYS_EXT_VCH2 | varchar(255) | | | | Reserved |
| GSYS_EXT_INT1 | int | | | | A flag indicating the reliability of timestamp information stored in the CREATED and DELETED fields. One of the following values: 0 - highly reliable; timestamps for both fields are taken from Configuration Server runtime notifications or the Configuration Server history log. 1 - CREATED timestamp is that of the time when configuration data was requested from Configuration Server, either during the initial ICON startup or during synchronization. 2 - DELETED timestamp is that of the time when configuration data was requested from Configuration Server; either during the initial ICON startup or during synchronization. 3 - both CREATED and DELETED timestamps are taken from the time when configuration data was requested from Configuration Server, either during the initial ICON startup or during synchronization. |
| GSYS_EXT_INT2 | int | | | | Reserved |

Table GC_TIME_ZONE

This table stores information about the configuration of Time Zone objects.

Column List

| Name | Data Type | P | M | F | Description |
|-------------|--------------|---|---|---|--|
| ID | int | X | X | | The DBID of the Time Zone object. This is the primary key. |
| Name | varchar(255) | | X | | The name of the object. |
| TenantID | int | | X | X | The DBID of the Tenant to which this object belongs. |
| FolderID | int | | | | The DBID of the Folder for the object. |
| Description | varchar(255) | | | | Free format description |
| Offset_ | int | | | | The offset value from Greenwich Mean Time (GMT) for your Time Zone. |
| State | int | | X | | The object state. This corresponds to the CfgObjectState enumeration in Configuration Server. One of the following values: 0 - unknown - Reserved for when ICON is unable to determine object state. 1 - enabled 2 - disabled #DICTIONARY TYPE 500 |

| Name | Data Type | P | M | F | Description |
|------------------|--------------|---|---|---|--|
| Status | int | | X | | The status of the object described by the record. One of the following values: 0 - the status is unknown - Reserved for when ICON is unable to determine record status 1 - record is active 2 - record is inactive (object is deleted) 10 - synchronization is in the progress for an active record #DICTIONARY TYPE 24 |
| IsDSTObserved | int | | | | A flag indicating whether Daylight Savings Time (DST) is observed for your Time Zone. This corresponds to the CfgFlag enumeration type in Configuration Server. One of the following values: 0 - Unknown 1 - True 2 - False #DICTIONARY TYPE 509 |
| DSTStartDate | int | | | | The start date and time for DST. |
| DSTStopDate | int | | | | The stop date and time for DST. |
| NameNetscape | varchar(255) | | | | The Netscape Internet Browser name for the Time Zone. |
| NameMSExplorer | varchar(255) | | | | The Microsoft Internet Explorer name for the time zone. |
| Created | datetime | | | | The GMT-equivalent date and time when the object was written to IDB. This is not necessarily the actual creation time of the object. |
| Deleted | datetime | | | | The GMT-equivalent date and time when this object was removed. |
| LastChange | datetime | | | | The GMT-equivalent date and time when the object was last changed (including object creation or removal). |
| Created_ts | int | | | | The UTC-equivalent value of the CREATED field. |
| Created_tcode | int | | | | A reference, derived from the value of the CREATED_TS field, to a record in the G_TIMECODE table. |
| Deleted_ts | int | | | | The UTC-equivalent value of the DELETED field. |
| Deleted_tcode | int | | | | A reference, derived from the value of the DELETED_TS field, to a record in the G_TIMECODE table. |
| LastChange_ts | int | | | | The UTC-equivalent value of the LASTCHANGE field. |
| LastChange_tcode | int | | | | A reference, derived from the value of the LASTCHANGE_TS field, to a record in the G_TIMECODE table. |
| GSYS_DOMAIN | int | | | | Contains the data source session ID (DSS_ID) for the session that was active when the data was processed by ICON. For more information, see the description in the "System Fields" section in the Introduction. |

| Name | Data Type | P | M | F | Description |
|----------------|--------------|---|---|---|--|
| GSYS_PARTITION | int | | | | A key that is used for partitioning. |
| GSYS_SYS_ID | int | | | | System ID. Reserved for future use. |
| GSYS_SEQ | bigint | | | | Insert Sequence. Not unique. |
| GSYS_USEQ | bigint | | | | Update Sequence. Not unique. |
| GSYS_TS | datetime | | | | Reserved |
| GSYS_TC | int | | | | Reserved |
| GSYS_EXT_VCH1 | varchar(255) | | | | Reserved |
| GSYS_EXT_VCH2 | varchar(255) | | | | Reserved |
| GSYS_EXT_INT1 | int | | | | <p>A flag indicating the reliability of timestamp information stored in the CREATED and DELETED fields. One of the following values:</p> <p>0 - highly reliable; timestamps for both fields are taken from Configuration Server runtime notifications or the Configuration Server history log.</p> <p>1 - CREATED timestamp is that of the time when configuration data was requested from Configuration Server, either during the initial ICON startup or during synchronization.</p> <p>2 - DELETED timestamp is that of the time when configuration data was requested from Configuration Server; either during the initial ICON startup or during synchronization.</p> <p>3 - both CREATED and DELETED timestamps are taken from the time when configuration data was requested from Configuration Server, either during the initial ICON startup or during synchronization.</p> |
| GSYS_EXT_INT2 | int | | | | Reserved |

Table GC_TREATMENT

This table stores information about Configuration Treatment objects.

Column List

| Name | Data Type | P | M | F | Description |
|-------------|--------------|---|---|---|---|
| ID | int | X | X | | The DBID of the Treatment object. This is the primary key. |
| Name | varchar(255) | | X | | The name of the object. |
| TenantID | int | | X | X | The DBID of the Tenant to which this object belongs. |
| FolderID | int | | | | The DBID of the Folder for the object. |
| Description | varchar(255) | | | | Free format description |
| CallResult | int | | X | | <p>The call result related to this treatment. This corresponds to the GctiCallState enumeration in Configuration Server. Refer to the Appendix for a listing of permissible values.</p> <p>#DICTIONARY TYPE 518</p> |

| Name | Data Type | P | M | F | Description |
|----------------|-----------|---|---|---|--|
| RecActionCode | int | | | | The record action code. Corresponds to the CfgRecActionCode enumeration in Configuration Server. Refer to the Appendix for a listing of permissible values. #DICTIONARY TYPE 519 |
| Attempts | int | | | | The attempt number to which the action should be performed. |
| DateTime | int | | | | The GMT-equivalent date and time when another attempt must be applied to a DN. |
| CycleAttempt | int | | | | The maximum number of sequential attempts for which the treatment can be applied to a DN. |
| Interval | int | | | | The time interval, in minutes, between attempts. |
| Increment_ | int | | | | The time in interval, in minutes, before the next treatment attempt. |
| CallActionCode | int | | | | The call action code. This corresponds to the CfgCallActionCode enumeration in Configuration Server. Refer to the Appendix for a listing of permissible values. #DICTIONARY TYPE 520 |
| Range | int | | | | The parameter that defines a time range. |
| DestDNID | int | | | X | The DBID of the DN to which the call with this call result will be forwarded or routed. |
| State | int | | X | | The object state. This corresponds to the CfgObjectState enumeration in Configuration Server. One of the following values: 0 - unknown - Reserved for when ICON is unable to determine object state. 1 - enabled 2 - disabled #DICTIONARY TYPE 500 |
| Status | int | | X | | The status of the record. One of the following values: 0 - the status is unknown - Reserved for when ICON is unable to determine record status 1 - record is active 2 - record is inactive (object is deleted) 10 - synchronization is in the progress for an active record #DICTIONARY TYPE 24 |
| Created | datetime | | | | The GMT-equivalent date and time when the object was written to IDB. This is not necessarily the actual creation time of the object. |
| Deleted | datetime | | | | The GMT-equivalent date and time when this object was removed. |
| LastChange | datetime | | | | The GMT-equivalent date and time when the object was last changed (including object creation or removal). |

| Name | Data Type | P | M | F | Description |
|------------------|--------------|---|---|---|---|
| Created_ts | int | | | | The UTC-equivalent value of the CREATED field. |
| Created_tcode | int | | | | A reference, derived from the value of the CREATED_TS field, to a record in the G_TIMECODE table. |
| Deleted_ts | int | | | | The UTC-equivalent value of the DELETED field. |
| Deleted_tcode | int | | | | A reference, derived from the value of the DELETED_TS field, to a record in the G_TIMECODE table. |
| LastChange_ts | int | | | | The UTC-equivalent value of the LASTCHANGE field. |
| LastChange_tcode | int | | | | A reference, derived from the value of the LASTCHANGE_TS field, to a record in the G_TIMECODE table. |
| GSYS_DOMAIN | int | | | | Contains the data source session ID (DSS_ID) for the session that was active when the data was processed by ICON. For more information, see the description in the "System Fields" section in the Introduction. |
| GSYS_PARTITION | int | | | | A key that is used for partitioning. |
| GSYS_SYS_ID | int | | | | System ID. Reserved for future use. |
| GSYS_SEQ | bigint | | | | Insert Sequence. Not unique. |
| GSYS_USEQ | bigint | | | | Update Sequence. Not unique. |
| GSYS_TS | datetime | | | | Reserved |
| GSYS_TC | int | | | | Reserved |
| GSYS_EXT_VCH1 | varchar(255) | | | | Reserved |
| GSYS_EXT_VCH2 | varchar(255) | | | | Reserved |
| GSYS_EXT_INT1 | int | | | | A flag indicating the reliability of timestamp information stored in the CREATED and DELETED fields. One of the following values: 0 - highly reliable; timestamps for both fields are taken from Configuration Server runtime notifications or the Configuration Server history log. 1 - CREATED timestamp is that of the time when configuration data was requested from Configuration Server, either during the initial ICON startup or during synchronization. 2 - DELETED timestamp is that of the time when configuration data was requested from Configuration Server; either during the initial ICON startup or during synchronization. 3 - both CREATED and DELETED timestamps are taken from the time when configuration data was requested from Configuration Server, either during the initial ICON startup or during synchronization. |
| GSYS_EXT_INT2 | int | | | | Reserved |

Table GC_VOICE_PROMPT

This table stores information about the configuration of Configuration Voice Prompt objects.

Column List

| Name | Data Type | P | M | F | Description |
|---------------|--------------|---|---|---|---|
| ID | int | X | X | | The DBID of the Voice Prompt object. This is the primary key. |
| Name | varchar(255) | | X | | The name of the object. |
| TenantID | int | | X | X | The DBID of the Tenant to which this object belongs. |
| FolderID | int | | | | The DBID of the Folder for the object. |
| Description | varchar(255) | | | | Free format description |
| SwitchID | int | | | X | The DBID of the Switch to which this VoicePrompt is dedicated. |
| ScriptID | int | | | X | The DBID of the Script that is assigned to this Voice Prompt. |
| State | int | | X | | The object state. This corresponds to the CfgObjectState enumeration in Configuration Server. One of the following values: 0 - unknown - Reserved for when ICON is unable to determine object state. 1 - enabled 2 - disabled #DICTIONARY TYPE 500 |
| Status | int | | X | | The status of the object described by the record. One of the following values: 0 - the status is unknown - Reserved for when ICON is unable to determine record status 1 - record is active 2 - record is inactive (object is deleted) 10 - synchronization is in the progress for an active record #DICTIONARY TYPE: 24 |
| Created | datetime | | | | The GMT-equivalent date and time when the object was written to IDB. This is not necessarily the actual creation time of the object. |
| Deleted | datetime | | | | The GMT-equivalent date and time when the object was removed. |
| LastChange | datetime | | | | The GMT-equivalent date and time when the object was last changed (including object creation or removal). |
| Created_ts | int | | | | The UTC-equivalent value of the CREATED field. |
| Created_tcode | int | | | | A reference, derived from the value of the CREATED_TS field, to a record in the G_TIMECODE table. |
| Deleted_ts | int | | | | The UTC-equivalent value of the DELETED field. |

| Name | Data Type | P | M | F | Description |
|------------------|--------------|---|---|---|---|
| Deleted_tcode | int | | | | A reference, derived from the value of the DELETED_TS field, to a record in the G_TIMECODE table. |
| LastChange_ts | int | | | | The UTC-equivalent value of the LASTCHANGE field. |
| LastChange_tcode | int | | | | A reference, derived from the value of the LASTCHANGE_TS field, to a record in the G_TIMECODE table. |
| GSYS_DOMAIN | int | | | | Contains the data source session ID (DSS_ID) for the session that was active when the data was processed by ICON. For more information, see the description in the "System Fields" section in the Introduction. |
| GSYS_PARTITION | int | | | | A key that is used for partitioning. |
| GSYS_SYS_ID | int | | | | System ID. Reserved for future use. |
| GSYS_SEQ | bigint | | | | Insert Sequence. Not unique. |
| GSYS_USEQ | bigint | | | | Update Sequence. Not unique. |
| GSYS_TS | datetime | | | | Reserved |
| GSYS_TC | int | | | | Reserved |
| GSYS_EXT_VCH1 | varchar(255) | | | | Reserved |
| GSYS_EXT_VCH2 | varchar(255) | | | | Reserved |
| GSYS_EXT_INT1 | int | | | | A flag indicating the reliability of timestamp information stored in the CREATED and DELETED fields. One of the following values: 0 - highly reliable; timestamps for both fields are taken from Configuration Server runtime notifications or the Configuration Server history log. 1 - CREATED timestamp is that of the time when configuration data was requested from Configuration Server, either during the initial ICON startup or during synchronization. 2 - DELETED timestamp is that of the time when configuration data was requested from Configuration Server; either during the initial ICON startup or during synchronization. 3 - both CREATED and DELETED timestamps are taken from the time when configuration data was requested from Configuration Server, either during the initial ICON startup or during synchronization. |
| GSYS_EXT_INT2 | int | | | | Reserved |

Table GSYS_DNPRemoteLocation

This table contains information about the remote locations involved in an interaction. The presence of a record in this table indicates that the G_IS_LINK table in this database will not contain information about the linked part of the association (no pair). The merge stored procedure uses this information to determine whether or not to expect to receive additional information about the interaction on the other end of the IS-LINK.

Column List

| Name | Data Type | P | M | F | Description |
|----------------|--------------|---|---|---|---|
| ID | numeric(6) | | X | | The unique ID of this record. For DB2 and Microsoft SQL Server, this field is auto-generated by the DBMS. For Oracle, you must provide a unique ID. |
| RemoteLocation | varchar(255) | | | | The name of the remote switch whose interaction handling is not recorded in this IDB. |

Table GSYS_SYSPROCINFO

This is an internal table exclusively for ICON use. Please do not modify records in this table or this table's structure.

Column List

| Name | Data Type | P | M | F | Description |
|----------------|-------------|---|---|---|---|
| DOMAINID | int | X | X | | Reserved for internal use. |
| PRIMARYID | int | X | X | | Reserved for internal use. |
| PROVIDERTAG | int | X | X | | The ID of the provider class. Refer to the Appendix for a listing of permissible values. #DICTIONARY TYPE 26 |
| TRANSACTION_ID | bigint | | | | Reserved for internal use. |
| TRANSACTION_TS | datetime | | | | Reserved for internal use. |
| SEQPROCESSED | bigint | | X | | Reserved for internal use. |
| PROCNAME | varchar(40) | X | X | | Reserved for internal use. |

Table GS_AGENT_STAT

This table contains the duration of agent state metrics. The unique identifier of the record is the combination of the LoginSessionID, EndPointID, and QueueID fields. Whether ICON writes to this table is determined by the setting of one or more configuration options in the [filter-data] section.

Column List

| Name | Data Type | P | M | F | Description |
|----------------|-------------|---|---|---|--|
| ID | numeric(16) | X | X | | The unique, autonumbered ID of this record. This is the primary key. |
| LoginSessionID | varchar(50) | | X | | The agent's login session ID (GUID). Same as G_LOGIN_SESSION.LOGINSESSIONID. |

| Name | Data Type | P | M | F | Description |
|------------------|-----------|---|---|---|---|
| EndPointID | int | | X | | The DBID of the agent's endpoint (DN) configuration object. This value is 0 for interactions originating from Interaction Server. |
| QueueID | int | | | | The DBID of the queue (ACDQ) configuration object in Configuration Server, where the agent logged in. A value of 0 (zero) indicates that no queue is specified for this record. |
| AgentID | int | | | | The DBID of the agent (Person) configuration object in Configuration Server. This value is 0 if a Person object is not configured. |
| Duration_Ready | int | | X | | The duration of the agent's ready state, in seconds, during the agent's login session. |
| DurationNotReady | int | | | | The duration of the agent's notready state, in seconds, during the agent's login session. |
| DurationACW | int | | | | The duration of the agent's ACW state, in seconds, during the agent's login session. |
| DurationBusy | int | | X | | The duration of the agent's busy state, in seconds, during the agent's login session. |
| LastChange | datetime | | | | The GMT-equivalent date and time when the record was created or updated. This is taken from the T-Server event that generates the update for this metric. If the update of the agent's metrics during login session is disabled, this value will always hold the same value as that in the ADDED field. |
| LastChange_ts | int | | | | The UTC-equivalent value of the LASTCHANGE field. |
| LastChange_tcode | int | | | | A reference, derived from the value in the LASTCHANGE_TS field, to a record in the G_TIMECODE table. |
| Added | datetime | | X | | The GMT-equivalent date and time when the record was inserted. This is taken from the last event related to the agent's login session. |
| Added_ts | int | | | | The UTC-equivalent value of the ADDED field. |
| Added_tcode | int | | | | A reference, derived from the value in the ADDED_TS field, to a record in the G_TIMECODE table. |
| GSYS_DOMAIN | int | | | | Contains the data source session ID (DSS_ID) for the session that was active when the data was processed by ICON. For more information, see the description in the "System Fields" section in the Introduction. |
| GSYS_PARTITION | int | | | | A key that is used for partitioning. |
| GSYS_SYS_ID | int | | | | System ID. Reserved for future use. |
| GSYS_SEQ | bigint | | | | Insert Sequence. Not unique. |
| GSYS_USEQ | bigint | | | | Update Sequence. Not unique. |
| GSYS_TS | datetime | | | | Reserved |
| GSYS_TC | int | | | | Reserved |

| Name | Data Type | P | M | F | Description |
|---------------|--------------|---|---|---|---|
| GSYS_EXT_VCH1 | varchar(255) | | | | A string value with the name of the media type for a 3rd Party Media interaction, as reported by Interaction Server. When the field GSYS_EXT_INT1 indicates that this is a 3rd Party Media interaction (1000 - open media), the stored string is the name of the media type. For example, "fax". |
| GSYS_EXT_VCH2 | varchar(255) | | | | Reserved |
| GSYS_EXT_INT1 | int | | | | The media type of this interaction. One of the following values: 0 - unknown - Reserved for cases when ICON is unable to determine media type 1 - voice 2 - email 3 - chat 1000 - open media #DICTIONARY TYPE 6 |
| GSYS_EXT_INT2 | int | | | | Reserved |

Index List

| Code | U | C | Table |
|-----------------------|---|---|---------------|
| IDX_GS_AGENT_STAT_SID | X | | GS_AGENT_STAT |

Table GS_AGENT_STAT_WM

This table contains the duration of agent workmode metrics. The unique identifier of the record is the combination of the LoginSessionID, EndPointID, and QueueID fields. Whether ICON writes to this table is determined by the setting of one or more configuration options in the [filter-data] section.

Column List

| Name | Data Type | P | M | F | Description |
|----------------|-------------|---|---|---|---|
| ID | numeric(16) | X | X | | The unique, autonumbered ID of this record. |
| LoginSessionID | varchar(50) | | X | | The agent's login session ID (GUID). Same as G_LOGIN_SESSION.LOGINSESSIONID. |
| EndPointID | int | | X | | The DBID of the agent's endpoint (DN) configuration object in Configuration Server. This value is 0 for interactions originating from Interaction Server. |
| QueueID | int | | | | The DBID of the queue (ACDQ) configuration object in Configuration Server, where the agent logged in. A value of NULL indicates that no queue is specified for this record. |
| AgentID | int | | | | The DBID of the agent (person) configuration object in Configuration Server. This value is 0 if a Person object is not configured. |

| Name | Data Type | P | M | F | Description |
|---------------------|--------------|---|---|---|---|
| State | int | | | | The Agent's state: Login, ready, not ready, ACW, or busy. |
| Duration_UNKNOWN | int | | | | The duration of the agent's state during the agent's login session with a workmode of UNKNOWN. |
| Duration_AUX | int | | | | The duration of the agent's state during the agent's login session with a workmode of AuxWork. |
| Duration_LegalGuard | int | | | | The duration of the agent's state during the agent's login session with a workmode of LegalGuard. |
| Duration_GoAway | int | | | | The duration of the agent's state during the agent's login session with a workmode of Goaway. |
| Duration_ReturnBack | int | | | | The duration of the agent's state during the agent's login session with a workmode of returnback. |
| LastChange | datetime | | | | The GMT-equivalent date and time when the record was created or updated. This value is taken from the T-Server event that produces the update of this metric. If the update of the agent's metrics during login session is disabled, then this value will be the same as that in the ADDED field. |
| LastChange_ts | int | | | | The UTC-equivalent value of the LASTCHANGE field. |
| LastChange_tcode | int | | | | A reference, derived from the value of the LASTCHANGE_TS field, to a record in the G_TIMECODE table. |
| Added | datetime | | | | The GMT-equivalent date and time when the record was inserted. This value is taken from the last T-Server event related to the agent's login session. |
| Added_ts | int | | | | The UTC-equivalent value of the ADDED field. |
| Added_tcode | int | | | | A reference, derived from the value of the ADDED_TS field, to a record in the G_TIMECODE table. |
| GSYS_DOMAIN | int | | | | Contains the data source session ID (DSS_ID) for the session that was active when the data was processed by ICON. For more information, see the description in the "System Fields" section in the Introduction. |
| GSYS_PARTITION | int | | | | A key that is used for partitioning. |
| GSYS_SYS_ID | int | | | | System ID. Reserved for future use. |
| GSYS_SEQ | bigint | | | | Insert Sequence. Not unique. |
| GSYS_USEQ | bigint | | | | Update Sequence. Not unique. |
| GSYS_TS | datetime | | | | Reserved |
| GSYS_TC | int | | | | Reserved |
| GSYS_EXT_VCH1 | varchar(255) | | | | A string value with the name of the media type for a 3rd Party Media interaction, as reported by Interaction Server. When the field GSYS_EXT_INT1 indicates that this is a 3rd Party Media interaction (1000 - open media), the stored string is the name of the media type. For example, "fax". |
| GSYS_EXT_VCH2 | varchar(255) | | | | Reserved |

| Name | Data Type | P | M | F | Description |
|---------------|-----------|---|---|---|---|
| GSYS_EXT_INT1 | int | | | | The media type of this interaction. One of the following values: 0 - unknown - Reserved for cases when ICON is unable to determine media type 1 - voice 2 - email 3 - chat 1000 - open media #DICTIONARY TYPE 6 |
| GSYS_EXT_INT2 | int | | | | Reserved |

Index List

| Code | U | C | Table |
|-----------------------|---|---|------------------|
| IDX_AGENT_STAT_WM_SID | X | | GS_AGENT_STAT_WM |

Table GX_SESSION_ENDPOINT

This table contains records that reflect the associations between endpoints and the login session. Whether ICON writes to this table is determined by the setting of one or more configuration options in the [filter-data] section.

Column List

| Name | Data Type | P | M | F | Description |
|--------------|-------------|---|---|---|--|
| ID | numeric(16) | X | X | | The unique, autonumbered ID of the record. This is the primary key. |
| AgentID | int | | | X | The DBID of the agent (Person) configuration object. This always has the same value as in the related record in the G_LOGIN_SESSION table. |
| EndPointID | int | | | X | The DBID of the agent's endpoint (DN) configuration object in Configuration Server. This value is 0 for interactions originating from Interaction Server. |
| EndPointType | int | | | | The type of the endpoint (DN), as specified in Configuration Server. This value is 0 for interactions originating from Interaction Server. |
| QueueID | int | | | | If the association between the agent's DN and a particular queue (ACDQ) is detected, then this field contains the DBID of the Queue (DN with type ACDQ) configuration object in Configuration Server. A value of NULL indicates that no association was detected.. |

| Name | Data Type | P | M | F | Description |
|------------------|-------------|---|---|---|--|
| QueueType | int | | | | The type of the Queue (DN), as specified in Configuration Server. This field is not applicable 0 for interactions originating from Interaction Server. |
| PlaceID | int | | | | The DBID of the Place configuration object in Configuration Server, if a Place object is configured. |
| LoginSessionID | varchar(50) | | X | | The agent's login session ID (GUID). The same value as stored in G_LOGIN_SESSION.LOGINSESSIONID. |
| State | int | | X | | The state of the association between the Endpoint and the Queue, in the agent's login session. May be active or terminated. If the agent logs out from a queue, with the login session not yet finished, then just the record related to the queue will be marked as terminated. One of the following values: 0 - terminated 1 - active #DICTIONARY TYPE 82 |
| Type | int | | X | | The type of the record. One of the following values: 1 - agent_dn - the record was added without information about queue 2 - queue - the record was added with queue specified 3 - media - the record was added with specified media #DICTIONARY TYPE 12 |
| Created | datetime | | X | | The GMT-equivalent date and time when the association between endpoint (or endpoint and queue) and the agent's login session is detected. |
| Created_ts | int | | | | The UTC-equivalent value of the CREATED field. |
| Created_tcode | int | | | | A reference, derived from the value of the CREATED_TS field, to a record in the G_TIMECODE table. |
| Terminated | datetime | | | | The GMT-equivalent date and time when the record was terminated; that is, the date and time when the association no longer exists. |
| Terminated_ts | int | | | | The UTC-equivalent value of the TERMINATED field. |
| Terminated_tcode | int | | | | A reference, derived from the value of the TERMINATED_TS field, to a record in the G_TIMECODE table. |
| GSYS_DOMAIN | int | | | | Contains the data source session ID (DSS_ID) for the session that was active when the data was processed by ICON. For more information, see the description in the "System Fields" section in the Introduction. |
| GSYS_PARTITION | int | | | | A key that is used for partitioning. |
| GSYS_SYS_ID | int | | | | System ID. Reserved for future use. |
| GSYS_SEQ | bigint | | | | Insert Sequence. Not unique. |
| GSYS_USEQ | bigint | | | | Update Sequence. Not unique. |
| GSYS_TS | datetime | | | | Reserved |

| Name | Data Type | P | M | F | Description |
|---------------|--------------|---|---|---|---|
| GSYS_TC | int | | | | Reserved |
| GSYS_EXT_VCH1 | varchar(255) | | | | A string value with the name of the media type for a 3rd Party Media interaction, as reported by Interaction Server. When the field GSYS_EXT_INT1 indicates that this is a 3rd Party Media interaction (1000 - open media), the stored string is the name of the media type. For example, "fax". |
| GSYS_EXT_VCH2 | varchar(255) | | | | Reserved |
| GSYS_EXT_INT1 | int | | | | The media type of this interaction. One of the following values: 0 - unknown - Reserved for cases when ICON is unable to determine media type 1 - voice 2 - email 3 - chat 1000 - open media #DICTIONARY TYPE 6 |
| GSYS_EXT_INT2 | int | | | | Reserved |

Index List

| Code | U | C | Table |
|------------------|---|---|---------------------|
| IDX_SN_ENDP_AGID | | | GX_SESSION_ENDPOINT |
| IDX_SN_ENDP_LSEP | | | GX_SESSION_ENDPOINT |

Table G_AGENT_STATE_HISTORY

This table contains detailed information about state changes during the agent's login session. The records inserted into this table include:

- changes to the agent's state.
- changes to the agent's pending state.
- changes to the agent's workmode.
- indication that the agent connected to a call.
- indication the agent disconnected from a call.

The setting of the gls-enable-acw-busy and gls-acw-first configuration options may affect the values of certain fields in this table. The setting of configuration options in the [filter-data] section may also impact records in this table. Refer to the *Interaction Concentrator Deployment Guide* for a description of the gls-enable options and those options available in the [filter-data] section.

Column List

| Name | Data Type | P | M | F | Description |
|-------|-------------|---|---|---|---|
| ID | numeric(16) | X | X | | The unique, autonumbered ID of the record. This is the primary key. |
| Type | int | | X | | <p>The type of the record. One of the following values:</p> <p>-1 - unknown</p> <p>0 - normal - Reserved</p> <p>5 - state - records of this type track changes of agent's state</p> <p>6 - pending_state - records of this type track changes of agent's pending state(when agent's state remains the same)</p> <p>7 - add_party - records of this type track addition(one by one) of parties connected with the agent (at least one party is already connected)</p> <p>8 - rem_party - records of this type track removal(one by one) of parties connected with the agent (at least one party is still connected)</p> <p>9 - state_forced - records of this type track changes of agent's state that were forced by information received for another device</p> <p>10 - pending_forced - records of this type track changes of agent's pending state that were forced by information received for another device</p> <p>11 - reason - records of this type track changes of agent's workmode (when agent's state remains the same)</p> <p>12 - reason_code - records of this type track changes of reason codes of agent's state(when agent's state and workmode remain the same)</p> <p>#DICTIONARY TYPE 13</p> |
| State | int | | X | | <p>The state of the agent on the device (endpointid) against a queue (queueid), or the previous state in G_AGENT_STATE_HISTORY table. One of the following values:</p> <p>0 - null - agent is logged off</p> <p>1 - login - agent is logged in, but no information whether the agent is ready to receive calls</p> <p>2 - notready - agent is not ready to receive calls</p> <p>3 - ready - agent is ready to receive calls</p> <p>4 - acw - agent is in after call work state</p> <p>5 - busy - agent is on the call</p> <p>6 - unknown - agent's login session is present, but ICON has no information about agent's state (due to disconnect from t-server, etc)</p> <p>#DICTIONARY TYPE 16</p> |

| Name | Data Type | P | M | F | Description |
|------------------|-----------|---|---|---|---|
| PendingState | int | | | | The pending state of the agent (if known). The agent's state will be changed to this state after the current state finishes. One of the following values: 0 - null - No pending state at the time 2 - notready - Not ready 3 - ready - Ready 4 - acw - After call work #DICTIONARY TYPE 17 |
| Seq | int | | X | | The sequence number of the state changes record. Each time that an agent's state on a device changed (against queue, if specified), this field has the next value. |
| LSeq | int | | | | The sequence number of the record within the a given login session. |
| PSeq | int | | | | The sequence number of the record within the same state. If a pending state changed, this field has the next value. Records that reflect state changes have 0 in this field. Records that reflect pending state changes have a non-zero value in this field. |
| PrevState | int | | | | State of the agent on device (endpointid) against queue (queueid), or previous state in G_AGENT_STATE_HISTORY table. One of the following values: 0 - null - agent is logged off 1 - login - agent is logged in, but no information whether the agent is ready to receive calls 2 - notready - agent is not ready to receive calls 3 - ready - agent is ready to receive calls 4 - acw - agent is in after call work state 5 - busy - agent is on the call 6 - unknown - agent's login session is present, but ICON has no information about agent's state (due to disconnect from t-server, etc) #DICTIONARY TYPE 16 |
| PrevSEnter | datetime | | | | The GMT-equivalent date and time when the previous agent state was detected. |
| PrevSEnter_ts | int | | | | The UTC-equivalent value of the PREVSEnter field. |
| PrevSEnter_tcode | int | | | | A reference, derived from the value of the PREVSEnter_TS field, to a record in the G_TIMECODE table. |

| Name | Data Type | P | M | F | Description |
|---------------------|--------------|---|---|---|---|
| Cause | int | | | | <p>The cause of creation of the record. One of the following values:</p> <p>0 - nocause - No cause - reserved for future use</p> <p>1 - normal - the record was added as result of a t-event that was received for the endpoint specified in the record</p> <p>2 - forced_pause - Reserved</p> <p>3 - forced_transition - the record was added to reflect changes in the agent's state (for example: pending state or workmode) that were forced by information received for another endpoint, or that resulted from information taken from the pending state</p> <p>4 - autowork - after call work has started</p> <p>#DICTIONARY TYPE 14</p> |
| AgentStateCondition | int | | | | <p>Additional, detailed information regarding the forced state change. One of the following values:</p> <p>0 - nocondition - Reserved</p> <p>1 - normal - the state change was not forced</p> <p>2 - forced_by_another_device - the state change was forced by another device</p> <p>3 - forced_by_pending_state - the state change was forced by pending state</p> <p>4 - forced_by_connection_info - the state change was forced by information in EventRegistered or was a result of disconnection from T-Server</p> <p>#DICTIONARY TYPE 15</p> |
| WorkMode | int | | | | <p>The workmode of the agent state as reported by T-Server. One of the following values:</p> <p>0 - unknown - reserved for cases when ICON and/or T-Server is unable to determine WORKMODE.</p> <p>1 - manualin - (AgentManualIn) the agent has to perform a manual operation to become available.</p> <p>2 - autoin - (AgentAutoIn) the switch's control system decides agent availability.</p> <p>3 - aftercallwork - (AfterCallWork) the state where a device, on behalf of an agent, is no longer involved with an ACD call. While in this state, the agent is performing administrative duties for a previous call and cannot receive further calls from the ACD.</p> <p>4 - auxwork - (AgentAuxWork) auxiliary work, the agent is not ready to receive calls (specific to the G3 switch only).</p> <p>6 - walkaway - (Walk Away) the state where an agent is logged in to an ACD group, but is understood not to be at the agent workstation, and thus not prepared to handle calls that the ACD distributes.</p> <p>7 - returnback - (AgentReturnBack) the agent has indicated return to the agent workstation (only used for transition from Walk Away state).</p> <p>#DICTIONARY TYPE 18</p> |
| ReasonCode | varchar(255) | | | | <p>The hardware reason code value (switch reason code) by the value of the key ReasonCode in the Extensions section.</p> |

| Name | Data Type | P | M | F | Description |
|----------------|--------------|---|---|---|--|
| SysReason | int | | | | The system reason. An internal ICON reason to create a record. |
| AgentID | int | | | X | The DBID of the agent (person) configuration object. |
| LoginID | int | | | | The DBID of the Login (the AgentID in the configuration database) on the switch. |
| EndPointID | int | | | | The DBID of the agent's endpoint (DN) configuration object in Configuration Server. |
| QueueID | int | | | | The DBID of the Queue (ACDQ) configuration object in Configuration Server, where the agent logged in. A value of 0 (zero) indicates that no queue is specified for this record. |
| PlaceID | int | | | | The DBID of the place configuration object (if configured). This is the place where the agent logged in. |
| LoginSessionID | varchar(50) | | | | The ID (GUID) of the agent's login session. Refer to the record in G_LOGIN_SESSION. |
| PartyID | varchar(50) | | | | The PartyID (GUID) of the party that is related to the record. Refer to G_PARTY. The PartyID can be either the party that connected with the agent or the party for the detected ACW state. |
| Added | datetime | | X | | The GMT-equivalent date and time when information about an agent's change of agent's state was detected. |
| Added_ts | int | | | | The UTC-equivalent value of the ADDED field. |
| Added_tcode | int | | | | A reference, derived from the value of the ADDED_TS field, to a record in the G_TIMECODE table. |
| GSYS_DOMAIN | int | | | | Contains the data source session ID (DSS_ID) for the session that was active when the data was processed by ICON. For more information, see the description in the "System Fields" section in the Introduction. |
| GSYS_PARTITION | int | | | | A key that is used for partitioning. |
| GSYS_SYS_ID | int | | | | System ID. Reserved for future use. |
| GSYS_SEQ | bigint | | | | Insert Sequence. Not unique. |
| GSYS_USEQ | bigint | | | | Update Sequence. Not unique. |
| GSYS_TS | datetime | | | | Reserved |
| GSYS_TC | int | | | | Reserved |
| GSYS_EXT_VCH1 | varchar(255) | | | | A string value with the name of the media type for a 3rd Party Media interaction, as reported by Interaction Server. When the field GSYS_EXT_INT1 indicates that this is a 3rd Party Media interaction (1000 - open media), the stored string is the name of the media type. For example, "fax". |
| GSYS_EXT_VCH2 | varchar(255) | | | | If the gls-store-event-seq configuration option is set to 1, then this field stores the event sequence number, as a string, from the triggering event for this record. Otherwise, this field is either 0 (when events come from Interaction Server 7.5) or null (when events come from Interaction Server 7.6 or T-Server 7.5+). |

| Name | Data Type | P | M | F | Description |
|---------------|-----------|---|---|---|--|
| GSYS_EXT_INT1 | int | | | | The media type of this interaction. One of the following values: 0 - unknown - Reserved for cases when ICON is unable to determine media type 1 - voice 2 - email 3 - chat 1000 - open media #DICTIONARY TYPE 6 |
| GSYS_EXT_INT2 | int | | | | The Agent's 'busy level'-The number of calls with which the agent was connected at the time the history record was added. The calls are counted separately for each login session of the agent (if more than one login session exists at the same time on different switches). |

Table G_AGENT_STATE_RC

The agent states reason codes. Records are inserted when either a hardware or software reason code finishes on an agent's state. Whether ICON writes to this table is determined by the setting of one or more configuration options in the [filter-data] section.

Column List

| Name | Data Type | P | M | F | Description |
|------------|--------------|---|---|---|---|
| ID | numeric(16) | X | X | | The unique, autonumbered ID of this record. This is the primary key. |
| SessionID | varchar(50) | | X | | The ID (GUID) of the agent's login session. Refer to the corresponding record in G_LOGIN_SESSION. |
| EndPointID | int | | X | | The DBID of the Endpoint. This value is 0 for interactions originating from Interaction Server. |
| QueueID | int | | | | The DBID of the Queue (ACDQ) configuration object in Configuration Server, where the agent logged in. A value of 0 (zero) indicates that no queue is specified for this record. |
| AgentState | int | | X | | The agent state provided by the reason code. Refer to the G_AGENT_STATE_HISTORY table. |
| WorkMode | int | | X | | The workmode of the Agent state provided by the reason code. |
| HWFlag | smallint | | X | | This flag indicates whether the reason code is hardware or software. One of the following values: 0 - false - it is a software reason code 1 - true - it is a hardware reason code #DICTIONARY TYPE 83 |
| KeyName | varchar(255) | | X | | The key of the reason code. This always has a value of ReasonCode for a hardware reason code. It contains the full path to the key for a software reason code. |

| Name | Data Type | P | M | F | Description |
|------------------|--------------|---|---|---|--|
| Value | varchar(255) | | | | Value of the reason code. |
| LSeq | int | | X | | The sequence number of the Agent state change within an Agent Login Session. It has the same value as the related record in the G_AGENT_STATE_HISTORY table. |
| FSeq | int | | X | | Reserved for future use. |
| Seq | int | | X | | The sequence number of the reason code record within a login session. |
| Created | datetime | | X | | The GMT-equivalent date and time when the reason code was detected. |
| Created_ts | int | | | | The UTC-equivalent value of the CREATED field. |
| Created_tcode | int | | | | A reference, derived from the value of the CREATED_TS field, to a record in the G_TIMECODE table. |
| Terminated | datetime | | X | | The GMT-equivalent date and time when the finish of the reason code was detected. |
| Terminated_ts | int | | | | The UTC-equivalent value of the TERMINATED field. |
| Terminated_tcode | int | | | | A reference, derived from the value of the TERMINATED_TS field, to a record in the G_TIMECODE table. |
| GSYS_EXT_INT2 | int | | | | Reserved |
| GSYS_EXT_INT1 | int | | | | The media type of this interaction. One of the following values: 0 - unknown - Reserved for cases when ICON is unable to determine media type 1 - voice 2 - email 3 - chat 1000 - open media #DICTIONARY TYPE 6 |
| GSYS_EXT_VCH2 | varchar(255) | | | | If the gls-store-event-seq configuration option is set to 1, then this field stores the event sequence number, as a string, from the triggering event for this record. Otherwise, this field is either 0 (when events come from Interaction Server 7.5) or null (when events come from Interaction Server 7.6 or T-Server 7.5+). |
| GSYS_EXT_VCH1 | varchar(255) | | | | A string value with the name of the media type for a 3rd Party Media interaction, as reported by Interaction Server. When the field GSYS_EXT_INT1 indicates that this is a 3rd Party Media interaction (1000 - open media), the stored string is the name of the media type. For example, "fax". |
| GSYS_TC | int | | | | Reserved |
| GSYS_TS | datetime | | | | Reserved |
| GSYS_USEQ | bigint | | | | Update Sequence. Not unique. |
| GSYS_SEQ | bigint | | | | Insert Sequence. Not unique. |

| Name | Data Type | P | M | F | Description |
|----------------|-----------|---|---|---|---|
| GSYS_SYS_ID | int | | | | System ID. Reserved for future use. |
| GSYS_PARTITION | int | | | | A key that is used for partitioning. |
| GSYS_DOMAIN | int | | | | Contains the data source session ID (DSS_ID) for the session that was active when the data was processed by ICON. For more information, see the description in the "System Fields" section in the Introduction. |

Table G_AGENT_STATE_RC_A

The active Agent state reason codes. Records are inserted when a new hardware or software reason code is reported, a reason code is changed, or an agent's state is changed. When a reason code is closed because either the reason code or the state changed, the reason code becomes inactive and the corresponding record is removed from the table. The G_AGENT_STATE_RC table stores the values of inactive reason codes--in other words, reason codes that have been changed or terminated.

The G_AGENT_STATE_RC_A table contains only active reason code records. ICON clears the table on restart, to clean out obsolete records that would otherwise accumulate in the case of unexpected ICON or database failures.

An ICON application setting, gls-active-reason-codes in the [callconcentrator] section, determines whether ICON writes to this table.

Column List

| Name | Data Type | P | M | F | Description |
|------------|-------------|---|---|---|---|
| ID | numeric(16) | X | X | | The unique, autonumbered ID of this record. This is the primary key. |
| SessionID | varchar(50) | | X | | The ID (GUID) of the agent's login session. Refer to the corresponding record in G_LOGIN_SESSION. |
| EndPointID | int | | X | | The DBID of the Endpoint. This value is 0 for interactions originating from Interaction Server. |
| QueueID | int | | | | The DBID of the Queue (ACDQ) configuration object in Configuration Server, where the agent logged in. A value of 0 (zero) indicates that no queue is specified for this record. |
| AgentState | int | | X | | The agent state provided by the reason code. Refer to the G_AGENT_STATE_HISTORY table. |
| WorkMode | int | | X | | The current (active) workmode of the Agent state provided by the reason code. |
| HWFlag | smallint | | X | | A flag that indicates whether the reason code is hardware or software. One of the following values: 0 - false - it is a software reason code 1 - true - it is a hardware reason code #DICTIONARY TYPE 83 |

| Name | Data Type | P | M | F | Description |
|----------------|--------------|---|---|---|--|
| KeyName | varchar(255) | | X | | The key of the reason code. This always has a value of ReasonCode for a hardware reason code. It contains the full path to the key for a software reason code. |
| Value | varchar(255) | | | | Value of the reason code. |
| LSeq | int | | X | | The sequence number of the Agent state change within an Agent Login Session. It has the same value as the related record in the G_AGENT_STATE_HISTORY table. |
| FSeq | int | | X | | Reserved for future use. |
| Seq | int | | X | | The sequence number of the reason code record within a login session. |
| Created | datetime | | X | | The GMT-equivalent date and time when the reason code was detected. |
| Created_ts | int | | | | The UTC-equivalent value of the CREATED field. |
| Created_tcode | int | | | | A reference, derived from the value of the CREATED_TS field, to a record in the G_TIMECODE table. |
| GSYS_EXT_INT2 | int | | | | Reserved |
| GSYS_EXT_INT1 | int | | | | The media type of this interaction. One of the following values: 0 - unknown - Reserved for cases when ICON is unable to determine media type 1 - voice 2 - email 3 - chat 1000 - open media #DICTIONARY TYPE 6 |
| GSYS_EXT_VCH2 | varchar(255) | | | | Reserved |
| GSYS_EXT_VCH1 | varchar(255) | | | | A string value with the name of the media type for a 3rd Party Media interaction, as reported by Interaction Server. When the field GSYS_EXT_INT1 indicates that this is a 3rd Party Media interaction (1000 - open media), the stored string is the name of the media type. |
| GSYS_TC | int | | | | Reserved |
| GSYS_TS | datetime | | | | Reserved |
| GSYS_USEQ | bigint | | | | Update Sequence. Not unique. |
| GSYS_SEQ | bigint | | | | Insert Sequence. Not unique. |
| GSYS_SYS_ID | int | | | | System ID. Reserved for future use. |
| GSYS_PARTITION | int | | | | A key that is used for partitioning. |
| GSYS_DOMAIN | int | | | | Contains the data source session ID (DSS_ID) for the session that was active when the data was processed by ICON. For more information, see the description in the "System Fields" section in the Introduction. |

Table G_CALL

This table contains information regarding the latest state of the interaction, according to information received from either the T-Server or Interaction Server applications.

Column List

| Name | Data Type | P | M | F | Description |
|--------------|-------------|---|---|---|--|
| ID | numeric(16) | X | X | | The unique, autonumbered ID of this record. This is the primary key. |
| CallID | varchar(50) | | X | | The unique ID of the interaction. The lxnGUID. |
| ParentCallID | varchar(50) | | | X | The ID of the parent interaction. This is primary call UUID for consultation call interactions. |
| MergeCallID | varchar(50) | | | | The actual call UUID of a target call, in a conference or a transfer interaction. This value may differ from that in the ParentCallID field. This value will be unspecified for multimedia interactions. |
| MergeType | int | | | | The type of the link between this interaction and the parent interaction. This value will be unspecified for multimedia interactions. Refer to the Appendix for a listing of permissible values. #DICTIONARY TYPE 30 |
| ConnID | varchar(50) | | | | The current connection ID. This value will be unspecified for multimedia interactions. |
| ConnIDnum | numeric(20) | | | | The numeric representation of the connection ID. This value will be unspecified for multimedia interactions. |
| SwitchCallID | int | | | | The switch-specific call ID. This value will be unspecified for multimedia interactions. |
| IRID | varchar(50) | | | X | The reference to the entry in the interaction segments hierarchy (G_IR table). |
| RootIRID | varchar(50) | | | | A reference to the first interaction segment in the interaction hierarchy (G_IR table). |
| State | int | | | | The call state. One of the following values: 0 - unknown - Reserved 1 - active - The interaction is active 2 - terminated - The interaction has been terminated #DICTIONARY TYPE 4 |
| CallType | int | | | | The interaction's type. One of the following values: 0 - unknown - Reserved for cases when ICON is unable to determine the interaction's type 1 - internal 2 - inbound 3 - outbound 4 - consult #DICTIONARY TYPE 5 |

| Name | Data Type | P | M | F | Description |
|------------------|-------------|---|---|---|---|
| MediaType | int | | | | The media type of this interaction. One of the following values: 0 - unknown - Reserved for cases when ICON is unable to determine media type 1 - voice 2 - email 3 - chat 1000 - open media #DICTIONARY TYPE 6 |
| SwitchID | int | | | | The DBID of the Switch. This value will be unspecified for interactions originating from Interaction Server. |
| TenantID | int | | | | The DBID of the Tenant. |
| CallANI | varchar(50) | | | | The Automatic Number Identification, as reported by the T-Server. |
| CallDNIS | varchar(50) | | | | The directory number to which the call was made, the DNIS, as reported by the T-Server. This value will be empty for multimedia interactions. |
| Created | datetime | | X | | The GMT-equivalent date and time when the interaction was initiated, as reported by T-Server or Interaction Server. |
| Created_ts | int | | | | The UTC-equivalent value of the CREATED field. |
| Created_tcode | int | | | | A reference, derived from the value of the CREATED_TS field, to a record in the G_TIMECODE table. |
| Terminated | datetime | | | | The GMT-equivalent date and time when the interaction was terminated. |
| Terminated_ts | int | | | | The UTC-equivalent value of the TERMINATED field. |
| Terminated_tcode | int | | | | A reference, derived from the value of the TERMINATED_TS field, to a record in the G_TIMECODE table. |
| GSYS_DOMAIN | int | | | | Contains the data source session ID (DSS_ID) for the session that was active when the data was processed by ICON. For more information, see the description in the "System Fields" section in the Introduction. |
| GSYS_PARTITION | int | | | | A key that is used for partitioning. |
| GSYS_SYS_ID | int | | | | System ID. Reserved for future use. |
| GSYS_SEQ | bigint | | | | Insert Sequence. Not unique. |
| GSYS_USEQ | bigint | | | | Update Sequence. Not unique. |
| GSYS_TS | datetime | | | | Reserved |
| GSYS_TC | int | | | | Reserved |

| Name | Data Type | P | M | F | Description |
|---------------|--------------|---|---|---|--|
| GSYS_EXT_VCH1 | varchar(255) | | | | A string value with the name of the media type for a 3rd Party Media interaction, as reported by Interaction Server. When the field GSYS_EXT_INT1 indicates that this is a 3rd Party Media interaction (1000 - open media), the stored string is the name of the media type. For example, "fax". |
| GSYS_EXT_VCH2 | varchar(255) | | | | A flag indicating stuck interactions: 0 - indicates that the interaction should not be marked as stuck. ICON records this value upon start of call termination to prevent marking interactions as stuck and to complete the processing of the interaction following the recording of related userdata in IDB. 1 - indicates an interaction that has been determined as stuck. NULL - the value before the processing of interaction termination begins. |
| GSYS_EXT_INT1 | int | | | | Defines whether a call or interaction was reported by T-Server or by Interaction Server . It can have either of the following values: NULL - Call was reported by T-Server. Any other value - Interaction was reported by Interaction Server. |
| GSYS_EXT_INT2 | int | | | | A flag indicating stuck calls: 0 - indicates that the interaction should not be marked as stuck. ICON records this value upon start of call termination to prevent marking calls as stuck and to complete the processing of the interaction following the recording of related userdata in IDB. 1 - indicates an interaction that has been determined as stuck. NULL - the value before the processing of call termination begins. |

Index List

| Code | U | C | Table |
|----------------------|---|---|--------|
| IDX_G_CALL_PCID | | | G_CALL |
| IDX_G_CALL_MRGCID | | | G_CALL |
| IDX_G_CALL_ROOTIRID_ | | | G_CALL |
| IDX_G_CALL_CID | X | | G_CALL |
| IDX_G_CALL_USEQ | | | G_CALL |
| IDX_G_CALL_SEQ | | | G_CALL |

Table G_CALL_HISTORY

This table contains chronological information on all of the states of voice or multimedia interactions, according to data received from T-Server or Interaction Server. Whether ICON writes to this table is determined by the setting of one or more configuration options in the [filter-data] section.

Column List

| Name | Data Type | P | M | F | Description |
|----------------|--------------|---|---|---|---|
| CHID | numeric(16) | X | X | | The call history record ID. This is the primary key. |
| CallID | varchar(50) | | X | X | The call UUID, as provided by the server. |
| CSeq | int | | X | | The call history record sequence number, from the call creation time. |
| ChangeType | int | | | | The type of change of call state. One of the following values: 1 - call_created 2 - call_terminated 3 - call_merged - Call merge (to another) 4 - call_trfailed - Call scenario error #DICTIONARY TYPE 1 |
| RefID | varchar(50) | | | | The reference to the call that is left after the merge operation (transfer or conference) for the call terminated record. This field is null otherwise. |
| Added | datetime | | X | | The GMT-equivalent date and time when the record was added. The time is taken from the T-Server event, which triggers the creation of the call history record. |
| Added_ts | int | | | | The UTC-equivalent value of the ADDED field. |
| Added_tcode | int | | | | A reference, derived from the value of the ADDED_TS field, to a record in the G_TIMECODE table. |
| GSYS_DOMAIN | int | | | | Contains the data source session ID (DSS_ID) for the session that was active when the data was processed by ICON. For more information, see the description in the "System Fields" section in the Introduction. |
| GSYS_PARTITION | int | | | | A key that is used for partitioning. |
| GSYS_SYS_ID | int | | | | System ID. Reserved for future use. |
| GSYS_SEQ | bigint | | | | Insert Sequence. Not unique. |
| GSYS_USEQ | bigint | | | | Update Sequence. Not unique. |
| GSYS_TS | datetime | | | | Reserved |
| GSYS_TC | int | | | | Reserved |
| GSYS_EXT_VCH1 | varchar(255) | | | | Reserved |
| GSYS_EXT_VCH2 | varchar(255) | | | | Reserved |

| Name | Data Type | P | M | F | Description |
|---------------|-----------|---|---|---|-------------|
| GSYS_EXT_INT1 | int | | | | Reserved |
| GSYS_EXT_INT2 | int | | | | Reserved |

Index List

| Code | U | C | Table |
|------------------|---|---|----------------|
| IDX_G_CALL_H_CID | | | G_CALL_HISTORY |

Table G_CALL_STAT

This table contains information regarding voice call statistics, which are summarized upon completion of the call. Whether ICON writes to this table is determined by the setting of one or more configuration options in the [filter-data] section.

Column List

| Name | Data Type | P | M | F | Description |
|-------------------|-------------|---|---|---|---|
| ID | numeric(16) | X | X | | The unique, autonumbered ID of this record. This is the primary key. |
| CallID | varchar(50) | | X | | The unique ID of the call. The lxnGUID. |
| F_CONN | smallint | | | | This flag is set to TRUE if at least one INTERNAL or EXTERNAL party in a call changed state to CONNECTED with call control event CallControlEvent_Established. |
| F_CONN_EXTN | smallint | | | | This flag is set to TRUE if at least one INTERNAL party in a call changed state to LocalConnectionState_connected with call control event CallControlEvent_Established, and this party was on the device of type "Extension" or "ACD Position". |
| F_TE_ABND | smallint | | | | This flag is set to TRUE if EventAbandoned was reported by T-Server on the call. |
| CNT_HOLD | smallint | | | | This is the number of times an internal party in a call changed state to hold, with a call control event Held. |
| CNT_DIVERT | smallint | | | | This is the number of times an internal party in a call changed state to null, with a call control event Diverted. |
| CNT_TRANSFER | smallint | | | | This is the number of times a SingleStepTransfer or a TwoStepTransfer was reported in a call. |
| CNT_TRANSFER_LGIN | smallint | | | | This is the number of times a call was transferred by the party which was on the device that has the agent logged in. |
| CNT_CONFERENCE | smallint | | | | This is the number of times that a two-step conference was reported in a call. |
| T_DURATION | int | | | | This is the duration of the time interval from initiation to termination of the call. |

| Name | Data Type | P | M | F | Description |
|----------------|-----------|---|---|---|---|
| T_CONN | int | | | | This is the duration of the time interval from initiation of the call to the moment when the F_CONN flag is set to TRUE. If the F_CONN flag is not set to true, then the value of T_CONN is 0. |
| T_CONN_EXTN | int | | | | This is the duration of the time interval from the initiation of the call to the moment when F_CONN_EXTN flag is set to TRUE. If the F_CONN_EXTN flag is not set to true, the value of T_CONN_EXTN is 0. |
| T_TE_ABND | int | | | | This is the duration of the time interval from the initiation of the call to the moment when the F_TE_ABND flag is set to TRUE. If the F_TE_ABND flag is not set to true, then the value of T_TE_ABND is 0. |
| TT_ALERTING | int | | | | This is the sum of all the time interval durations if there was at least one internal party in a call in the ALERTING state. |
| TT_CONNECTED | int | | | | This is the sum of all the time intersections when all parties in a call were simultaneously in a CONNECTED state. |
| TT_HOLD | int | | | | This is the sum of all the time interval durations when there was at least one internal party in a call in the HOLD state. |
| TT_QUEUED | int | | | | This is the sum of all the time interval durations when there was at least one internal party in a call in the QUEUED state. |
| CM_EXT_1 | int | | | | Reserved |
| CM_EXT_2 | int | | | | Reserved |
| CM_EXT_3 | int | | | | Reserved |
| CM_EXT_4 | int | | | | Reserved |
| CM_EXT_5 | int | | | | Reserved |
| CM_EXT_6 | int | | | | Reserved |
| CM_EXT_7 | int | | | | Reserved |
| CM_EXT_8 | int | | | | Reserved |
| CM_EXT_9 | int | | | | Reserved |
| CM_EXT_10 | int | | | | Reserved |
| GSYS_DOMAIN | int | | | | Contains the data source session ID (DSS_ID) for the session that was active when the data was processed by ICON. For more information, see the description in the "System Fields" section in the Introduction. |
| GSYS_PARTITION | int | | | | A key that is used for partitioning. |
| GSYS_SYS_ID | int | | | | System ID. Reserved for future use |
| GSYS_SEQ | bigint | | | | Insert Sequence. Not unique. |
| GSYS_USEQ | bigint | | | | Update Sequence. Not unique. |
| GSYS_TS | datetime | | | | Reserved |
| GSYS_TC | int | | | | Reserved |

| Name | Data Type | P | M | F | Description |
|---------------|--------------|---|---|---|--|
| GSYS_EXT_VCH1 | varchar(255) | | | | <p>Indicates the device (endpoint) that initiated call termination. ICON stores one of the following in this field:</p> <ul style="list-style-type: none"> - The string that T-Server delivers in the AttributeCtrlParty attribute in EventCallDeleted. The string is stored only when (a) ICON processes data from a T-Server (release 8.0 or later) for the Alcatel A4400 switch and (b) the store-releasing-party configuration option enables this feature (store-releasing-party=1 true y). - An empty string if T-Server does not report the AttributeCtrlParty attribute in EventCallDeleted or the store-releasing-party configuration option disables this feature (store-releasing-party=0 false n). The default value of the option is 0. <p>The endpoint that initiated call termination is stored in IDB as reported by T-Server. In a multi-site deployment, the endpoint that initiated call deletion might be reported either as the DN on the remote site, or else as "Access Code + External Routing Point".</p> |
| GSYS_EXT_VCH2 | varchar(255) | | | | <p>Specifies the party associated with the endpoint that initiated call termination, if ICON is able to identify it. If the store-releasing-party configuration option enables this functionality (store-releasing-party=1 true y), ICON stores one of the following in this field:</p> <ul style="list-style-type: none"> - The PartyID associated with the endpoint in GSYS_EXT_VCH1, if ICON can identify the party from the value of the AttributeCtrlParty attribute in EventCallDeleted. - An empty string if ICON cannot identify the party from the value of the AttributeCtrlParty attribute in EventCallDeleted. |
| GSYS_EXT_INT1 | int | | | | Reserved |
| GSYS_EXT_INT2 | int | | | | Integer value of timestamp from last TEvents that cause record update |

Index List

| Code | U | C | Table |
|---------------------|---|---|-------------|
| IDX_G_CALL_STAT_CID | X | | G_CALL_STAT |

Table G_CALL_USERDATA

This table stores the principal information regarding user data that is attached to voice call interactions.

Column List

| Name | Data Type | P | M | F | Description |
|--------|-------------|---|---|---|--|
| ID | numeric(16) | X | X | | The unique, autonumbered ID of this record. This is the primary key. |
| CALLID | varchar(50) | | X | | The unique ID of the call interaction. |

| Name | Data Type | P | M | F | Description |
|--------------------|--------------|---|---|---|---|
| G_CUSTOMER_SEGMENT | varchar(255) | | | | The value of the customer-segment attribute of userdata. |
| G_SERVICE_TYPE | varchar(255) | | | | The value of the service-type attribute of userdata. |
| G_SERVICE_SUBTYPE | varchar(255) | | | | The value of the service-subtype attribute of userdata. |
| G_BUSINESS_RESULT | varchar(255) | | | | The value of the business-result attribute of userdata. |
| CUSTOMER_ID | varchar(255) | | | | The value of the customer-id attribute of userdata. |
| TRANSACTION_ID | varchar(255) | | | | The value of the transaction-id attribute of userdata. |
| CAUSE_ID | varchar(255) | | | | The value of the cause-id attribute of userdata. |
| ACCOUNT_ID | varchar(255) | | | | The value of the account-id attribute of userdata. |
| DESTINATION_ID | varchar(255) | | | | The value of the destination-id attribute of userdata. |
| TARGET_ID | varchar(255) | | | | The value of the target-id attribute of userdata. |
| GSYS_DOMAIN | int | | | | Contains the data source session ID (DSS_ID) for the session that was active when the data was processed by ICON. For more information, see the description in the "System Fields" section in the Introduction. |
| GSYS_PARTITION | int | | | | A key that is used for partitioning. |
| GSYS_SYS_ID | int | | | | System ID. Reserved for future use. |
| GSYS_SEQ | bigint | | | | Insert Sequence. Not unique. |
| GSYS_USEQ | bigint | | | | Update Sequence. Not unique. |
| GSYS_TS | datetime | | | | Reserved |
| GSYS_TC | int | | | | Reserved |
| GSYS_EXT_VCH1 | varchar(255) | | | | Reserved |
| GSYS_EXT_VCH2 | varchar(255) | | | | Reserved |
| GSYS_EXT_INT1 | int | | | | Reserved |
| GSYS_EXT_INT2 | int | | | | Reserved |

Index List

| Code | U | C | Table |
|-------------------|---|---|-----------------|
| IDX_CUSERDATA_CID | X | | G_CALL_USERDATA |

Table G_CALL_USERDATA_CUST

The table contains custom-attribute information about user data attached to call interactions.

Column List

| Name | Data Type | P | M | F | Description |
|----------------|--------------|---|---|---|---|
| ID | numeric(16) | X | X | | The unique, autonumbered ID of this record. This is the primary key. |
| CALLID | varchar(50) | | X | | The unique ID of the interaction. |
| CUST_DATA_1 | varchar(255) | | | | The value of the cust-data-1 attribute of userdata. |
| CUST_DATA_2 | varchar(255) | | | | The value of the cust-data-2 attribute of userdata. |
| CUST_DATA_3 | varchar(255) | | | | The value of the cust-data-3 attribute of userdata. |
| CUST_DATA_4 | varchar(255) | | | | The value of the cust-data-4 attribute of userdata. |
| CUST_DATA_5 | varchar(255) | | | | The value of the cust-data-5 attribute of userdata. |
| CUST_DATA_6 | varchar(255) | | | | The value of the cust-data-6 attribute of userdata. |
| CUST_DATA_7 | varchar(128) | | | | The value of the cust-data-7 attribute of userdata. |
| CUST_DATA_8 | varchar(128) | | | | The value of the cust-data-8 attribute of userdata. |
| CUST_DATA_9 | varchar(128) | | | | The value of the cust-data-9 attribute of userdata. |
| CUST_DATA_10 | varchar(128) | | | | The value of the cust-data-10 attribute of userdata. |
| CUST_DATA_11 | varchar(128) | | | | The value of the cust-data-11 attribute of userdata. |
| CUST_DATA_12 | varchar(128) | | | | The value of the cust-data-12 attribute of userdata. |
| CUST_DATA_13 | varchar(128) | | | | The value of the cust-data-13 attribute of userdata. |
| CUST_DATA_14 | varchar(128) | | | | The value of the cust-data-14 attribute of userdata. |
| CUST_DATA_15 | varchar(128) | | | | The value of the cust-data-15 attribute of userdata. |
| CUST_DATA_16 | varchar(128) | | | | The value of the cust-data-16 attribute of userdata. |
| CUST_DATA_17 | varchar(128) | | | | The value of the cust-data-17 attribute of userdata. |
| CUST_DATA_18 | varchar(128) | | | | The value of the cust-data-18 attribute of userdata. |
| CUST_DATA_19 | varchar(128) | | | | The value of the cust-data-19 attribute of userdata. |
| GSYS_DOMAIN | int | | | | Contains the data source session ID (DSS_ID) for the session that was active when the data was processed by ICON. For more information, see the description in the "System Fields" section in the Introduction. |
| GSYS_PARTITION | int | | | | A key that is used for partitioning. |
| GSYS_SYS_ID | int | | | | System ID. Reserved for future use. |
| GSYS_SEQ | bigint | | | | Insert Sequence. Not unique. |
| GSYS_USEQ | bigint | | | | Update Sequence. Not unique. |

| Name | Data Type | P | M | F | Description |
|---------------|--------------|---|---|---|-------------|
| GSYS_TS | datetime | | | | Reserved |
| GSYS_TC | int | | | | Reserved |
| GSYS_EXT_VCH1 | varchar(255) | | | | Reserved |
| GSYS_EXT_VCH2 | varchar(255) | | | | Reserved |
| GSYS_EXT_INT1 | int | | | | Reserved |
| GSYS_EXT_INT2 | int | | | | Reserved |

Index List

| Code | U | C | Table |
|---------------------|---|---|----------------------|
| IDX_CUDATA_CUST_CID | X | | G_CALL_USERDATA_CUST |

Table G_CALL_USERDATA_CUST1

This table stores additional custom-attribute information regarding the user data that is attached to call interactions.

Column List

| Name | Data Type | P | M | F | Description |
|--------------|--------------|---|---|---|--|
| ID | numeric(16) | X | X | | The unique, autonumbered ID of this record. |
| CALLID | varchar(50) | | X | | The unique ID of this interaction. |
| CUST_DATA_1 | varchar(255) | | | | The value of the cust-data-1 attribute of userdata. |
| CUST_DATA_2 | varchar(255) | | | | The value of the cust-data-2 attribute of userdata. |
| CUST_DATA_3 | varchar(255) | | | | The value of the cust-data-3 attribute of userdata. |
| CUST_DATA_4 | varchar(255) | | | | The value of the cust-data-4 attribute of userdata. |
| CUST_DATA_5 | varchar(255) | | | | The value of the cust-data-5 attribute of userdata. |
| CUST_DATA_6 | varchar(255) | | | | The value of the cust-data-6 attribute of userdata. |
| CUST_DATA_7 | varchar(128) | | | | The value of the cust-data-7 attribute of userdata. |
| CUST_DATA_8 | varchar(128) | | | | The value of the cust-data-8 attribute of userdata. |
| CUST_DATA_9 | varchar(128) | | | | The value of the cust-data-9 attribute of userdata. |
| CUST_DATA_10 | varchar(128) | | | | The value of the cust-data-10 attribute of userdata. |
| CUST_DATA_11 | varchar(128) | | | | The value of the cust-data-11 attribute of userdata. |
| CUST_DATA_12 | varchar(128) | | | | The value of the cust-data-12 attribute of userdata. |
| CUST_DATA_13 | varchar(128) | | | | The value of the cust-data-13 attribute of userdata. |
| CUST_DATA_14 | varchar(128) | | | | The value of the cust-data-14 attribute of userdata. |

| Name | Data Type | P | M | F | Description |
|----------------|--------------|---|---|---|---|
| CUST_DATA_15 | varchar(128) | | | | The value of the cust-data-15 attribute of userdata. |
| CUST_DATA_16 | varchar(128) | | | | The value of the cust-data-16 attribute of userdata. |
| CUST_DATA_17 | varchar(128) | | | | The value of the cust-data-17 attribute of userdata. |
| CUST_DATA_18 | varchar(128) | | | | The value of the cust-data-18 attribute of userdata. |
| CUST_DATA_19 | varchar(128) | | | | The value of the cust-data-19 attribute of userdata. |
| GSYS_DOMAIN | int | | | | Contains the data source session ID (DSS_ID) for the session that was active when the data was processed by ICON. For more information, see the description in the "System Fields" section in the Introduction. |
| GSYS_PARTITION | int | | | | A key that is used for partitioning. |
| GSYS_SYS_ID | int | | | | System ID. Reserved for future use. |
| GSYS_SEQ | bigint | | | | Insert Sequence. Not unique. |
| GSYS_USEQ | bigint | | | | Update Sequence. Not unique. |
| GSYS_TS | datetime | | | | Reserved |
| GSYS_TC | int | | | | Reserved |
| GSYS_EXT_VCH1 | varchar(255) | | | | Reserved |
| GSYS_EXT_VCH2 | varchar(255) | | | | Reserved |
| GSYS_EXT_INT1 | int | | | | Reserved |
| GSYS_EXT_INT2 | int | | | | Reserved |

Index List

| Code | U | C | Table |
|----------------------|---|---|-----------------------|
| IDX_CUDATA_CUST1_CID | X | | G_CALL_USERDATA_CUST1 |

Table G_CALL_USERDATA_CUST2

This table contains additional custom-attribute information regarding the user data that is attached to the call interactions.

Column List

| Name | Data Type | P | M | F | Description |
|-------------|--------------|---|---|---|--|
| ID | numeric(16) | X | X | | The unique, autonumbered ID of this record. This is the primary key. |
| CALLID | varchar(50) | | X | | The unique ID of the interaction. |
| CUST_DATA_1 | varchar(255) | | | | The value of the cust-data-1 attribute of userdata. |
| CUST_DATA_2 | varchar(255) | | | | The value of the cust-data-2 attribute of userdata. |

| Name | Data Type | P | M | F | Description |
|----------------|--------------|---|---|---|---|
| CUST_DATA_3 | varchar(255) | | | | The value of the cust-data-3 attribute of userdata. |
| CUST_DATA_4 | varchar(255) | | | | The value of the cust-data-4 attribute of userdata. |
| CUST_DATA_5 | varchar(255) | | | | The value of the cust-data-5 attribute of userdata. |
| CUST_DATA_6 | varchar(255) | | | | The value of the cust-data-6 attribute of userdata. |
| CUST_DATA_7 | varchar(128) | | | | The value of the cust-data-7 attribute of userdata. |
| CUST_DATA_8 | varchar(128) | | | | The value of the cust-data-8 attribute of userdata. |
| CUST_DATA_9 | varchar(128) | | | | The value of the cust-data-9 attribute of userdata. |
| CUST_DATA_10 | varchar(128) | | | | The value of the cust-data-10 attribute of userdata. |
| CUST_DATA_11 | varchar(128) | | | | The value of the cust-data-11 attribute of userdata. |
| CUST_DATA_12 | varchar(128) | | | | The value of the cust-data-12 attribute of userdata. |
| CUST_DATA_13 | varchar(128) | | | | The value of the cust-data-13 attribute of userdata. |
| CUST_DATA_14 | varchar(128) | | | | The value of the cust-data-14 attribute of userdata. |
| CUST_DATA_15 | varchar(128) | | | | The value of the cust-data-15 attribute of userdata. |
| CUST_DATA_16 | varchar(128) | | | | The value of the cust-data-16 attribute of userdata. |
| CUST_DATA_17 | varchar(128) | | | | The value of the cust-data-17 attribute of userdata. |
| CUST_DATA_18 | varchar(128) | | | | The value of the cust-data-18 attribute of userdata. |
| CUST_DATA_19 | varchar(128) | | | | The value of the cust-data-19 attribute of userdata. |
| GSYS_DOMAIN | int | | | | Contains the data source session ID (DSS_ID) for the session that was active when the data was processed by ICON. For more information, see the description in the "System Fields" section in the Introduction. |
| GSYS_PARTITION | int | | | | A key that is used for partitioning. |
| GSYS_SYS_ID | int | | | | System ID. Reserved for future use. |
| GSYS_SEQ | bigint | | | | Insert Sequence. Not unique. |
| GSYS_USEQ | bigint | | | | Update Sequence. Not unique. |
| GSYS_TS | datetime | | | | Reserved |
| GSYS_TC | int | | | | Reserved |
| GSYS_EXT_VCH1 | varchar(255) | | | | Reserved |
| GSYS_EXT_VCH2 | varchar(255) | | | | Reserved |
| GSYS_EXT_INT1 | int | | | | Reserved |
| GSYS_EXT_INT2 | int | | | | Reserved |

Index List

| Code | U | C | Table |
|----------------------|---|---|-----------------------|
| IDX_CUDATA_CUST2_CID | X | | G_CALL_USERDATA_CUST2 |

Table G_DB_PARAMETERS

This table contains information regarding some of the configuration parameters (such as the database schema version) that are used by ICON.

Column List

| Name | Data Type | P | M | F | Description |
|-------|--------------|---|---|---|--|
| SetId | int | X | X | | The ID of the parameter set. The default parameter set is 0. |
| Sect | varchar(64) | X | X | | The name of the parameter section. |
| Opt | varchar(64) | X | X | | The name of the parameter option. |
| Val | varchar(255) | | | | The value of the parameter option. |

Table G_DICTIONARY

This table contains a set of values for every enumeration class that is defined in the G_DICT_TYPE table. This table is populated by ICON initialization scripts. Refer to the Appendix for a complete listing of values for each dictionary type.

Column List

| Name | Data Type | P | M | F | Description |
|--------|--------------|---|---|---|--|
| DTYPE | int | X | X | X | The identifier of the enumeration class as defined in the G_DICT_TYPE table. |
| DID | int | X | X | | The identifier of the specific value within the enumeration class. |
| DVALUE | varchar(128) | | X | | The name of the specific value that corresponds to the identifier. |
| DDESC | varchar(255) | | | | The description of the enumeration value. |

Table G_DICT_TYPE

This table contains information regarding the classes of the enumeration types referenced in IDB tables. In running the ICON initialization scripts, this table gets populated with the following enumeration types:

- 1-Call History Change Type
- 2-Party History Change Type
- 3-IR History Change Type
- 4-Call States

5-Call types
 6-Call media types
 7-IR States
 8-Local connection state
 9-Party type
 10-Party role
 11-Party parent link type
 12-Session Endpoint Type
 13-Agent State History Type
 14-Agent State History Cause
 15-Agent State History Condition
 16-Agent State History State
 17-Agent State History Pending State
 18-Agent State History WORKMODE
 19-Attached Data Change Type
 20-Attached Data Source
 21-IS-Link current state
 22-IS-Link history change type
 23-IS-Link merge state
 24-Configuration history tables status
 25-HA_CONTROL status
 26-PROV_CONTROL provider tag IDs
 27-IS-Link type
 28-Route result
 29-Route target type
 30-Call Control Event
 31-Call Control Event Cause
 32-Log message priority
 33-Log message category
 34-Log message origin
 71-Campaign State
 73-System Reasons to Campaign termination
 75-OCS Event cause
 76-OCS Chain states
 77-OCS Metric types
 80-DND feature state
 81-Login Session state
 82-Association between Login Session and endpoint state
 83-Flag of HW reason code
 84-Possible system reasons in Login sessions
 85-Virtual Queue state cause
 86-Call Merge Types
 87-Reliability of Route Result
 88-Type of Stop Processing Actor
 500-Object State
 501-Switch type

502-Switch link type
 504-DN Route type
 505-DN type
 506-Application type
 508-DN Group type
 509-Object flag
 513-Script type
 514-Action Code type
 515-Table Access type
 516-Field data type
 517-Field type
 518-GCTI Call State
 519-Treatment Action Code
 520-Treatment Call Action Code
 521-Campaign Group Dialing Mode
 522-Campaign Group Operation Mode
 523-Campaign Group Optimization Method
 524-IVR Type
 528-Object Type
 540-Group Type
 543-GCTI Record Type
 544-GCTI Record Status
 545-GCTI Contact Type
 555-DN Register Flag
 556-Enumerator Type

Column List

| Name | Data Type | P | M | F | Description |
|-------|--------------|---|---|---|--|
| DTYPE | int | X | X | | The identifier of the enumeration class. The set of the enumeration class values is expanded in the G_DICTIONARY tables. |
| DNAME | varchar(64) | | | | The name of the enumerator class. |
| DDESC | varchar(255) | | | | The description of the enumerator class. |

Table G_DND_HISTORY

This table stores information about the activation of the Do Not Disturb (DND) feature within an agent's session. The T-Server model registers DND events against individual DNs. For the Multimedia model, the DND feature can be activated or deactivated only for the agent's overall place, which may consist of more than one DN. As such, the ENDPOINTID field will always hold a value of 0 for interactions originating from Interaction Server. Whether ICON writes to this table is determined by the setting of one or more configuration options in the [filter-data] section.

Column List

| Name | Data Type | P | M | F | Description |
|----------------|-------------|---|---|---|---|
| ID | numeric(16) | X | X | | The unique, autonumbered ID of this record. This is the primary key. |
| LoginSessionID | varchar(50) | | X | | The agent's login session ID (GUID). The same value as stored in G_LOGIN_SESSION.LOGINSESSIONID. |
| AgentState | int | | | | <p>The state of the agent on the device (endpointid) against a queue (queueid), or the previous state in G_AGENT_STATE_HISTORY table. One of the following values:</p> <p>0 - null - agent is logged off</p> <p>1 - login - agent is logged in, but no information whether the agent is ready to receive calls</p> <p>2 - notready - agent is not ready to receive calls</p> <p>3 - ready - agent is ready to receive calls</p> <p>4 - acw - agent is in after call work state</p> <p>5 - busy - agent is on the call</p> <p>6 - unknown - agent's login session is present, but ICON has no information about agent's state (due to disconnect from t-server, etc.)</p> <p>#DICTIONARY TYPE 16</p> |
| EndPointID | int | | X | | The DBID of the DN object that is associated with this record. This value is 0 for interactions originating from an Interaction Server. |
| State | int | | X | | <p>Do-not-disturb feature state. One of the following values:</p> <p>0 - clear - Do not disturb flag is not set</p> <p>1 - set - Do not disturb flag is set</p> <p>#DICTIONARY TYPE 80</p> |
| PrevState | int | | | | <p>State of the agent on device (endpointid) against queue (queueid), or previous state in G_AGENT_STATE_HISTORY table. One of the following values:</p> <p>0 - null - agent is logged off</p> <p>1 - login - agent is logged in, but no information whether the agent is ready to receive calls</p> <p>2 - notready - agent is not ready to receive calls</p> <p>3 - ready - agent is ready to receive calls</p> <p>4 - acw - agent is in after call work state</p> <p>5 - busy - agent is on the call</p> <p>6 - unknown - agent's login session is present, but ICON has no information about agent's state (due to disconnect from T-Server, etc)</p> <p>#DICTIONARY TYPE 16</p> |
| PrevSEnter | datetime | | | | The GMT-equivalent date and time when the previous agent state was detected. |
| PrevSEnter_ts | int | | | | The UTC-equivalent value of the PREVSEnter field. |

| Name | Data Type | P | M | F | Description |
|------------------|--------------|---|---|---|---|
| PrevSEnter_tcode | int | | | | A reference, derived from the value of the PREVSENDER_TS field, to a record in the G_TIMECODE table. |
| Added | datetime | | X | | The GMT-equivalent date and time when information about an agent's change of agent's state was detected. |
| Added_ts | int | | | | The UTC-equivalent value of the ADDED field. |
| Added_tcode | int | | | | A reference, derived from the value of the ADDED_TS field, to a record in the G_TIMECODE table. |
| GSYS_DOMAIN | int | | | | Contains the data source session ID (DSS_ID) for the session that was active when the data was processed by ICON. For more information, see the description in the "System Fields" section in the Introduction. |
| GSYS_PARTITION | int | | | | A key that is used for partitioning. |
| GSYS_SYS_ID | int | | | | System ID. Reserved for future use. |
| GSYS_SEQ | bigint | | | | Insert Sequence. Not unique. |
| GSYS_USEQ | bigint | | | | Update Sequence. Not unique. |
| GSYS_TS | datetime | | | | Reserved |
| GSYS_TC | int | | | | Reserved |
| GSYS_EXT_VCH1 | varchar(255) | | | | Reserved |
| GSYS_EXT_VCH2 | varchar(255) | | | | If the gls-store-event-seq configuration option is set to 1, then this field stores the event sequence number, as a string, from the triggering event for this record. Otherwise, this field is null. |
| GSYS_EXT_INT1 | int | | | | Reserved |
| GSYS_EXT_INT2 | int | | | | Reserved |

Table G_IR

This table contains information regarding the latest state of the interaction, according to the information supplied by a specific provider such as T-Server, Interaction Server, or Outbound Contact Server.

Column List

| Name | Data Type | P | M | F | Description |
|------|-------------|---|---|---|--|
| ID | numeric(16) | X | X | | The unique, autonumbered ID of this record. This is the primary key. |
| IRID | varchar(50) | | X | | The Interaction Record ID. This is a unique ID assigned either by ICON for the interaction segment or interaction hierarchy for a single site call, or by a merge procedure for the interaction hierarchy for a multi-site call. |

| Name | Data Type | P | M | F | Description |
|------------------|-------------|---|---|---|--|
| State | int | | X | | The interaction record state. One of the following values: 0 - unknown - Reserved 1 - active - the interaction segment corresponds to an active call 2 - terminated - the interaction segment corresponds to a terminated call or an updated interaction hierarchy after a merge #DICTIONARY TYPE 7 |
| ParentIRID | varchar(50) | | | | A reference to the parent IRID. This is assigned as the result of a call merge operation (for example, a transfer or a conference). |
| ParentLinkType | int | | | | Reserved. This field holds a 0 value in the current interaction hierarchy model. #DICTIONARY TYPE: 11 |
| RootCallID | varchar(50) | | X | X | This is used for local calls. It is a reference to the call for which this record was initiated. If this is the result of a merge procedure, an interaction record is created where this value refers to the first call in an interaction hierarchy. |
| RootIRID | varchar(50) | | | | A reference to the first record in an interaction hierarchy. The value is updated by a merge procedure. |
| MergeState | int | | | | This is the result of a merge procedure execution. One of the following values: 1- Not_processed - the record was not processed by a merge procedure. 2- Incomplete - the merge is in a pending state; not all of the data is available for the merge. 3 - Complete - the merge is complete; the interaction details hierarchy can be used for analysis. #DICTIONARY TYPE 23 |
| Created | datetime | | X | | The GMT-equivalent date and time when the record was initiated. |
| Created_ts | int | | | | The UTC-equivalent of the value of the CREATED field. |
| Created_tcode | int | | | | A reference, derived from the value of the CREATED_TS field, to the G_TIMECODE table. |
| Terminated | datetime | | | | The GMT-equivalent time when the record was terminated. |
| Terminated_ts | int | | | | The UTC-equivalent of the value of the TERMINATED field. |
| Terminated_tcode | int | | | | A reference, derived from the value of the TERMINATED_TS field, to the G_TIMECODE table. |
| GSYS_DOMAIN | int | | | | Contains the data source session ID (DSS_ID) for the session that was active when the data was processed by ICON. For more information, see the description in the "System Fields" section in the Introduction. |
| GSYS_PARTITION | int | | | | A key that is used for partitioning. |
| GSYS_SYS_ID | int | | | | System ID. Reserved for future use. |

| Name | Data Type | P | M | F | Description |
|---------------|--------------|---|---|---|---|
| GSYS_SEQ | bigint | | | | Insert Sequence. Not unique. |
| GSYS_USEQ | bigint | | | | Update Sequence. Not unique. |
| GSYS_TS | datetime | | | | Reserved |
| GSYS_TC | int | | | | Reserved |
| GSYS_EXT_VCH1 | varchar(255) | | | | If the record was created as a result of Multimedia event processing and the information about the parent interaction ID was provided by a Multimedia Interaction Server, but no related record in IDB was detected (for example, because old records were purged), this field contains the parent interaction ID. |
| GSYS_EXT_VCH2 | varchar(255) | | | | A flag indicating stuck interactions: 0 - indicates that the interaction should not be marked as stuck. ICON records this value upon start of call termination to prevent marking calls as stuck and to complete the processing of the interaction following the recording of related userdata in IDB. NULL - the value before the processing of call termination begins. 1 - indicates an interaction that is determined to be a stuck interaction. |
| GSYS_EXT_INT1 | int | | | | A flag indicating the source of the interaction: 1 - indicates a multimedia interaction originating from a Genesys Interaction Server. null - indicates a voice interaction originating from Genesys T-Server TEvent processing. |
| GSYS_EXT_INT2 | int | | | | Can be set by the gsysIRMerge procedure during interaction merge execution, to one of the following values: null - interaction has not yet been merged 0 - single-site interaction 1 - inter-site interaction, whose parts reside in several IDBs. ICON also places a corresponding record in the GSYS_DNPREMOTELOCATION table. |
| GSYS_MSEQ | bigint | | | | The sequence number that is assigned by the merge procedure. |
| GSYS_MSEQ_TS | datetime | | | | The timestamp that is assigned by the merge procedure. |

Index List

| Code | U | C | Table |
|--------------------|---|---|-------|
| IDX_G_IR_PXID | | | G_IR |
| IDX_G_IR_RCID | | | G_IR |
| IDX_G_IR_ROOTIRID_ | | | G_IR |
| IDX_G_IR_IRID | X | | G_IR |
| IDX_G_IR_USEQ | | | G_IR |
| IDX_G_IR_SEQ | | | G_IR |

Table G_IR_HISTORY

This table contains information regarding all states, in chronological order, of the interaction, according to the information supplied by the specific provider, such as T-Server, Interaction Server, or the Outbound Contact Server. Whether ICON writes to this table is determined by the setting of one or more configuration options in the [filter-data] section.

Column List

| Name | Data Type | P | M | F | Description |
|----------------|--------------|---|---|---|---|
| IRHID | numeric(16) | X | X | | The unique ID of the interaction history record. This is the primary key. |
| IRID | varchar(50) | | X | | The ID of the Interaction record. |
| XSEQ | numeric(19) | | | | Reserved |
| ChangeType | int | | | | The type of change of interaction state. One of the following values: 1 - ir_created - Interaction creation 2 - ir_terminated - Interaction termination 3 - ir_merged - Interaction merge (result of a two-step transfer or a two-step conference) #DICTIONARY TYPE 3 |
| RefID | varchar(50) | | | | Reserved |
| Added | datetime | | X | | The GMT-equivalent data and time when the record was added as inherited from the T-Server TEvent. |
| Added_ts | int | | | | The UTC-equivalent value of the ADDED field. |
| Added_tcode | int | | | | A reference, derived from the value of the ADDED_TS field, to a record in the G_TIMECODE table. |
| GSYS_DOMAIN | int | | | | Contains the data source session ID (DSS_ID) for the session that was active when the data was processed by ICON. For more information, see the description in the "System Fields" section in the Introduction. |
| GSYS_PARTITION | int | | | | A key that is used for partitioning. |
| GSYS_SYS_ID | int | | | | System ID. Reserved for future use. |
| GSYS_SEQ | bigint | | | | Insert Sequence. Not unique. |
| GSYS_USEQ | bigint | | | | Update Sequence. Not unique. |
| GSYS_TS | datetime | | | | Reserved |
| GSYS_TC | int | | | | Reserved |
| GSYS_EXT_VCH1 | varchar(255) | | | | Reserved |
| GSYS_EXT_VCH2 | varchar(255) | | | | Reserved |
| GSYS_EXT_INT1 | int | | | | Reserved |
| GSYS_EXT_INT2 | int | | | | Reserved |

Index List

| Code | U | C | Table |
|-------------------|---|---|--------------|
| IDX_G_IR_H_XID | | | G_IR_HISTORY |
| IDX_X_H_HIRID_SEQ | | | G_IR_HISTORY |

Table G_IS_LINK

This table contains information regarding the latest state of the intersite link. An intersite link allows you to connect the information regarding two calls that originated on two different sites. The state is derived from the information supplied by the T-Server application.

Column List

| Name | Data Type | P | M | F | Description |
|----------------|--------------|---|---|---|---|
| ID | numeric(16) | X | X | | This is the unique identifier. This is the primary key. |
| LinkID | varchar(50) | | X | | This is the inter-site (IS) link ID, which identifies the association between two calls. |
| CallID | varchar(50) | | X | X | The current call UUID. |
| IsLinkType | int | | X | | The type of IS-Link. One of the following values: 0 - bidirectional - Bidirectional IS-Link 1 - unidirectional - Unidirectional IS-Link 2 - source - Unidirectional IS-Link 3 - target - Unidirectional IS-Link #DICTIONARY TYPE 27 |
| RemoteLocation | varchar(255) | | | | The name of remote switch where the instance of the second call in the association is located. |
| State | int | | X | | The current link state. One of the following values: 0 - unknown - Reserved. 1 - active - IS-Link is active. 2 - terminated - IS-Link is terminated. Not currently supported. 3 - failed - IS-Link is failed; no pair is expected on the other site. #DICTIONARY TYPE 21 |
| MergeState | int | | | | The result of execution of merge procedure. One of the following values: 1 - not_processed - merge procedure has not processed this record yet 2 - incomplete - IS-Link has no pair 3 - complete - merge procedure completed #DICTIONARY TYPE 23 |
| Initiated | datetime | | X | | The GMT-equivalent date and time when the link was initiated. |
| Initiated_ts | int | | | | The UTC-equivalent value of the INITIATED field. |

| Name | Data Type | P | M | F | Description |
|------------------|--------------|---|---|---|--|
| Initiated_tcode | int | | | | A reference, derived from the value of the INITIATED_TS field, to a record in the G_TIMECODE table. |
| Terminated | datetime | | | | The date and time when the link was terminated. |
| Terminated_ts | int | | | | The UTC-equivalent value of the TERMINATED field. |
| Terminated_tcode | int | | | | A reference, derived from the value of the TERMINATED_TS field, to a record in the G_TIMECODE table. |
| LastChange | datetime | | X | | The date and time of the last update to the link history. |
| LastChange_ts | int | | | | The UTC-equivalent value of the LASTCHANGE field. |
| LastChange_tcode | int | | | | A reference, derived from the value of the LASTCHANGE_TS field, to a record in the G_TIMECODE table. |
| GSYS_DOMAIN | int | | | | Contains the data source session ID (DSS_ID) for the session that was active when the data was processed by ICON. For more information, see the description in the "System Fields" section in the Introduction. |
| GSYS_PARTITION | int | | | | A key that is used for partitioning. |
| GSYS_SYS_ID | int | | | | System ID. Reserved for future use. |
| GSYS_SEQ | bigint | | | | Insert Sequence. Not unique. |
| GSYS_USEQ | bigint | | | | Update Sequence. Not unique. |
| GSYS_TS | datetime | | | | Reserved |
| GSYS_TC | int | | | | Reserved |
| GSYS_EXT_VCH1 | varchar(255) | | | | The TEvent sequence for the IS_LINK creation event. |
| GSYS_EXT_VCH2 | varchar(255) | | | | Reserved |
| GSYS_EXT_INT1 | int | | | | Reserved |
| GSYS_EXT_INT2 | int | | | | Can be set by the gsysIRMerge procedure during interaction merge execution, to one of the following values: -3 - partially merged (reattached nodes) -2 - neither interaction record (IR) has terminated -1 only one IR has not terminated 0 - all IRs have been terminated (ready for merge) 1 - partially merged (not reattached) |

Index List

| Code | U | C | Table |
|-------------------|---|---|-----------|
| IDX_G_ISLINK_USEQ | | | G_IS_LINK |

Table G_IS_LINK_HISTORY

This table contains information regarding all of the states of the intersite link, in chronological order as derived from data supplied by T-Server.

Column List

| Name | Data Type | P | M | F | Description |
|----------------|-------------|---|---|---|---|
| ID | numeric(16) | X | X | | The unique, autonumbered ID of this record. This is the primary key. |
| LinkID | varchar(50) | | X | X | This is the intersite link ID, which identifies the association between two calls. |
| Seq | int | | X | | The sequence number of the changes in this link history. |
| ChangeType | int | | X | | IS-Link history record type: added, moved, or deleted. One of the following: 0 - unknown - Reserved 1 - added - IS-Link addition 2 - moved - IS-Link move 3 - deleted - IS-Link deletion #DICTIONARY TYPE 22 |
| State | int | | | | The link state of the history record. One of the following values: 0 - unknown - Reserved 1 - active - IS-Link is active 2 - terminated - IS-Link is terminated 3 - failed - IS-Link is failed; no pair is expected on the other site. #DICTIONARY TYPE 21 |
| CallID | varchar(50) | | | | A reference to the call that is currently associated with this history. |
| PrevCallID | varchar(50) | | | | A reference to the call that was previously associated with this history. |
| Added | datetime | | X | | The GMT-equivalent date and time when the history record was added. |
| Added_ts | int | | | | The UTC-equivalent value of the ADDED field. |
| Added_tcode | int | | | | A reference, derived from the value of the ADDED_TS field, to a record in the G_TIMECODE table. |
| GSYS_DOMAIN | int | | | | Contains the data source session ID (DSS_ID) for the session that was active when the data was processed by ICON. For more information, see the description in the "System Fields" section in the Introduction. |
| GSYS_PARTITION | int | | | | A key that is used for partitioning. |
| GSYS_SYS_ID | int | | | | System ID. Reserved for future use. |
| GSYS_SEQ | bigint | | | | Insert Sequence. Not unique. |
| GSYS_USEQ | bigint | | | | Update Sequence. Not unique. |

| Name | Data Type | P | M | F | Description |
|---------------|--------------|---|---|---|-------------|
| GSYS_TS | datetime | | | | Reserved |
| GSYS_TC | int | | | | Reserved |
| GSYS_EXT_VCH1 | varchar(255) | | | | Reserved |
| GSYS_EXT_VCH2 | varchar(255) | | | | Reserved |
| GSYS_EXT_INT1 | int | | | | Reserved |
| GSYS_EXT_INT2 | int | | | | Reserved |

Table G_LOGIN_SESSION

This table contains information about agent login sessions. ICON inserts a record upon the creation of an agent login session. ICON updates records, by marking them as deleted, at the time that the agent's login session finishes. Whether ICON writes to this table is determined by the setting of one or more configuration options in the [filter-data] section.

Column List

| Name | Data Type | P | M | F | Description |
|-----------------|-------------|---|---|---|--|
| ID | numeric(16) | X | X | | The unique, autonumbered ID of the record. This is the primary key. |
| LoginSessionID | varchar(50) | | X | | The agent's login session ID (GUID). |
| AgentID | int | | | X | The DBID of the agent (person) configuration object in Configuration Server that logged in during this login session. This value is 0 for situations where a person is not configured. |
| LoginID | int | | | X | The DBID of the login configuration object in Configuration Server (under switch) that the agent used to log in. This value is 0 for interactions originating from Interaction Server. |
| PlaceID | int | | | X | The DBID of the Place configuration object in Configuration Server. This is used if the configuration contains information regarding the place(s) where the agent is working. |
| State | int | | X | | State of the agent's login session. One of the following values: 0 - terminated - Login session is terminated 1 - active - Login session is active #DICTIONARY TYPE 81 |
| PrimaryDeviceID | int | | | | The DBID of the endpoint (DN) configuration object that the agent uses to first login within this login session. This value is 0 for interactions originating from Interaction Server. |
| SwitchID | int | | | | The DBID of the Switch configuration object in Configuration Server where the agent's login session was detected. |
| Created | datetime | | X | | The GMT-equivalent date and time when the agent's login session started. |

| Name | Data Type | P | M | F | Description |
|------------------|--------------|---|---|---|--|
| Created_ts | int | | | | The UTC-equivalent value of the CREATED field. |
| Created_tcode | int | | | | A reference, derived from the value of the CREATED_TS field, to a record in the G_TIMECODE table. |
| Terminated | datetime | | | | The GMT-equivalent date and time when the agent's login session finished (terminated). This value is 0 for interactions originating from Interaction Server. |
| Terminated_ts | int | | | | The UTC-equivalent value of the TERMINATED field. |
| Terminated_tcode | int | | | | A reference, derived from the value of the TERMINATED_TS field, to a record in the G_TIMECODE table. |
| Reason | varchar(50) | | | | This is the reason that the login session terminated. |
| InternalReason | int | | | | <p>This is the internal (system) reason of termination of the login session. One of the following values:</p> <p>-1 - unknown - no special system reason specified (Reserved)</p> <p>0 (or null) - normal - no special system reason specified. Login session terminated normally.</p> <p>1 - stuck - stuck login session detected</p> <p>2 - device - device storage conflict in gcti login session manager</p> <p>3 - agent - agent storage conflict in gcti login session manager</p> <p>4 - cleanup - cleanup command received by gcti login session manager</p> <p>5 - register - session restored as a result of information received in EventRegistered</p> <p>6 - disconnect - session terminated as result of disconnect from server</p> <p>#DICTIONARY TYPE 84</p> |
| GSYS_DOMAIN | int | | | | Contains the data source session ID (DSS_ID) for the session that was active when the data was processed by ICON. For more information, see the description in the "System Fields" section in the Introduction. |
| GSYS_PARTITION | int | | | | A key that is used for partitioning. |
| GSYS_SYS_ID | int | | | | System ID. Reserved for future use. |
| GSYS_SEQ | bigint | | | | Insert Sequence. Not unique. |
| GSYS_USEQ | bigint | | | | Update Sequence. Not unique. |
| GSYS_TS | datetime | | | | Reserved |
| GSYS_TC | int | | | | Reserved |
| GSYS_EXT_VCH1 | varchar(255) | | | | Reserved |
| GSYS_EXT_VCH2 | varchar(255) | | | | Reserved |
| GSYS_EXT_INT1 | int | | | | Reserved |
| GSYS_EXT_INT2 | int | | | | Reserved |

Index List

| Code | U | C | Table |
|------------------|---|---|-----------------|
| IDX_G_LSESS_AGID | | | G_LOGIN_SESSION |
| IDX_G_LSESS_LSID | X | | G_LOGIN_SESSION |

Table G_LOG_ATTRS

This table stores attributes about the messages stored in the G_LOG_MESSAGES table.

Column List

| Name | Data Type | P | M | F | Description |
|------------|--------------|---|---|---|--|
| ID | numeric(16) | X | X | | The unique, autonumbered ID of this record. This is the primary key. |
| LRID | numeric(16) | | X | | Same as G_LOG_MESSAGES.ID. |
| MESSAGE_ID | int | | X | | Same as G_LOG_MESSAGES.MESSAGE_ID. |
| ATTR_NAME | varchar(255) | | X | | The name of the message attribute. For example, "PartitionID" or "Record_Count" for a corresponding G_LOG_MESSAGES record that indicates purging of a partition has begun ("GSYS_PURGE_PARTITION purge started ...") |
| ATTR_VALUE | varchar(255) | | | | The value of the message attribute. For example: "20080930" for an ATTR_NAME of "PartitionID" and "2673" for an ATTR_NAME of "Record_Count" |

Table G_LOG_GETIDRANGEREQ

An internal table that Solution Control Interface (SCI) uses for selecting log records. Refer to Framework documentation for information about SCI and Message Server.

The columns in this table are reserved for internal use only; for this reason, the usual Column List table is omitted.

Table G_LOG_MESSAGES

This table stores messages from the stored procedures about merge operations, purge operations, and stuck calls.

Column List

| Name | Data Type | P | M | F | Description |
|---------------|--------------|---|---|---|--|
| ID | numeric(16) | X | X | | The unique, autonumbered ID of this record. This is the primary key. |
| MESSAGE_ID | int | | | | ID of log event. This is the same ID that is documented in <i>Framework Combined Log Events</i> . This is ID recognized by Message Server. |
| TIMEGENERATED | datetime | | | | The GMT-equivalent date and time when the message was generated. |
| TIMEWRITTEN | datetime | | | | The date and time when the message was written. |
| PRIORITY | int | | | | Specifies priority of the log message. Refer to the Appendix for a listing of permissible values. #DICTIONARY TYPE 32 |
| ORIGIN | int | | | | Specifies the origin of the log message. Refer to the Appendix for a listing of permissible values. #DICTIONARY TYPE 34 |
| CATEGORY | int | | | | Specifies category of the log message. One of the following values: 0 - default 1 - alarm 2 - audit #DICTIONARY TYPE 33 |
| DATALEN | int | | | | Size of the buffer required to get packed attributes associated with this log event. |
| APPDBID | int | | | | The value for this field is always NULL. |
| APPTYPE | int | | | | The type of application that is related to this log event. |
| APPNAME | varchar(255) | | | | Name of the application having APPDBID that is related to this log event. If the application is ICON itself, then this field provides the name of the stored procedure which created this record in the following format: ICON DB: <stored procedure name> For example: ICON DB: GSYPurge81 |

| Name | Data Type | P | M | F | Description |
|-------------|--------------|---|---|---|--|
| HOSTNAME | varchar(128) | | | | Name of the host where the application related to this log event runs. |
| MESSAGETEXT | varchar(255) | | | | <p>The text of the message. For ICON purge operations, this field stores information about either the name of the table being purged and its purge status or the status of a purge partition; for example:</p> <p>GSYS_PURGE_PARTITION purge started... IDB:Purge-table:G_CALL_STAT initiated... IDB:Purge-table:G_CALL_STAT completed... ... GSYS_PURGE_PARTITION purge completed</p> <p>If the purge procedure cannot start for some reason, ICON logs "ERROR:wrong parameters" to this field.</p> |

Table G_PARTY

This table contains information regarding the latest state of the party involved in an interaction according to information received from T-Server or Interaction Server. Whether ICON writes to this table is determined by the setting of one or more configuration options in the [filter-data] section.

Column List

| Name | Data Type | P | M | F | Description |
|-----------|-------------|---|---|---|---|
| ID | numeric(16) | X | X | | The unique, autonumbered ID of the party record. This is the primary key. |
| PartyID | varchar(50) | | X | | The unique ID of the association between the party and the call, generated by ICON. This is changed when the party moves from one call to a different call. |
| PartyGUID | varchar(50) | | X | | The unique ID of the party instance, generated by ICON. This ID remains unchanged during the lifetime of the party. |

| Name | Data Type | P | M | F | Description |
|----------------|-------------|---|---|---|---|
| Type | int | | X | | <p>The party type. One of the following values:</p> <ul style="list-style-type: none"> 0 - unknown - Reserved 1 - internal - party is associated with a device defined in the switch configuration 2 - external - party is associated with a device not defined in the switch configuration 3 - MULTIMEDIA Place - Place associated with the party 4 - MULTIMEDIA Interaction Queue - party is associated with a script of type "Interaction Queue" 5 - MULTIMEDIA Interaction Workbin - party is associated with a script of type "Interaction Workbin" 6 - MULTIMEDIA Routing Strategy - party is associated with a script of type "Simple Strategy" <p>#DICTIONARY TYPE 9</p> |
| PRole | int | | X | | <p>Party role. One of the following values:</p> <ul style="list-style-type: none"> 0 - unknown - Reserved for future use 1 - observer - indicates that the supervisor was observing service <p>#DICTIONARY TYPE 10</p> |
| ParentPartyID | varchar(50) | | | | The ID of the associated party. |
| ParentLinkType | int | | | | <p>The type of association with the other party (identified by ParentPartyID) established as result of different call scenarios. One of the following values:</p> <ul style="list-style-type: none"> 0 - unknown - Reserved 1 - consultation - the ParentPartyID refers to the held party from the primary call 2 - transfer - the ParentPartyID refers to the party record of the call from which the party was transferred 3 - conference - the ParentPartyID refers to the party record of the call from which the party was conferenced 4 - divert - the ParentPartyID refers to the party record of the call that was diverted to this party <p>#DICTIONARY TYPE 11</p> |
| CallID | varchar(50) | | X | X | The current ID as inherited from T-Server or Interaction Server. |

| Name | Data Type | P | M | F | Description |
|--------------|--------------|---|---|---|--|
| State | int | | X | | <p>The current state of party. In PREVSTATE column - previous party state. One of the following values:</p> <p>0 - unknown - state in which there is no relationship between the call and the device</p> <p>1 - initiated - Reserved</p> <p>2 - alerting - state in which an attempt is being made to connect an interaction to a device. Typically, the call is being presented for the purpose of having the device connect to the interaction and the user is made aware that the interaction is being delivered at the device</p> <p>3 - connected - state in which the device is actively participating in the interaction</p> <p>4 - hold - state in which the device is inactively participating in the call. This state includes logical participation in a call while physical participation is suspended</p> <p>5 - queued - state in which interaction progression is suspended or made inactive while awaiting some form of action. Examples include: a call is parked at a device, a call is queued at a distribution mechanism, waiting for an agent to become available, etc</p> <p>6 - fail - state in which call progression has been aborted</p> <p>#DICTIONARY TYPE 8</p> |
| EndPointDN | varchar(255) | | X | | <p>The name of the endpoint.</p> <p>In a multi-site deployment that uses ISCC, ICON stores the EndpointDN related to the external party as reported by T-Server. The endpoint name might be reported either as the DN on the remote site, or else as "Access Code + External Routing Point".</p> |
| EndPointID | int | | X | X | <p>The DBID of the endpoint. For DNs, this DBID is equivalent to GC_ENDPOINT.ID. For script objects of type Interaction Queues, Interaction Workbins, and Routing Strategies, this is equivalent to GC_SCRIPT.ID. For Place objects, this is equivalent to GC_PLACE.ID.</p> |
| EndPointType | int | | X | | <p>The type of the endpoint. Refer to the Appendix for a listing of permissible values.</p> <p>This value is the same that is stored in GC_ENDPOINT.TYPE, if the endpoint is a voice DN. If the endpoint is one of the following, the value of this field is the same as that stored in GC_SCRIPT.TYPE:</p> <p>Interaction Queue Interaction Workbin Routing Strategy Agent Place</p> <p># DICTIONARY TYPE 505</p> |
| TenantID | int | | | | <p>The DBID of the Tenant configuration object that is associated with either the T-Server Switch or the Interaction Server Switch.</p> |
| AgentID | int | | | X | <p>The DBID of the agent that is associated with the party.</p> |

| Name | Data Type | P | M | F | Description |
|------------------|--------------|---|---|---|--|
| CCEvent | int | | | | A call control event that is associated with the party state change. In G_PARTY - the party termination event. Refer to the Appendix for a listing of permissible values. #DICTIONARY TYPE 30 |
| CCEventCause | int | | | | The cause that is associated with the party state change and the call control event. In G_PARTY, the cause of the Party termination event. Refer to the Appendix for a listing of permissible values. #DICTIONARY TYPE 31 |
| Created | datetime | | X | | The GMT-equivalent date and time when the party was associated with the call. |
| Created_ts | int | | | | The UTC-equivalent value of the CREATED field. |
| Created_tcode | int | | | | A reference, derived from the value of the CREATED_TS field, to the G_TIMECODE table. |
| Terminated | datetime | | | | The GMT-equivalent date and time when the party was released from the call. |
| Terminated_ts | int | | | | The UTC-equivalent value of the TERMINATED field. |
| Terminated_tcode | int | | | | A reference, derived from the value of the TERMINATED_TS field, to the G_TIMECODE table. |
| LastChange | datetime | | X | | The GMT-equivalent date and time of the last state change of the party. |
| LastChange_ts | int | | | | The UTC-equivalent value of the LASTCHANGED field. |
| LastChange_tcode | int | | | | A reference, derived from the value of the LASTCHANGED_TS field, to the G_TIMECODE table. |
| GSYS_DOMAIN | int | | | | Contains the data source session ID (DSS_ID) for the session that was active when the data was processed by ICON. For more information, see the description in the "System Fields" section in the Introduction. |
| GSYS_PARTITION | int | | | | A key that is used for partitioning. |
| GSYS_SYS_ID | int | | | | System ID. Reserved for future use |
| GSYS_SEQ | bigint | | | | Insert Sequence. Not unique. |
| GSYS_USEQ | bigint | | | | Update Sequence. Not unique. |
| GSYS_TS | datetime | | | | Reserved |
| GSYS_TC | int | | | | Reserved |
| GSYS_EXT_VCH1 | varchar(255) | | | | The value of the LastTransferHomeLocation TEvent attribute. |
| GSYS_EXT_VCH2 | varchar(255) | | | | The value of the LastTransferOrigDN TEvent attribute. |
| GSYS_EXT_INT1 | int | | | | The sequence number of the call (CSEQ) in party creation. |
| GSYS_EXT_INT2 | int | | | | Reserved |

Index List

| Code | U | C | Table |
|------------------|---|---|---------|
| IDX_G_PARTY_PPID | | | G_PARTY |
| IDX_G_PARTY_PID | X | | G_PARTY |

Table G_PARTY_HISTORY

This table contains information regarding all the states, in chronological order, of the interaction party, according to information received from the T-Server or Interaction Server application. Whether ICON writes to this table is determined by the setting of one or more configuration options in the [filter-data] section.

Column List

| Name | Data Type | P | M | F | Description |
|------------|-------------|---|---|---|--|
| PHID | numeric(16) | X | X | | The party history record ID. This is the primary key. |
| PartyID | varchar(50) | | X | X | The unique ID of the association between the party and the call. This is changed when the party is moved from one call to a different call. |
| PSeq | int | | X | | The sequence number of the party state change in scope for this party. |
| CSeq | int | | X | | The sequence number of the party state change in the scope of a call. Every party creation, change, or termination increases the CSeq. For example, if the G_PARTY_HISTORY record for the creating party has CSeq=5, all further records in the G_USERDATA_HISTORY and G_SECURE_USERDATA_HISTORY tables have CSEQ=6 until the next party or call change. |
| ChangeType | int | | | | The type of change of party state. One of the following values: 1 - party_created 2 - party_terminated 3 - party_statechanged 4 - party_fsmerror (Low level party state transition failure) 5 - party_fsm2error)CSTA party state error) #DICTIONARY TYPE 2 |
| CCEvent | int | | | | The call control event that is associated with the party state change. (In G_PARTY, this is the party termination event.) Refer to the Appendix for a listing of permissible values. #DICTIONARY TYPE 30 |

| Name | Data Type | P | M | F | Description |
|--------------|-----------|---|---|---|---|
| CCEventCause | int | | | | The cause associated with the party state change and the call control event. (In G_PARTY, the cause of the Party termination event.) Refer to the Appendix for a listing of permissible values. #DICTIONARY TYPE 31 |
| State | int | | X | | The current state of party. One of the following values: 0 - unknown - state in which there is no relationship between the call and the device 1 - initiated - Reserved 2 - alerting - state in which an attempt is being made to connect a call to a device. Typically, the call is being presented for the purpose of having the device connect to the call and the user is made aware that the call is being delivered at the device 3 - connected - state in which the device is actively participating in the call 4 - hold - state in which the device is inactively participating in the call. This state includes logical participation in a call while physical participation is suspended 5 - queued - state in which call progression is suspended or made inactive while awaiting some form of action. Examples include: a call is parked at a device, a call is queued at a distribution mechanism, waiting for an agent to become available, etc 6 - fail - state in which call progression has been aborted #DICTIONARY TYPE 8 |
| Type | int | | | | The party type. One of the following values: 0 - unknown - Reserved 1 - internal - party is associated with a device defined in the switch configuration 2 - external - party is associated with a device not defined in the switch configuration 3 - MULTIMEDIA Place - Place associated with the party 4 - MULTIMEDIA Interaction Queue - party is associated with a script of type "Interaction Queue" 5 - MULTIMEDIA Interaction Workbin - party is associated with a script of type "Interaction Workbin" 6 - MULTIMEDIA Routing Strategy - party is associated with a script of type "Simple Strategy" #DICTIONARY TYPE 9 |

| Name | Data Type | P | M | F | Description |
|------------------|-------------|---|---|---|---|
| PrevState | int | | | | <p>The previous state of party. One of the following values:</p> <p>0 - unknown - state in which there is no relationship between the call and the device</p> <p>1 - initiated - Reserved</p> <p>2 - alerting - state in which an attempt is being made to connect a call to a device. Typically, the call is being presented for the purpose of having the device connect to the call and the user is made aware that the call is being delivered at the device</p> <p>3 - connected - state in which the device is actively participating in the call</p> <p>4 - hold - state in which the device is inactively participating in the call. This state includes logical participation in a call while physical participation is suspended</p> <p>5 - queued - state in which call progression is suspended or made inactive while awaiting some form of action. Examples include: a call is parked at a device, a call is queued at a distribution mechanism, waiting for an agent to become available, etc</p> <p>6 - fail - state in which call progression has been aborted</p> <p>#DICTIONARY TYPE 8</p> |
| PrevSEnter | datetime | | | | The GMT-equivalent date and time of the previous party state change. |
| PrevSEnter_ts | int | | | | The UTC-equivalent value of the PREVSEnter field. |
| PrevSEnter_tcode | int | | | | A reference, derived from the value of the PREVSEnter_TS field, to a record in the G_TIMECODE table. |
| ParentPartyID | varchar(50) | | | | The ID of the associated party. If the value is NULL or empty, the associated party is unknown. |
| ParentLinkType | int | | | | <p>The type of the association between the two parties. One of the following values:</p> <p>0 - unknown</p> <p>1 - consultation</p> <p>2 - transfer</p> <p>3 - conference</p> <p>4 - divert</p> <p>#DICTIONARY TYPE 11</p> |

| Name | Data Type | P | M | F | Description |
|----------------|--------------|---|---|---|---|
| EndpointID | int | | | X | Depending on the scenario, this field holds one of the following values: -0, for an external party (such as one originating from an unmonitored device) -NULL, for a local device, where the record represents neither the first nor last record in the party's history -The DBID of the local device, for the first record in the party's history (at party creation) -The DBID of the local (monitored) device to which the interaction was diverted or transferred (for single-step transfer scenarios only) -0, for the last record in the party's history (reflecting normal party termination) |
| Added | datetime | | X | | The GMT-equivalent date and time of the record. |
| Added_ts | int | | | | The UTC-equivalent of the value of the ADDED field. |
| Added_tcode | int | | | | A reference, derived from the value of the ADDED_TS field, to a record in the G_TIMECODE table. |
| GSYS_DOMAIN | int | | | | Contains the data source session ID (DSS_ID) for the session that was active when the data was processed by ICON. For more information, see the description in the "System Fields" section in the Introduction. |
| GSYS_PARTITION | int | | | | A key that is used for partitioning. |
| GSYS_SYS_ID | int | | | | System ID. Reserved for future use. |
| GSYS_SEQ | bigint | | | | Insert Sequence. Not unique. |
| GSYS_USEQ | bigint | | | | Update Sequence. Not unique. |
| GSYS_TS | datetime | | | | Reserved |
| GSYS_TC | int | | | | Reserved |
| GSYS_EXT_VCH1 | varchar(255) | | | | Reserved |
| GSYS_EXT_VCH2 | varchar(255) | | | | Reserved |
| GSYS_EXT_INT1 | int | | | | 0 - Reserved. 1 - In the first historical record related to the party, this value indicates that the party was created by a device of type IVR-port. |
| GSYS_EXT_INT2 | int | | | | Reserved |

Index List

| Code | U | C | Table |
|-------------------|---|---|-----------------|
| IDX_G_PARTY_H_PID | | | G_PARTY_HISTORY |

Table G_PARTY_STAT

This table contains information regarding party statistics which are summarized upon termination of the party. Whether ICON writes to this table is determined by the setting of one or more configuration options in the [filter-data] section.

Column List

| Name | Data Type | P | M | F | Description |
|---------------|-------------|---|---|---|---|
| ID | numeric(16) | X | X | | The unique, autonumbered ID of the record. This is the primary key. |
| PartyID | varchar(50) | | X | | The ID of party for which metrics were calculated. |
| TT_ALERTING | int | | | | The total time, in seconds, that the party spent in the ALERTING state. This represents the sum of all the durations of the time intervals of when the party was in the ALERTING state. |
| TT_CONNECTED | int | | | | The total time, in seconds, that the party spent in the CONNECTED state. This represents the sum of all the durations of the time intervals when the party was in the CONNECTED state. The states of other parties in the call do not affect this metric. |
| TT_HOLD | int | | | | The total time, in seconds, that the party spent in the HOLD state. This represents the sum of all the durations of the time intervals when the party was in the HOLD state. |
| TT_QUEUED | int | | | | The total time, in seconds, that the party spent in the QUEUED state. This represents the sum of all the durations of the time intervals when the party was in the QUEUED state. |
| TT_ACW | int | | | | The total time, in seconds, that the party spent in the After Call Work (ACW) state. This is the sum of all the durations of the time intervals when the party was in the ACW state. |
| CNT_ALERTING | smallint | | | | The number of times that the party changed state to ALERTING. |
| CNT_CONNECTED | smallint | | | | The number of times that the party changed state to CONNECTED. |
| CNT_HOLD | smallint | | | | The number of times that the party changed state to HOLD. |
| CNT_QUEUED | smallint | | | | The number of times that the party changed state to QUEUED. |
| CNT_ACW | smallint | | | | A flag indicating whether the ACW state is the present for this party. One of the following values: 0 - indicates that the ACW state was not present for this party. 1 - indicates that the ACW state was present for this party. |
| TT_ON_ALERT | int | | | | The total time, in seconds, that there was another party in a call in the ALERTING state. This represents the sum of all the durations of the time intervals when there was at least one other party in a call which was in the ALERTING state. |

| Name | Data Type | P | M | F | Description |
|-----------------|--------------|---|---|---|---|
| TT_ON_HOLD | int | | | | The total time, in seconds, that there was another party in a call in the HOLD state. This represents the sum of all the durations of the time intervals when there was at least one other party in a call which was in the HOLD state. |
| TT_ON_QUEUE | int | | | | The total time, in seconds, that there was another party in a call in the QUEUED state. This is the sum of all the durations of the time intervals when there was at least one other party in a call which was in the QUEUED state. |
| TT_ON_CONNECTED | int | | | | The total time, in seconds, that all parties in a call in the CONNECTED state during the lifetime of the party. This represents the sum of all the durations of the time intervals when all parties were in the CONNECTED state during the lifetime of this party. |
| T_DURATION | int | | | | The life time of the party. |
| GSYS_DOMAIN | int | | | | Contains the data source session ID (DSS_ID) for the session that was active when the data was processed by ICON. For more information, see the description in the "System Fields" section in the Introduction. |
| GSYS_PARTITION | int | | | | A key that is used for partitioning. |
| GSYS_SYS_ID | int | | | | System ID. Reserved for future use. |
| GSYS_SEQ | bigint | | | | Insert Sequence. Not unique. |
| GSYS_USEQ | bigint | | | | Update Sequence. Not unique. |
| GSYS_TS | datetime | | | | Reserved |
| GSYS_TC | int | | | | Reserved |
| GSYS_EXT_VCH1 | varchar(255) | | | | Reserved |
| GSYS_EXT_VCH2 | varchar(255) | | | | Reserved |
| GSYS_EXT_INT1 | int | | | | Indicates the party that initiated call termination. The value is derived from the value of the ReleasingParty extension key, in the AttributeExtensions of the EventReleased or EventAbandoned from T-Server. ICON stores this data only when the store-releasing-party configuration option enables this functionality (store-releasing-party=1 true y). The value is one of the following: 0 - T-Server did not provide ReleasingParty data in EventReleased or EventAbandoned. 1 - Local. Call termination was initiated by ThisDN in EventReleased or EventAbandoned, and T-Server sent ReleasingParty = 1 Local in the event. 2 - Remote. Call termination was initiated by another party (not ThisDN in EventReleased or EventAbandoned), and T-Server sent ReleasingParty = 2 Remote in the event. 3 - Unknown. T-Server was unable to determine the initiator of call termination, and sent ReleasingParty = 3 Unknown in EventReleased or EventAbandoned. |
| GSYS_EXT_INT2 | int | | | | Integer value of timestamp from last TEvents that cause record update |

| Name | Data Type | P | M | F | Description |
|-----------|-----------|---|---|---|-------------|
| PM_EXT_1 | integer | | | | Reserved |
| PM_EXT_2 | integer | | | | Reserved |
| PM_EXT_3 | integer | | | | Reserved |
| PM_EXT_4 | integer | | | | Reserved |
| PM_EXT_5 | integer | | | | Reserved |
| PM_EXT_6 | integer | | | | Reserved |
| PM_EXT_7 | integer | | | | Reserved |
| PM_EXT_8 | integer | | | | Reserved |
| PM_EXT_9 | integer | | | | Reserved |
| PM_EXT_10 | integer | | | | Reserved |

Index List

| Code | U | C | Table |
|----------------------|---|---|--------------|
| IDX_G_PARTY_STAT_PID | X | | G_PARTY_STAT |

Table G_PROV_CONTROL

This table contains information about the counters that ICON uses to populate the GSYS_SEQ and the GSYS_USEQ fields in all IDB tables. The counters are updated with configured reservation.

Column List

| Name | Data Type | P | M | F | Description |
|----------------|-----------|---|---|---|---|
| DomainID | int | X | X | | Reserved |
| PrimaryID | int | X | X | | The DBID of the primary ICON in an HA pair. The primary ICON application writes this information. |
| ProviderTag | int | X | X | | The ID of the provider class. Refer to the Appendix for a listing of permissible values. #DICTIONARY TYPE 26 |
| SeqCounter | bigint | | | | The value of the counter. This field is incremented by ICON. |
| SeqCurrent | bigint | | | | This field contains information regarding the most recent value that was written to the GSYS_SEQ(USEQ) fields. It is populated with a configured delay (default: 60 seconds). |
| GSYS_DOMAIN | int | | | | Reserved |
| GSYS_PARTITION | int | | | | A key that is used for partitioning. |
| GSYS_SYS_ID | int | | | | System ID. Reserved for future use. |

| Name | Data Type | P | M | F | Description |
|---------------|--------------|---|---|---|------------------------------|
| GSYS_SEQ | bigint | | | | Insert Sequence. Not unique. |
| GSYS_USEQ | bigint | | | | Update Sequence. Not unique. |
| GSYS_TS | datetime | | | | Reserved |
| GSYS_TC | int | | | | Reserved |
| GSYS_EXT_VCH1 | varchar(255) | | | | Reserved |
| GSYS_EXT_VCH2 | varchar(255) | | | | Reserved |
| GSYS_EXT_INT1 | int | | | | Reserved |
| GSYS_EXT_INT2 | int | | | | Reserved |

Table G_ROUTE_RESULT

This table contains information regarding the results of the routing of a specific interaction, according to the information passed from the Universal Routing Server through either the T-Server or Interaction Server application.

Column List

| Name | Data Type | P | M | F | Description |
|-----------------------|--------------|---|---|---|---|
| ID | numeric(16) | X | X | | The unique, autonumbered ID of this record. This is the primary key. |
| CallID | varchar(50) | | X | | The unique ID of the interaction. |
| ConnID | varchar(50) | | X | | The T-Server event connection ID. This is preserved for backward compatibility. |
| PartyID | varchar(50) | | X | | The ID of the party record for the party that is associated with the routing point. |
| IRID | varchar(50) | | | | Reference to record in interaction hierarchy table (G_IR). |
| EndPointID | int | | | | The DBID of the routing point device. |
| RTargetRuleSelected | varchar(255) | | | | A copy of the data that was attached by the URS with the RTargetRuleSelected key. |
| RTargetObjectSelected | varchar(255) | | | | A copy of the data that was attached by the URS with the RTargetObjectSelected key. |
| RTargetTypeSelected | int | | | | Route target type - copy of the data that was attached by the URS with the RTargetTypeSelected key. Refer to the Appendix for a listing of permissible values. #DICTIONARY TYPE 29 |
| RTargetAgentSelected | varchar(255) | | | | A copy of the data that was attached by the URS with the RTargetAgentSelected key |
| RTargetPlaceSelected | varchar(255) | | | | A copy of the data that was attached by URS with the RTargetPlaceSelected key. |

| Name | Data Type | P | M | F | Description |
|---------------------|--------------|---|---|---|---|
| RRequestedSkillComb | varchar(255) | | | | A copy of the data that was attached by URS with the RRequestedSkillCombination key. |
| RStrategyName | varchar(255) | | | | A copy of the data that was attached by the URS with the RStrategyName key, only if URS routed the interaction. This strategy name must be less than 256 characters; otherwise, ICON may stop writing interaction records to IDB. If URS did not route the interaction, then the value of this field will be null. |
| RTenant | varchar(255) | | | | A copy of the data that was attached by the URS with the RTenant key. |
| DestEndPointDN | varchar(255) | | | | The DN name to which a call is successfully routed. |
| DestEndPointID | int | | | | The DBID of the configured DN to which the interaction is routed. |
| DestEndPointType | int | | | | The routing type of the configured DN to which voice call or Multimedia interaction is successfully routed. Refer to the Appendix for a listing of permissible values. #DICTIONARY TYPE 505 |
| Result | int | | X | | The result of the routing operation. One of the following values: 0 - unknown - Reserved 1 - success - the routing was successful 2 - failure - the routing attempt failed (if a voice call or chat was abandoned, etc) 102 - distributed_to_default - call was routed to the default destination after the URS timeout expired 103 - routed_by_switch - call was routed by the switch 105 - other_reasons - the routing was unsuccessful due to some other reasons (unclassified) 133 - ixn_server_timeout - routing timeout expired on Interaction Server (open media interactions only) 134 - ixn_taken_out - an interaction is taken (pulled out) from strategy by Interaction Server (open media interactions only) #DICTIONARY TYPE 28 |
| Duration | int | | | | The duration of the routing dialog. This is the time between party creation (in events such as EventRouteRequest, EventQueued, or EventCallPartyAdded) and termination (in events such as EventRouteUsed, EventAbandoned, EventDiverted, or EventCallPartyDeleted). |
| Created | datetime | | X | | The GMT-equivalent date and time when the record was created as inherited from T-Server or Interaction Server. |
| Created_ts | int | | | | The UTC-equivalent time of the value in the CREATED field. |
| Created_tcode | int | | | | A reference, derived from the value of the CREATED_TS field, to a record in G_TIMECODE table. |

| Name | Data Type | P | M | F | Description |
|------------------|--------------|---|---|---|---|
| Terminated | datetime | | | | The GMT-equivalent date and time when the record was terminated, as inherited from T-Server (EventRouteUsed or EventAbandoned TEvents) or Interaction Server. |
| Terminated_ts | integer | | | | The UTC-equivalent time of the value in the TERMINATED field. |
| Terminated_tcode | integer | | | | A reference, derived from the value of the TERMINATED_TS field, to a record in G_TIMECODE table. |
| GSYS_DOMAIN | int | | | | Contains the data source session ID (DSS_ID) for the session that was active when the data was processed by ICON. For more information, see the description in the "System Fields" section in the Introduction. |
| GSYS_PARTITION | int | | | | A key that is used for partitioning. |
| GSYS_SYS_ID | int | | | | System ID. Reserved for future use. |
| GSYS_SEQ | bigint | | | | Insert Sequence. Not unique. |
| GSYS_USEQ | bigint | | | | Update Sequence. Not unique. |
| GSYS_TS | datetime | | | | Reserved |
| GSYS_TC | int | | | | Reserved |
| GSYS_EXT_VCH1 | varchar(255) | | | | The virtual queue's ID, if a virtual queue is configured and provided by URS when it routes call. If reported, the value is the same as G_VIRTUAL_QUEUE.VQID in the related record in the G_VIRTUAL_QUEUE table. |
| GSYS_EXT_VCH2 | varchar(255) | | | | If a virtual queue is configured and reported by URS (Universal Router Server), then, when URS routes call, it attaches parameter "RVQDBID" to call UserData, so this field will store virtual queue's DBID as it is configured in configuration database. |
| GSYS_EXT_INT1 | int | | | | <p>A flag indicating the reliability of the virtual queue's ID stored in the GSYS_EXT_VCH1 field. One of the following values:</p> <p>0 - unknown - no information about a virtual queue is reported in the corresponding EventRouteUsed.</p> <p>1 - reliable - the virtual queue's ID that is stored in the field GSYS_EXT_VCH1 is taken from the corresponding EventRouteUsed.</p> <p>2 - Valid in the past - the value of the virtual queue's ID stored in the field GSYS_EXT_VCH1 was valid in the past, before a call has been transferred to another Routing Point in a multi-site routing scenario.</p> <p>#DICTIONARY TYPE 87</p> |
| GSYS_EXT_INT2 | int | | | | Reserved |

Table G_SECURE_USERDATA_HISTORY

This table records the changes in the UserData attribute of TEvents associated with voice calls, the UserData attribute of Interaction Server events for all types of multimedia interactions, and the isOnline attribute of events associated with chat sessions. In addition, ICON may record the change history of the Reasons and Extensions attributes of voice interactions as well as any other attributes of an interaction that are not recorded in the G_CALL_HISTORY and the G_PARTY_HISTORY_TABLE, if configured to gather data from T-Server or Interaction Server.

One prerequisite is that ICON must be able to determine that such data is associated with a specific interaction and that this association is known at runtime. ICON's writing to this table is also determined by the setting of one or more configuration options in the [filter-data] section.

Column List

| Name | Data Type | P | M | F | Description |
|------------|--------------|---|---|---|---|
| ID | numeric(19) | X | X | | The unique, autonumbered ID of this record. This is the primary key. |
| CallID | varchar(50) | | X | | This field points to the record in the G_CALL table that represents the call to which the data is attached. |
| PartyID | varchar(50) | | | | This field points to the record in the G_PARTY table that represents the last party, associated with the interaction or endpoint, who added, changed, or deleted the data. Any one of the following attributes can be the source of attached data: <ul style="list-style-type: none"> o AttributeUserData o AttributeExtensions o AttributeReason With a change in the data in AttributeUserData and upon receipt of AttachedDataChangedEvent, then PartyID is defined by the ThirdPartyDN attribute, if any exists. Otherwise, this field is empty. |
| EndPointID | int | | | | This field contains the DBID of the endpoint where data was added, changed, or deleted. If the data was taken from the event that caused the creation of the respective call, then this is the first party that created in the call. If the data was taken from the AttachedDataChangedEvent, then the party is defined by the ThirdPartyDN attribute, if any exist. Otherwise, this is the party that is defined by the ThisDN attribute (if any). For the rest of changes, the party is defined by the ThisDN attribute. |
| EndPointDN | varchar(255) | | | | The device number that is associated with the data. |
| AgentID | int | | | | This field contains the DBID of the agent who changed the data. This is the agent who logged into the endpoint that is associated with the data change (if this information is available in the run time). |
| SwitchID | int | | | | This field contains the DBID of the Switch object that owns the endpoint that is associated with the change. If the EndPointID field is NULL, then so is the field SwitchID, and vice versa. |

| Name | Data Type | P | M | F | Description |
|------------|-------------|---|---|---|--|
| KeyName | varchar(64) | | X | | This is the KeyName field. It records the name of the user data key that changed its value. The user determines which keys should be recorded by specifying them in ICON's configuration of user data. |
| ChangeType | int | | X | | <p>This field specifies the type of change that caused the record to appear in the table. One of the following values:</p> <p>1 - created - the value of the key has been attached to the call at the moment the call was created. If this is true, then both the OldCharValue and the OldIntValue fields have the value: NULL</p> <p>2 - added - the value of the key that has just been added. If this is true, then both the OldCharValue and the OldIntValue fields have the value: NULL</p> <p>3 - updated - the value of the key has changed. If this is true, then either the OldCharValue or the OldIntValue field (depending of the data type) contains the previous value of the key</p> <p>4 - deleted - the key has been deleted from the user data. If this is true, then both the CharValue and the IntValue fields are equal to NULL, and the OldCharValue or the OldIntValue field (depending of data type) contains the last value of the key</p> <p>5 - terminated - the value of the key at the call termination</p> <p>#DICTIONARY TYPE 19</p> |
| KSeq | int | | X | | The sequential number of the change of the value of the specific key associated with the call. The changes of a key are numbered separately for every call that the key is associated with. Numbering starts with 1. |
| CSEQ | int | | X | | The actual CSEQ in the call scope at the moment ICON is processing this data record. It should be consistent with the CSeq value in the G_PARTY_HISTORY table. For additional information, refer to the description of the CSeq field in the G_PARTY_HISTORY table. |
| Type | int | | X | | <p>The type of the data source: extensions, reasons, or attached (user) data. One of the following values:</p> <p>1 - userdata</p> <p>2 - reasons</p> <p>3 - extensions</p> <p>4 - attributes (reserved for future use)</p> <p>5 - mcr_workbin</p> <p>#DICTIONARY TYPE 20</p> |

| Name | Data Type | P | M | F | Description |
|----------------|--------------|---|---|---|--|
| KEYID | int | | X | | <p>The ID of the key name, as defined in the attached data specification file (adata_spec.xml). Valid values for the KeyID are bigger than 10000 but smaller than 100000. If the KeyID is not defined, the value of this field is zero (0).</p> <p>The KeyID is not unique: different KeyNames can have the same KeyID. You can use the KeyID to build indexes to improve data querying by downstream reporting applications.</p> <p>ICON hardcodes KeyIDs for the following attributes from Interaction Server events:</p> <p>9995 - attr_is_online 9996 - attr_itx_agent_id 9997 - attr_itx_group_id 9998 - attr_itx_place_id 9999 - attr_itx_place_group_id</p> |
| Value | varchar(255) | | | | <p>For voice interactions, this field contains the value of the key in character format.</p> <p>For chat interactions, ICON writes the value of the isOnline attribute of the triggering event from Interaction Server. One of the following:</p> <p>0 - chat session has been stopped 1 - chat session is alive</p> <p>For all types of interactions, ICON stores in this field UserData values for certain keys.</p> |
| Added | datetime | | | | The GMT-equivalent date and time when the key was changed as inherited from T-Server (or other data provider). |
| Added_ts | int | | | | This UTC-equivalent value of the ADDED field. |
| Added_tcode | int | | | | A reference, derived from the ADDED_TS field, to a record in the G_TIMECODE table. |
| GSYS_DOMAIN | int | | | | Contains the data source session ID (DSS_ID) for the session that was active when the data was processed by ICON. For more information, see the description in the "System Fields" section in the Introduction. |
| GSYS_PARTITION | int | | | | A key that is used for partitioning. |
| GSYS_SYS_ID | int | | | | System ID. Reserved for future use. |
| GSYS_SEQ | bigint | | | | Insert Sequence. Not unique. |
| GSYS_USEQ | bigint | | | | Update Sequence. Not unique. |
| GSYS_TS | datetime | | | | Reserved |
| GSYS_TC | int | | | | Reserved |
| GSYS_EXT_VCH1 | varchar(255) | | | | Reserved |
| GSYS_EXT_VCH2 | varchar(255) | | | | Reserved |

| Name | Data Type | P | M | F | Description |
|---------------|-----------|---|---|---|--|
| GSYS_EXT_INT1 | int | | | | A flag indicating the reliability of classification of userdata added to this table. When an interaction is no longer in memory, such as when memory optimization is turned on (om-memory-optimization=true), and Interaction Server sends events regarding new or changed userdata, ICON records the userdata as changed (ChangeType=3) and notes the reliability of this classification in this field: 0 - ChangeType classification is reliable. 1 - ChangeType classification is unreliable. If ICON records the ChangeType as unreliable, the true change type may be 2 (added). |
| GSYS_EXT_INT2 | int | | | | Reserved |

Table G_SYNC_CONTROL

This table contains information about the last events stored by different ICON instances. This information is used during the HA synchronization.

Column List

| Name | Data Type | P | M | F | Description |
|----------------|--------------|---|---|---|--|
| DomainID | int | X | X | | Reserved |
| PrimaryID | int | X | X | | The DBID of the primary ICON in an HA pair. The primary ICON application writes this information. |
| ProviderTag | int | X | X | | The ID of the provider class. Refer to the Appendix for a listing of permissible values. #DICTIONARY TYPE 26 |
| ClusterID | int | X | X | | The DBID of the primary server in the HA pair of the provider (such as the primary T-Server or primary Outbound Contact Server). |
| ProviderID | int | | X | | The DBID of the specific provider instance that supplied this event. |
| EventTimeSec | int | | | | The time, in seconds, when this event was generated at the provider. |
| EventTimeUsec | int | | | | The time, in milliseconds, when this event was generated at the provider. |
| SessionID | varchar(64) | | | | The session identifier (if supplied) that corresponds to the event. |
| EventID | varchar(255) | | | | The event identifier as reported by the provider. |
| GSYS_DOMAIN | int | | | | Reserved |
| GSYS_PARTITION | int | | | | A key that is used for partitioning. |
| GSYS_SYS_ID | int | | | | System ID. Reserved for future use. |

| Name | Data Type | P | M | F | Description |
|---------------|--------------|---|---|---|------------------------------|
| GSYS_SEQ | bigint | | | | Insert Sequence. Not unique. |
| GSYS_USEQ | bigint | | | | Update Sequence. Not unique. |
| GSYS_TS | datetime | | | | Reserved |
| GSYS_TC | int | | | | Reserved |
| GSYS_EXT_VCH1 | varchar(255) | | | | Reserved |
| GSYS_EXT_VCH2 | varchar(255) | | | | Reserved |
| GSYS_EXT_INT1 | int | | | | Reserved |
| GSYS_EXT_INT2 | int | | | | Reserved |

Table G_TIMECODE

This table expands the timecode values, referenced in other tables as *_TCODE, into specific time value entities, such as month name, day of the week, day of the month, and so on. The table should be pre-populated before using it.

Column List

| Name | Data Type | P | M | F | Description |
|--------------|-------------|---|---|---|--|
| ID | int | | X | | The timecode value. This corresponds to *_TCODE fields, such as CREATED_TCODE, ADDED_TCODE, DELETED_TCODE, and LASTCHANGE_TCODE in other tables. |
| TC_MIN | int | | X | | The number of minutes corresponding to this timecode. |
| TC_HOUR | int | | X | | The number of hours corresponding to this timecode. |
| TC_DAY | int | | X | | The day of the month corresponding to this timecode. |
| TC_WEEKDAY | int | | | | Reserved |
| TC_WEEK | int | | | | Reserved |
| TC_MONTH | int | | X | | The month number corresponding to this timecode. |
| TC_YEAR | int | | X | | The year value corresponding to this timecode. |
| TC_DAYNAME | varchar(20) | | | | Reserved |
| TC_WEEKNAME | varchar(30) | | | | Reserved |
| TC_MONTHNAME | varchar(20) | | | | Reserved |
| TC_H | int | | | | The hour corresponding to this timecode. |
| TC_Q | int | | | | The quarter in which this timecode falls. |

Table G_USERDATA_HISTORY

This table records the changes in the UserData attribute of TEvents associated with voice calls, the UserData attribute of Interaction Server events for all types of multimedia interactions, and the isOnline attribute of events associated with chat sessions. In addition, ICON may record the change history of the Reasons and Extensions attributes of voice interactions as well as any other attributes of an interaction that are not recorded in the G_CALL_HISTORY and the G_PARTY_HISTORY_TABLE, if configured to gather data from T-Server or Interaction Server.

One prerequisite is that ICON must be able to determine that such data is associated with a specific interaction and that this association is known at runtime. ICON's writing to this table is also determined by the setting of one or more configuration options in the [filter-data] section.

Column List

| Name | Data Type | P | M | F | Description |
|------------|--------------|---|---|---|--|
| ID | numeric(19) | X | X | | The unique, autonumbered ID of this record. This is the primary key. |
| CallID | varchar(50) | | X | | This field points to the record in the G_CALL table that represents the call to which the data is attached. |
| PartyID | varchar(50) | | | | This field points to the record in the G_PARTY table that represents the last party, associated with the interaction and endpoint, who added, changed, or deleted the data. Any one of the following attributes can be the source of attached data: <ul style="list-style-type: none"> - AttributeUserData - AttributeExtensions - AttributeReason With a change in the data in AttributeUserData and upon receipt of AttachedDataChangedEvent, then PartyID is defined by the ThirdPartyDN attribute, if any exists. Otherwise, this field is empty. |
| EndPointID | int | | | | This field contains the DBID of the endpoint that added, changed, or deleted the data. If the data was taken from the event that caused the creation of the respective call, then this is the first party created in the call. If the data was taken from the AttachedDataChangedEvent, then the party is defined by the ThirdPartyDN attribute, if any exist. Otherwise, this is the party that is defined by the ThisDN attribute (if any). For the rest of changes, the party is defined by the ThisDN attribute. |
| EndPointDN | varchar(255) | | | | The device number that is associated with the data. |
| AgentID | int | | | | This field contains the DBID of the agent object that represents the person who changed the data. This is the agent who logged into the endpoint that is associated with the data change (if this information is available in the run time). |
| SwitchID | int | | | | This field contains the DBID of the Switch object that owns the endpoint that is associated with the change. If the EndPointID field is NULL, then so is the field SwitchID, and vice versa. |

| Name | Data Type | P | M | F | Description |
|------------|-------------|---|---|---|---|
| KeyName | varchar(64) | | X | | <p>For voice interactions, this field records the name of the UserData key whose value was changed. The user determines which keys should be recorded by specifying them in the ICON configuration user data specification.</p> <p>For chat interactions, this field's value is <code>_attr_is_online</code>.</p> |
| ChangeType | int | | X | | <p>This field specifies the type of change for this record. One of the following values:</p> <ul style="list-style-type: none"> 1 - created - indicates that the value of the key was attached to the interaction <ul style="list-style-type: none"> - For voice calls, at the moment the call was created. - For chat interactions, when ICON received an <code>eventInteractionSubmitted</code> event with an <code>isOnline</code> attribute setting of true. - For e-mail and other 3rd Party Media interactions, when ICON received an <code>eventInteractionSubmitted</code> event. 2 - added - indicates that the value of the key has been added to an existing interaction 3 - updated - indicates that the value of the key has changed. For chat, e-mail, and other 3rd Party Media interactions, ICON receives the information in an <code>eventPropertiesChanged</code> event. 4 - deleted - indicates that the key has been deleted from UserData. 5 - terminated - indicates that ICON records the value of the key: <ul style="list-style-type: none"> - For voice calls, upon call termination. - For chat, e-mail, and other 3rd Part Media interactions, when ICON received an <code>eventProcessingStopped</code> event. <p>#DICTIONARY TYPE 19</p> |
| KSeq | int | | X | | <p>The sequential number of the change of the value of the specific key associated with the call. The changes of a key are numbered separately for every call that the key is associated with. Numbering starts with 1.</p> |
| CSEQ | int | | X | | <p>The actual CSEQ in the call scope at the moment ICON is processing this data record. It should be consistent with the CSeq value in the G_PARTY_HISTORY table. For additional information, refer to the description of the CSeq field in the G_PARTY_HISTORY table.</p> |

| Name | Data Type | P | M | F | Description |
|----------------|--------------|---|---|---|---|
| Type | int | | X | | <p>The type of the data source: extensions, reasons, or attached data (userdata), or properties of a multimedia (MCR) workbin instance. One of the following values:</p> <ul style="list-style-type: none"> 1 - userdata 2 - reasons 3 - extensions 4 - attributes (reserved for future use) 5 - mcr_workbin <p>#DICTIONARY TYPE 20</p> |
| KEYID | int | | X | | <p>The ID of the key name, as defined in the attached data specification file (adata_spec.xml). Valid values for the KeyID are bigger than 10000 but smaller than 100000. If the KeyID is not defined, the value of this field is zero (0).</p> <p>The KeyID is not unique: different KeyNames can have the same KeyID. You can use the KeyID to build indexes to improve data querying by downstream reporting applications.</p> <p>ICON hardcodes KeyIDs for the following attributes from Interaction Server events:</p> <ul style="list-style-type: none"> 9995 - attr_is_online 9996 - attr_itx_agent_id 9997 - attr_itx_group_id 9998 - attr_itx_place_id 9999 - attr_itx_place_group_id |
| Value | varchar(255) | | | | <p>For voice interactions, this field contains the value of the key in character format.</p> <p>For chat interactions, ICON writes the value of the isOnline attribute of the triggering event from Interaction Server. One of the following:</p> <ul style="list-style-type: none"> 0 - chat session has been stopped 1 - chat session is alive <p>For all types of interactions, ICON stores in this field UserData values for certain keys.</p> |
| Added | datetime | | X | | The GMT-equivalent date and time when the key was changed as provided by T-Server (or other data provider). |
| Added_ts | int | | | | The UTC-equivalent value of the ADDED field. |
| Added_tcode | int | | | | A reference, derived from the value of the ADDED_TS field, to a record in the G_TIMECODE table. |
| GSYS_DOMAIN | int | | | | Contains the data source session ID (DSS_ID) for the session that was active when the data was processed by ICON. For more information, see the description in the "System Fields" section in the Introduction. |
| GSYS_PARTITION | int | | | | A key that is used for partitioning. |
| GSYS_SYS_ID | int | | | | System ID. Reserved for future use. |

| Name | Data Type | P | M | F | Description |
|---------------|--------------|---|---|---|---|
| GSYS_SEQ | bigint | | | | Insert Sequence. Not unique. |
| GSYS_USEQ | bigint | | | | Update Sequence. Not unique. |
| GSYS_TS | datetime | | | | Reserved |
| GSYS_TC | int | | | | Reserved |
| GSYS_EXT_VCH1 | varchar(255) | | | | Reserved |
| GSYS_EXT_VCH2 | varchar(255) | | | | Reserved |
| GSYS_EXT_INT1 | int | | | | <p>A flag indicating the reliability of classification of userdata added to this table. When an interaction is no longer in memory, such as when memory optimization is turned on (om-memory-optimization=true), and Interaction Server sends events regarding new or changed userdata, ICON records the userdata as changed (ChangeType=3) and notes the reliability of this classification in this field:</p> <p>0 - ChangeType classification is reliable. 1 - ChangeType classification is unreliable.</p> <p>If ICON records the ChangeType as unreliable, the true change type may be 2 (added).</p> |
| GSYS_EXT_INT2 | int | | | | Reserved |

Chapter 3: Outbound Contact Schema

Diagram Data Model

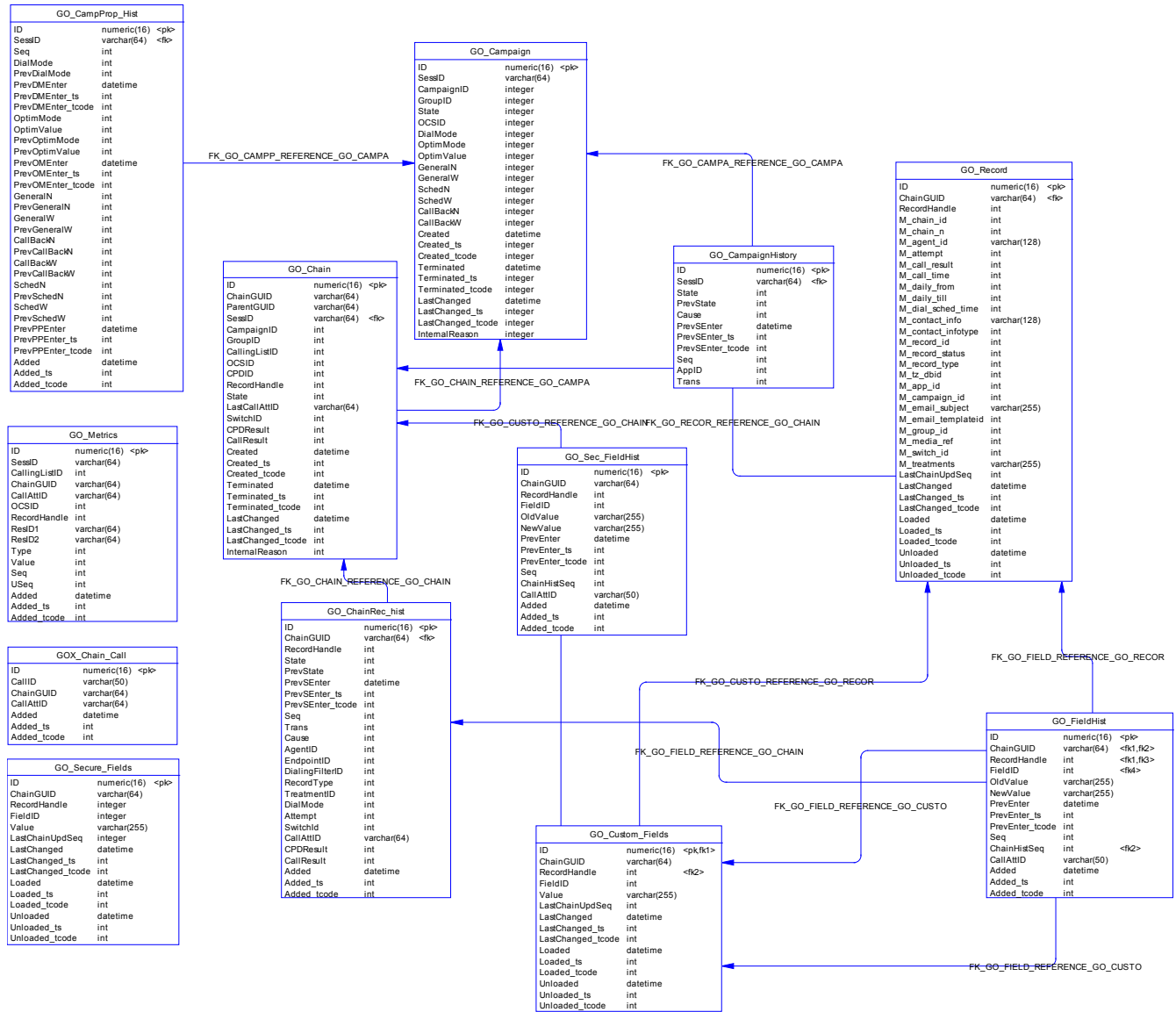

List of Indexes

| Table | Code | U |
|------------------|---------------------|---|
| GO_Campaign | IDX_GO_CAMPAIGN_CID | X |
| GO_Chain | IDX_GO_CHAIN_CHID | X |
| GO_Custom_Fields | IDX_CUSTOMF_CHID | |
| | IDX_CUSTOMF_FID | X |
| GO_Record | IDX_GO_REC_PHID | X |
| | IDX_GO_REC_CHID | |
| GO_Secure_Fields | IDX_SECUREF_PHID | X |
| | IDX_SECUREF_CHID | |

List of References

| Child Table | Parent Table | Code | F |
|--------------------|------------------|--------------|----------------------------|
| GO_CampProp_Hist | GO_Campaign | REFERENCE_8 | SessID |
| GO_CampaignHistory | GO_Campaign | REFERENCE_1 | SessID |
| GO_Chain | GO_Campaign | REFERENCE_3 | SessID |
| GO_ChainRec_hist | GO_Chain | REFERENCE_4 | ChainGUID |
| GO_Custom_Fields | GO_Chain | REFERENCE_10 | ID |
| | GO_Record | REFERENCE_11 | RecordHandle |
| GO_FieldHist | GO_Custom_Fields | REFERENCE_9 | FieldID |
| | GO_ChainRec_hist | REFERENCE_7 | ChainGUID; ChainHistSeq |
| | GO_Custom_Fields | REFERENCE_8 | RecordHandle |
| | GO_Record | REFERENCE_6 | ChainGUID; RecordHandle |
| GO_Record | GO_Chain | REFERENCE_5 | ChainGUID |

Table GOX_Chain_Call

The records in this table reflect the relationship between voice calls (refer to table G_CALL in the Core Schema of IDB) and Chain processing records (refer to table GO_Chain in this schema). Records are inserted into this table at the time when the association between voice call and processing attempt of the chain is detected by ICON.

Column List

| Name | Data Type | P | M | F | Description |
|------|-------------|---|---|---|--|
| ID | numeric(16) | X | X | | The unique, autonumbered ID of this record. This is the primary key. |

| Name | Data Type | P | M | F | Description |
|----------------|--------------|---|---|---|---|
| CallID | varchar(50) | | | | The CallGUID as reported by OCS. |
| ChainGUID | varchar(64) | | X | | The unique identifier of the chain processing attempt, as reported by OCS. This ID cannot be changed during chain processing. Same as GO_CHAIN.CHAINGUID. |
| CallAttID | varchar(64) | | X | | The call attempt GUID. This is generated and assigned by OCS. The GUID is unique for each outbound call producing attempt. Same as GO_CHAINREC_HIST.CALLATTID. |
| Added | datetime | | X | | The GMT-equivalent date and time when information about the relationship was reported by OCS. |
| Added_ts | int | | | | The UTC-equivalent value of the ADDED field. Milliseconds are truncated. |
| Added_tcode | int | | | | A reference, derived from the value of the ADDED_TS field, to a record in the G_TIMECODE table. |
| GSYS_DOMAIN | int | | | | Contains the data source session ID (DSS_ID) for the session that was active when the data was processed by ICON. For more information, see the description in the "System Fields" section in the Introduction. |
| GSYS_PARTITION | int | | | | Key used for partitioning |
| GSYS_SYS_ID | int | | | | System ID. Reserved for future use |
| GSYS_SEQ | bigint | | | | Insert Sequence. Not unique. |
| GSYS_USEQ | bigint | | | | Update Sequence. Not unique. |
| GSYS_TS | datetime | | | | Reserved |
| GSYS_TC | int | | | | Reserved |
| GSYS_EXT_VCH1 | varchar(255) | | | | Reserved |
| GSYS_EXT_VCH2 | varchar(255) | | | | Reserved |
| GSYS_EXT_INT1 | int | | | | Reserved |
| GSYS_EXT_INT2 | int | | | | Reserved |

Table GO_CampProp_Hist

This table contains the history of Campaign property changes during the campaign processing attempt. Records are inserted into this table when ICON receives information about campaign property changes from OCS. Records in this table are never updated or deleted.

Column List

| Name | Data Type | P | M | F | Description |
|--------|-------------|---|---|---|--|
| ID | numeric(16) | X | X | | The unique, autonumbered ID of this record. This is the primary key. |
| SessID | varchar(64) | | X | X | The campaign processing session ID (GUID). |

| Name | Data Type | P | M | F | Description |
|-------------------|-----------|---|---|---|---|
| Seq | int | | X | | The sequence number of state and property changes in a campaign's history. |
| DialMode | int | | | | The dial mode specified for campaign processing. |
| PrevDialMode | int | | | | The previous dialing mode, if the dialing mode was changed. |
| PrevDMEnter | datetime | | | | The GMT-equivalent date and time when previous dialing mode was detected by OCS (according to timestamp provided by OCS). |
| PrevDMEnter_ts | int | | | | The UTC-equivalent value of the PREVDMENTER field. Milliseconds are truncated. |
| PrevDMEnter_tcode | int | | | | A reference, derived from the value of the PREVDMENTER_TS field, to a record in the G_TIMECODE table. |
| OptimMode | int | | | | Code of optimization mode (overdialrate, waiting time, busy factor). |
| OptimValue | int | | | | The current value of the optimization parameter that OCS uses for this campaign. |
| PrevOptimMode | int | | | | The previous optimization mode that OCS ran with this campaign. |
| PrevOptimValue | int | | | | The previous optimization parameter value that OCS used for this campaign. |
| PrevOMEnter | datetime | | | | The GMT-equivalent date and time when the previous optimization mode was reported by OCS. |
| PrevOMEnter_ts | int | | | | The UTC-equivalent value of the PREVOMENTER field. Milliseconds are truncated. |
| PrevOMEnter_tcode | int | | | | A reference, derived from the value of the PREVOMENTER_TS field, to a record in the G_TIMECODE table. |
| GeneralIN | int | | | | The numerical value of the priority parameter that OCS used for general records in this campaign. |
| PrevGeneralIN | int | | | | The previous value of the priority parameter that OCS used for General records in this campaign. |
| GeneralW | int | | | | The current weight of the priority parameter value for general records that OCS used for this campaign. |
| PrevGeneralW | int | | | | The previous weight of the priority parameter value for general records that OCS used in this campaign. |
| CallBackN | int | | | | The numerical value of the priority parameter that OCS used for callback records in this campaign. |
| PrevCallBackN | int | | | | The previous value of the priority parameter that OCS used for callback records in this campaign. |
| CallBackW | int | | | | The current weight of the priority parameter value for callback records that OCS used within this campaign. |
| PrevCallBackW | int | | | | The previous weight of the priority parameter value for callback records that OCS used in this campaign. |

| Name | Data Type | P | M | F | Description |
|-------------------|--------------|---|---|---|---|
| SchedN | int | | | | The current numerical value of the priority parameter that OCS used for scheduled records in this campaign. |
| PrevSchedN | int | | | | The previous value of the priority parameter that OCS used for scheduled records in this campaign. |
| SchedW | int | | | | The current weight of the priority parameter value for scheduled records that OCS used in this campaign. |
| PrevSchedW | int | | | | The previous weight of the priority parameter value for scheduled records that OCS used within this campaign. |
| PrevPPEnter | datetime | | | | The GMT-equivalent date and time when the previous priority parameters were reported by OCS. |
| PrevPPEnter_ts | int | | | | The UTC-equivalent value of the PREVPENTER field. Milliseconds are truncated. |
| PrevPPEnter_tcode | int | | | | A reference, derived from the value of the PREVPENTER_TS field, to a record in the G_TIMECODE table. |
| Added | datetime | | X | | The GMT-equivalent date and time when any change of a parameter is reported by OCS. |
| Added_ts | int | | | | The UTC-equivalent value of the ADDED field. Milliseconds are truncated. |
| Added_tcode | int | | | | A reference, derived from the value of the ADDED_TS field, to a record in the G_TIMECODE table. |
| GSYS_DOMAIN | int | | | | Contains the data source session ID (DSS_ID) for the session that was active when the data was processed by ICON. For more information, see the description in the "System Fields" section in the Introduction. |
| GSYS_PARTITION | int | | | | Key used for partitioning |
| GSYS_SYS_ID | int | | | | System ID. Reserved for future use. |
| GSYS_SEQ | bigint | | | | Insert Sequence. Not unique. |
| GSYS_USEQ | bigint | | | | Update Sequence. Not unique. |
| GSYS_TS | datetime | | | | Reserved |
| GSYS_TC | int | | | | Reserved |
| GSYS_EXT_VCH1 | varchar(255) | | | | Reserved |
| GSYS_EXT_VCH2 | varchar(255) | | | | Reserved |
| GSYS_EXT_INT1 | int | | | | Reserved |
| GSYS_EXT_INT2 | int | | | | Reserved |

Table GO_Campaign

This table contains current information about a Campaign, as reported by OCS. Records are inserted into this table when the first OCSD event that is related to campaign processing attempts is received from OCS. The record is updated each time that information about changes to Campaign state or Campaign properties are received from OCS.

Refer to "Campaign Model" of the *Interaction Concentrator User's Guide* for an illustrative graphic of the Genesys Campaign Finite State Machine.

Column List

| Name | Data Type | P | M | F | Description |
|------------|-------------|---|---|---|--|
| ID | numeric(16) | X | X | | The unique, autonumbered ID of this record. This is the primary key. |
| SessID | varchar(64) | | X | | The unique identifier of the Campaign processing attempt. If a campaign has been unloaded and then reloaded, OCS assigns a new SessionGUID. |
| CampaignID | integer | | X | | The DBID of the Campaign configuration object that OCS uses for the Campaign processing attempt. |
| GroupID | integer | | X | | The DBID of the Campaign Group configuration object. |
| State | integer | | X | | The current state of the campaign according to the Campaign FSM (finite state machine). One of the following values: 0 - null (Terminated) 1 - loaded 2 - started 3 - unloading #DICTIONARY TYPE 71 |
| OCSID | integer | | X | | The DBID of the OCS Server application in the Configuration database. The Campaign running on this instance of OCS. |
| DialMode | integer | | | | The running mode of the campaign as reported by OCS. |
| OptimMode | integer | | | | The optimization mode of the campaign with OCS running. |
| OptimValue | integer | | | | The value of the optimization parameter used by OCS in this campaign. |
| GeneralN | integer | | | | The numerical value of the priority parameter that OCS uses for general records in this campaign. |
| GeneralW | integer | | | | The weight of the priority parameter value for general records that OCS uses in this campaign. |
| SchedN | integer | | | | The numerical value of the priority parameter that OCS uses for scheduled records within this campaign. |

| Name | Data Type | P | M | F | Description |
|-------------------|-----------|---|---|---|---|
| SchedW | integer | | | | The weight of the priority parameter value that OCS uses for scheduled records within this campaign. |
| CallBackN | integer | | | | The numerical value of the priority parameter that OCS uses for the callback records in this campaign. |
| CallBackW | integer | | | | The weight of the priority parameter value for callback records that OCS uses for this campaign. |
| Created | datetime | | X | | The GMT-equivalent date and time that the campaign was loaded, as reported by OCS. |
| Created_ts | integer | | | | The UTC-equivalent value of the CREATED field. Milliseconds are truncated. |
| Created_tcode | integer | | | | A reference, derived from the value of the CREATED_TS field, to a record in the G_TIMECODE table. |
| Terminated | datetime | | | | The GMT-equivalent date and time when the campaign was unloaded, as reported by OCS. |
| Terminated_ts | integer | | | | The timestamp of when the campaign was terminated. In seconds (milliseconds truncated). |
| Terminated_tcode | integer | | | | A reference, derived from the value of the TERMINATED_TS field, to a record in the G_TIMECODE table. |
| LastChanged | datetime | | X | | The GMT-equivalent date and time of the last event from OCS, with information about change of campaign state or campaign properties. |
| LastChanged_ts | integer | | | | The UTC-equivalent value of the LASTCHANGED field. Milliseconds are truncated. |
| LastChanged_tcode | integer | | | | A reference, derived from the value of the LASTCHANGED_TS field, to a record in the G_TIMECODE table. |
| InternalReason | integer | | | | <p>The reason the campaign was stopped, if it was stopped at all. This may be due to a failure or ICON may have detected the unavailability of reporting data for this campaign. One of the following values:</p> <ul style="list-style-type: none"> 0 - normal - normal termination 1 - disconnect - termination due to disconnect 2 - internal_error - reserved for cases of termination due to internal errors 3 - register - termination due to information in the message after registration in the OCS <p>#DICTIONARY TYPE 73</p> |
| GSYS_DOMAIN | int | | | | Contains the data source session ID (DSS_ID) for the session that was active when the data was processed by ICON. For more information, see the description in the "System Fields" section in the Introduction. |
| GSYS_PARTITION | int | | | | Key used for partitioning |
| GSYS_SYS_ID | int | | | | System ID. Reserved for future use |
| GSYS_SEQ | bigint | | | | Insert Sequence. Not unique. |

| Name | Data Type | P | M | F | Description |
|---------------|--------------|---|---|---|------------------------------|
| GSYS_USEQ | bigint | | | | Update Sequence. Not unique. |
| GSYS_TS | datetime | | | | Reserved |
| GSYS_TC | int | | | | Reserved |
| GSYS_EXT_VCH1 | varchar(255) | | | | Reserved |
| GSYS_EXT_VCH2 | varchar(255) | | | | Reserved |
| GSYS_EXT_INT1 | int | | | | Reserved |
| GSYS_EXT_INT2 | int | | | | Reserved |

Index List

| Code | U | C | Table |
|---------------------|---|---|-------------|
| IDX_GO_CAMPAIGN_CID | X | | GO_Campaign |

Table GO_CampaignHistory

This table contains the history of Campaign state changes and campaign property changes that occurred during a campaign processing attempt. Records are inserted into this table when the campaign state changes or when ICON receives information about campaign property changes from OCS. Records in this table are never updated or deleted.

Refer to "Campaign Model" of the *Interaction Concentrator User's Guide* for an illustrative graphic of the Genesys Campaign Finite State Machine.

Column List

| Name | Data Type | P | M | F | Description |
|--------|-------------|---|---|---|--|
| ID | numeric(16) | X | X | | The unique, autonumbered ID of this record. This is the primary key. |
| SessID | varchar(64) | | X | X | The unique identifier of the Campaign processing attempt. If the campaign was unloaded and reloaded, OCS assigns a new SessionGUID. |
| State | int | | X | | The current state of the campaign according to the Campaign FSM (finite state machine). One of the following values: 0 - null - terminated 1 - loaded 2 - started 3 - unloading #DICTIONARY TYPE 71 |

| Name | Data Type | P | M | F | Description |
|------------------|-----------|---|---|---|---|
| PrevState | int | | | | The previous state of the campaign according to the Campaign FSM (finite state machine). One of the following values: 0 - null - terminated 1 - loaded 2 - started 3 - unloading #DICTIONARY TYPE 71 |
| Cause | int | | X | | The cause of campaign state change, as provided by OCS. Refer to the Appendix for a full listing of permissible values. The following selected values are described here in order to clarify their meaning: 20 - ChainRetrievedFromDB - Record selected from database (calling list) 21 - ChainCampaignUnloaded - Record unloaded due to whole campaign unloaded 24 - ChainRejected - Preview mode only 25 - ChainsIsEmpty - All records in chain cancelled or chain cancelled 26 - ChainFilterModified - Customer has changed dialing filter for the calling list. All scheduled chains are affected. 39 - ChainRecordAdded - add record request from the desktop, adds record to the chain which is currently in OCS buffers #DICTIONARY TYPE 75 |
| PrevSEnter | datetime | | | | The GMT-equivalent date and time when the previous campaign state was detected. |
| PrevSEnter_ts | int | | | | The UTC-equivalent value of the PREVSEnter field. Milliseconds are truncated. |
| PrevSEnter_tcode | int | | | | A reference, derived from the value of the PREVSEnter_TS field, to a record in the G_TIMECODE table. |
| Seq | int | | X | | Sequence number of the record within the SessID. |
| AppID | int | | | | The DBID of the application (if provided by OCS) that initiated the state change. |
| Trans | int | | | | The number of the OCS event. |
| Added | datetime | | X | | The GMT-equivalent date and time when the current campaign state was detected. |
| Added_ts | int | | | | The UTC-equivalent value of the ADDED field. Milliseconds are truncated. |
| Added_tcode | int | | | | A reference, derived from the value of the ADDED_TS field, to a record in the G_TIMECODE table. |
| GSYS_DOMAIN | int | | | | Contains the data source session ID (DSS_ID) for the session that was active when the data was processed by ICON. For more information, see the description in the "System Fields" section in the Introduction.. |
| GSYS_PARTITION | int | | | | Key used for partitioning |

| Name | Data Type | P | M | F | Description |
|---------------|--------------|---|---|---|-------------------------------------|
| GSYS_SYS_ID | int | | | | System ID. Reserved for future use. |
| GSYS_SEQ | bigint | | | | Insert Sequence. Not unique. |
| GSYS_USEQ | bigint | | | | Update Sequence. Not unique. |
| GSYS_TS | datetime | | | | Reserved |
| GSYS_TC | int | | | | Reserved |
| GSYS_EXT_VCH1 | varchar(255) | | | | Reserved |
| GSYS_EXT_VCH2 | varchar(255) | | | | Reserved |
| GSYS_EXT_INT1 | int | | | | Reserved |
| GSYS_EXT_INT2 | int | | | | Reserved |

Table GO_Chain

This table contains current information about chains, as reported by OCS. A record is inserted at the time ICON receives the first notification about Chain processing from OCS. The record is updated when there is a change of state of the chain.

Refer to "Chain Model" of the *Interaction Concentrator User's Guide* for a description of outbound chain states and an illustrative graphic of a Chain Finite State Machine.

Column List

| Name | Data Type | P | M | F | Description |
|---------------|-------------|---|---|---|---|
| ID | numeric(16) | X | X | | The unique, autonumbered ID of this record. This is the primary key. |
| ChainGUID | varchar(64) | | X | | The unique identifier of the chain processing attempt, as reported by OCS. This ID cannot be changed during chain processing. Same as GO_CHAIN.CHAINGUID. |
| ParentGUID | varchar(64) | | | | Reserved for future use. |
| SessID | varchar(64) | | X | X | The unique identifier of the Campaign processing attempt. See GO_CAMPAIGN.SessID for details. |
| CampaignID | int | | X | | The DBID of the Campaign configuration object in the Configuration database. This ID cannot be changed during chain processing. This has the same value as the related record in GO_Campaign. It is added as part of the database de-normalization process. |
| GroupID | int | | X | | The DBID of the Campaign group configuration object. |
| CallingListID | int | | X | | The DBID of the Calling List object in the Configuration database. This ID cannot be changed during chain processing. |

| Name | Data Type | P | M | F | Description |
|-------------------|-------------|---|---|---|---|
| OCSID | int | | X | | The DBID of the configured OCS application that reports activity related to this chain. |
| CPDID | int | | | | The DBID of the CPD server configuration object that OCS used to process the chain (if used and reported by OCS). |
| RecordHandle | int | | | | The RecordHandle of the record that OCS used in the last chain processing attempt. |
| State | int | | X | | The state of the chain as reported by chain FSM (finite state machine). One of the following values: 0 - null - unloaded/terminated 1 - scheduled 2 - processing 3 - processed #DICTIONARY TYPE 76 |
| LastCallAttID | varchar(64) | | | | The CallAttemptGUID generated by OCS for the last voice call that OCS tried to produce during the chain processing attempt. |
| SwitchID | int | | | | The DBDID of the switch configuration object during the OCS produced outbound call during the last chain processing attempt (if known and reported by OCS). |
| CPDResult | int | | | | The CPD result from the last chain processing attempt (if known and reported by OCS). |
| CallResult | int | | | | The call result from the last chain processing attempt. |
| Created | datetime | | X | | The GMT-equivalent date and time of Event Loaded as reported by OCS. |
| Created_ts | int | | | | The UTC-equivalent value of the CREATED field. Milliseconds are truncated. |
| Created_tcode | int | | | | A reference, derived from the value of the CREATED_TS field, to a record in the G_TIMECODE table. |
| Terminated | datetime | | | | The GMT-equivalent date and time when the chain was finalized or unloaded, as reported by OCS. |
| Terminated_ts | int | | | | The UTC-equivalent value of the TERMINATED field. Milliseconds are truncated. |
| Terminated_tcode | int | | | | A reference, derived from the value of the TERMINATED_TS field, to a record in the G_TIMECODE table. |
| LastChanged | datetime | | X | | The GMT-equivalent date and time of the last change of state of the chain, as reported by OCS in OCSD event. |
| LastChanged_ts | int | | | | The UTC-equivalent value of the LASTCHANGED field. Milliseconds are truncated. |
| LastChanged_tcode | int | | | | A reference, derived from the value of the LASTCHANGED_TS field, to a record in the G_TIMECODE table. |
| InternalReason | int | | | | Reserved |

| Name | Data Type | P | M | F | Description |
|----------------|--------------|---|---|---|---|
| GSYS_DOMAIN | int | | | | Contains the data source session ID (DSS_ID) for the session that was active when the data was processed by ICON. For more information, see the description in the "System Fields" section in the Introduction. |
| GSYS_PARTITION | int | | | | Key used for partitioning |
| GSYS_SYS_ID | int | | | | System ID. Reserved for future use. |
| GSYS_SEQ | bigint | | | | Insert Sequence. Not unique. |
| GSYS_USEQ | bigint | | | | Update Sequence. Not unique. |
| GSYS_TS | datetime | | | | Reserved |
| GSYS_TC | int | | | | Reserved |
| GSYS_EXT_VCH1 | varchar(255) | | | | Reserved |
| GSYS_EXT_VCH2 | varchar(255) | | | | Reserved |
| GSYS_EXT_INT1 | int | | | | Reserved |
| GSYS_EXT_INT2 | int | | | | Reserved |

Index List

| Code | U | C | Table |
|-------------------|---|---|----------|
| IDX_GO_CHAIN_CHID | X | | GO_Chain |

Table GO_ChainRec_hist

This table contains the history of the chain/record processing, as reported by OCS. Changes to the chain state during chain processing result in the creation of a new record in this table. The record is inserted when information about chain state received from OCS. Records are never updated or deleted in this table.

Refer to "Chain Model" of the *Interaction Concentrator User's Guide* for a description of outbound chain states and an illustrative graphic of a Chain Finite State Machine.

Column List

| Name | Data Type | P | M | F | Description |
|--------------|-------------|---|---|---|--|
| ID | numeric(16) | X | X | | The unique, autonumbered ID of this record. This is the primary key. |
| ChainGUID | varchar(64) | | X | X | The unique identifier of the chain processing attempt, as reported by OCS. This ID cannot to be changed during chain processing. Same as GO_CHAIN.CHAINGUID. |
| RecordHandle | int | | X | | The RecordHandle of the record that OCS uses. |

| Name | Data Type | P | M | F | Description |
|------------------|-----------|---|---|---|---|
| State | int | | X | | The state of the chain as reported by chain FSM (finite state machine). One of the following values: 0 - null - unloaded/terminated 1 - scheduled 2 - processing 3 - processed #DICTIONARY TYPE 76 |
| PrevState | int | | | | The state of the chain as reported by chain FSM (finite state machine). One of the following values: 0 - null - unloaded/terminated 1 - scheduled 2 - processing 3 - processed #DICTIONARY TYPE 76 |
| PrevSEnter | datetime | | | | The GMT-equivalent date and time when the previous record was inserted into this table. This is taken from the Outbound Contact Server event. |
| PrevSEnter_ts | int | | | | The UTC-equivalent value of the PREVSENER field. Milliseconds are truncated. |
| PrevSEnter_tcode | int | | | | A reference, derived from the value of the PREVSENER_TS field, to a record in the G_TIMECODE table. |
| Seq | int | | X | | The sequence number of the record within the same CHAINGUID. |
| Trans | int | | X | | The OCS event number. |
| Cause | int | | | | The cause of campaign (or chain) state change, as provided by OCS. Refer to the Appendix for a full listing of permissible values. The following selected values are described here in order to clarify their meaning: 20 - ChainRetrievedFromDB - Record selected from database (calling list) 21 - ChainCampaignUnloaded - Record unloaded due to whole campaign unloaded 24 - ChainRejected - Preview mode only 25 - ChainIsEmpty - All records in chain cancelled or chain cancelled 26 - ChainFilterModified - Customer has changed dialing filter for the calling list. All scheduled chains are affected. 39 - ChainRecordAdded - add record request from the desktop, adds record to the chain which is currently in OCS buffers #DICTIONARY TYPE 75 |
| AgentID | int | | | | The DBDID of the agent (person) configuration object that sent a request which produced activity in the OCS that resulted in a record being inserted into this table. This occurs only if the activity is known by OCS and is reported to ICON. |

| Name | Data Type | P | M | F | Description |
|-----------------|--------------|---|---|---|---|
| EndpointID | int | | | | The DBID of the DN configuration object from the agent that sent a request to OCS. See AGENTID, above. This occurs only if the activity is known by OCS and is reported to ICON. |
| DialingFilterID | int | | | | The DBID of the Dialing filter configuration object that OCS used if applicable activity is reported by OCS. |
| RecordType | int | | | | The record type as reported by OCS. |
| TreatmentID | int | | | | The DBID of the Treatment configuration object, as reported by OCS. |
| DialMode | int | | | | The dial mode of the campaign that OCS used to produce outbound activity. |
| Attempt | int | | | | The sequence number of the chain processing attempt. |
| SwitchId | int | | | | The DBID of the switch configuration object from OCS that produced activity during campaign processing. |
| CallAttID | varchar(64) | | | | The call attempt GUID. This is generated and assigned by OCS. The GUID is unique for each outbound call producing attempt. |
| CPDResult | int | | | | The CPD result, as reported by OCS. |
| CallResult | int | | | | The final call result, as reported by OCS. Refer to the Appendix for a complete listing of permissible values. # DICTIONARY TYPE 518 |
| Added | datetime | | | | The GMT-equivalent date and time when the change in chain state was added to this table, as reported by OCS. |
| Added_ts | int | | | | The UTC-equivalent value of the ADDED field. Milliseconds are truncated. |
| Added_tcode | int | | | | A reference, derived from the value of the ADDED_TS field, to a record in the G_TIMECODE table. |
| GSYS_DOMAIN | int | | | | Contains the data source session ID (DSS_ID) for the session that was active when the data was processed by ICON. For more information, see the description in the "System Fields" section in the Introduction. |
| GSYS_PARTITION | int | | | | Key used for partitioning |
| GSYS_SYS_ID | int | | | | System ID. Reserved for future use. |
| GSYS_SEQ | bigint | | | | Insert Sequence. Not unique. |
| GSYS_USEQ | bigint | | | | Update Sequence. Not unique. |
| GSYS_TS | datetime | | | | Reserved |
| GSYS_TC | int | | | | Reserved |
| GSYS_EXT_VCH1 | varchar(255) | | | | Reserved |
| GSYS_EXT_VCH2 | varchar(255) | | | | Reserved |
| GSYS_EXT_INT1 | int | | | | Reserved |

| Name | Data Type | P | M | F | Description |
|---------------|-----------|---|---|---|-------------|
| GSYS_EXT_INT2 | int | | | | Reserved |

Table GO_Custom_Fields

This table contains information about the content of the custom-defined fields for storage in ICON.

Warning! These are not configured as protected fields. Records are inserted in this table when the load of the record is reported by OCS. The records contain the current and last values of the fields. The record is updated when the field changes.

Column List

| Name | Data Type | P | M | F | Description |
|-------------------|--------------|---|---|---|--|
| ID | numeric(16) | X | X | X | The unique, autonumbered ID of this record. This is the primary key. |
| ChainGUID | varchar(64) | | X | | The unique identifier of the chain processing attempt, as reported by OCS. This ID cannot to be changed during chain processing. Same as GO_CHAIN.CHAINGUID. |
| RecordHandle | int | | X | X | The record handle of the record taken from this custom field. |
| FieldID | int | | X | | The DBID of the Field configuration object. |
| Value | varchar(255) | | | | The value of the field. |
| LastChainUpdSeq | int | | X | | Same as GO_CHAINREC_HIST.SEQ. |
| LastChanged | datetime | | X | | The GMT-equivalent last date and time when information about the field was reported by OCS. |
| LastChanged_ts | int | | | | The UTC-equivalent value of the LASTCHANGED field. Milliseconds are truncated. |
| LastChanged_tcode | int | | | | A reference, derived from the value of the LASTCHANGED_TS field, to a record in the G_TIMECODE table. |
| Loaded | datetime | | X | | The GMT-equivalent date and time when the record from which this field is taken was loaded by OCS. |
| Loaded_ts | int | | | | The UTC-equivalent value of the LOADED field. Milliseconds are truncated. |
| Loaded_tcode | int | | | | A reference, derived from the value of the LOADED_TS field, to a record in the G_TIMECODE table. |
| Unloaded | datetime | | | | The GMT-equivalent date and time when the record from this field was unloaded by OCS. |
| Unloaded_ts | int | | | | The UTC-equivalent value of the UNLOADED field. Milliseconds are truncated. |
| Unloaded_tcode | int | | | | A reference, derived from the value of the UNLOADED_TS field, to a record in the G_TIMECODE table. |

| Name | Data Type | P | M | F | Description |
|----------------|--------------|---|---|---|---|
| GSYS_DOMAIN | int | | | | Contains the data source session ID (DSS_ID) for the session that was active when the data was processed by ICON. For more information, see the description in the "System Fields" section in the Introduction. |
| GSYS_PARTITION | int | | | | Key used for partitioning |
| GSYS_SYS_ID | int | | | | System ID. Reserved for future use. |
| GSYS_SEQ | bigint | | | | Insert Sequence. Not unique. |
| GSYS_USEQ | bigint | | | | Update Sequence. Not unique. |
| GSYS_TS | datetime | | | | Reserved |
| GSYS_TC | int | | | | Reserved |
| GSYS_EXT_VCH1 | varchar(255) | | | | Reserved |
| GSYS_EXT_VCH2 | varchar(255) | | | | Reserved |
| GSYS_EXT_INT1 | int | | | | Reserved |
| GSYS_EXT_INT2 | int | | | | Reserved |

Index List

| Code | U | C | Table |
|------------------|---|---|------------------|
| IDX_CUSTOMF_CHID | | | GO_Custom_Fields |
| IDX_CUSTOMF_FID | X | | GO_Custom_Fields |

Table GO_FieldHist

This table contains information about the history of the field changes in the records, as reported by OCS, during chain processing.

Column List

| Name | Data Type | P | M | F | Description |
|--------------|--------------|---|---|---|--|
| ID | numeric(16) | X | X | | The unique, autonumbered ID of this record. This is the primary key. |
| ChainGUID | varchar(64) | | X | X | The unique identifier of the chain processing attempt, as reported by OCS. This ID cannot to be changed during chain processing. Same as GO_CHAIN.CHAINGUID. |
| RecordHandle | int | | X | X | The record handle of the record taken from this custom field. |
| FieldID | int | | X | X | The DBID of the Field configuration object. |
| OldValue | varchar(255) | | | | The previous value of the field. On record load time the value is "null". |

| Name | Data Type | P | M | F | Description |
|-----------------|--------------|---|---|---|---|
| NewValue | varchar(255) | | | | The new value of the field. |
| PrevEnter | datetime | | | | The GMT-equivalent date and time when the previous value of the field was reported by OCS. |
| PrevEnter_ts | int | | | | The UTC-equivalent value of the PREVENTER field. Milliseconds are truncated. |
| PrevEnter_tcode | int | | | | A reference, derived from the value of the PREVENTER_TS field, to a record in the G_TIMECODE table. |
| Seq | int | | X | | The sequence number of the record within the field change history. |
| ChainHistSeq | int | | X | X | Same as GO_CHAINREC_HIST.SEQ. |
| CallAttID | varchar(50) | | | | The call attempt GUID. This is generated and assigned by OCS. The GUID is unique for each outbound call producing attempt. Same as GO_CHAINREC_HIST.CALLATTID. |
| Added | datetime | | X | | The GMT-equivalent date and time when the change of the field was reported by OCS. This is taken from the Outbound Contact Server event. |
| Added_ts | int | | | | The UTC-equivalent value of the ADDED field. Milliseconds are truncated. |
| Added_tcode | int | | | | A reference, derived from the value of the ADDED_TS field, to a record in the G_TIMECODE table. |
| GSYS_DOMAIN | int | | | | Contains the data source session ID (DSS_ID) for the session that was active when the data was processed by ICON. For more information, see the description in the "System Fields" section in the Introduction. |
| GSYS_PARTITION | int | | | | Key used for partitioning |
| GSYS_SYS_ID | int | | | | System ID. Reserved for future use. |
| GSYS_SEQ | bigint | | | | Insert Sequence. Not unique. |
| GSYS_USEQ | bigint | | | | Update Sequence. Not unique. |
| GSYS_TS | datetime | | | | Reserved |
| GSYS_TC | int | | | | Reserved |
| GSYS_EXT_VCH1 | varchar(255) | | | | Reserved |
| GSYS_EXT_VCH2 | varchar(255) | | | | Reserved |
| GSYS_EXT_INT1 | int | | | | Reserved |
| GSYS_EXT_INT2 | int | | | | Reserved |

Table GO_Metrics

This table contains the current and latest values of pre-calculated OCS metrics. Records are inserted at the time ICON receives metric information. The information includes the specified type the first time that the combination of objects is specified. The record is updated each time ICON receives changes to metric data.

Refer to the "Integration with Outbound Contact" chapter in the *Interaction Concentrator User's Guide* for a description of the pre-calculated metrics that ICON stores for OCS.

Column List

| Name | Data Type | P | M | F | Description |
|---------------|-------------|---|---|---|--|
| ID | numeric(16) | X | X | | The unique, autonumbered ID of this record. This is the primary key. |
| SessID | varchar(64) | | | | The unique identifier of the Campaign processing attempt. If a campaign has been unloaded and then reloaded, OCS assigns a new SessionGUID. Same as GO_CAMPAIGN.SESSID. |
| CallingListID | int | | | | The DBID of the Calling List object in the Configuration database. This ID cannot be changed during chain processing. Same as GO_CHAIN.CALLINGLISTID. |
| ChainGUID | varchar(64) | | | | The unique identifier of the chain processing attempt, as reported by OCS. This ID cannot to be changed during chain processing. Same as GO_CHAIN.CHAINGUID. |
| CallAttID | varchar(64) | | | | The CallAttemptGUID generated by OCS for the last voice call that OCS tried to produce during the chain processing attempt. Same as GO_CHAIN.LASTCALLATTID. |
| OCSID | int | | | | The DBID of the configured OCS application that reported activity related to this metric. |
| RecordHandle | int | | | | The RecordHandle of the record that OCS used in the last chain processing attempt. Same as GO_CHAIN.RECORDHANDLE. |
| ResID1 | varchar(64) | | | | Reserved |
| ResID2 | varchar(64) | | | | Reserved |
| Type | int | | X | | The type of metric. One of the following values: 0 - GOMetricTypeUndefined - Reserved 1 - GOMetricTotalRecsPerList - Total number of physical records in the calling list database view (i.e. database table + optional WHERE clause from the dialing filter) 2 - GOMetricTotalRecsPerCampGr - Total number of physical records in all database views (see above) whose calling lists are assigned to the campaign participating in the campaign group 3 - GOMetricTotalChainsPerList - Total number of logical chains in the calling list database view (i.e. database table + optional WHERE clause from the dialing filter). A logical chain is defined as 1 or more database table records bearing the same Chain ID value |

| Name | Data Type | P | M | F | Description |
|-------------|-----------|---|---|---|--|
| | | | | | <p>4 - GOMetricTotalChainsPerCampGr - Total number of logical chains in all database views (see above) whose calling lists are assigned to the campaign participating in the campaign group</p> <p>5 - GOMetricCurrRecsNotProcPerList - Current number of physical records in the calling list database view (i.e. database table + optional WHERE clause from the dialing filter) which have type GENERAL and status READ</p> <p>6 - GOMetricCurrRecsNotProcPerCampGr - Current number of physical records in all database views (see above) which have type GENERAL and status READY, whose calling lists are assigned to the campaign participating in the campaign group</p> <p>7 - GOMetricCurrChainsNotProcPerList - Current number of logical chains in the calling list database view (i.e. database table + optional WHERE clause from the dialing filter) where at least 1 record of the chain has type GENERAL and status READY. Logical chain is defined as 1 or more database table records bearing the same Chain ID value</p> <p>8 - GOMetricCurrChainsNotProcPerCampGr - Current number of logical chains in all database views (see above) where at least 1 record of the chain has type GENERAL and status READY, and whose calling lists are assigned to the campaign participating in the campaign group</p> <p>9 - GOMetricCurrUsedPortsPerCampGr - Current number of busy (currently occupied for placing outbound calls) CPD Server ports or Switch call classifier ports</p> <p>10 - GOMetricCurrUsedEngPortsPerCampGr - Current number of ports used by engaged calls placed by CPD Server. Calculated only for campaign groups activated in ASM dialing modes with CPD Server</p> <p>11 - GOMetricDetailCallsOverdialed - The metric shows that the given call is considered to be overdialed by Outbound Dialing Engine</p> <p>12 - GOMetricTimeOutboundCallDialing - Dialing Duration (in msec). Calculated by OCS for each outbound call</p> <p>13 - GOMetricTimeOutboundCallTransfer - Call Transfer Duration (in msec). Calculated by OCS for each outbound call</p> <p>14 - GOMetricTimeOutboundCallCPD - Post-connect Call Progress Detection Duration (in msec). Calculated by OCS for each outbound call</p> <p>#DICTIONARY TYPE 77</p> |
| Value | int | | X | | The OCS-provided value for the corresponding statistic type. |
| Seq | int | | | | The sequence number of the metric for the same object. |
| USeq | int | | | | Reserved |
| Added | datetime | | X | | The GMT-equivalent date and time when the value of the metric was reported by OCS. |
| Added_ts | int | | | | The UTC-equivalent value of the ADDED field. Milliseconds are truncated. |
| Added_tcode | int | | | | A reference, derived from the value of the ADDED_TS field, to a record in the G_TIMECODE table. |

| Name | Data Type | P | M | F | Description |
|----------------|--------------|---|---|---|---|
| GSYS_DOMAIN | int | | | | Contains the data source session ID (DSS_ID) for the session that was active when the data was processed by ICON. For more information, see the description in the "System Fields" section in the Introduction. |
| GSYS_PARTITION | int | | | | Key used for partitioning |
| GSYS_SYS_ID | int | | | | System ID. Reserved for future use |
| GSYS_SEQ | bigint | | | | Insert Sequence. Not unique. |
| GSYS_USEQ | bigint | | | | Update Sequence. Not unique. |
| GSYS_TS | datetime | | | | Reserved |
| GSYS_TC | int | | | | Reserved |
| GSYS_EXT_VCH1 | varchar(255) | | | | Reserved |
| GSYS_EXT_VCH2 | varchar(255) | | | | Reserved |
| GSYS_EXT_INT1 | int | | | | Reserved |
| GSYS_EXT_INT2 | int | | | | Reserved |

Table GO_Record

This table contains information about the content of the records as reported by OCS (mandatory fields only). Records are inserted into this table at the time the loading of the record is reported by OCS. Records contain current and last values of the fields. Records are updated when any mandatory field changes.

For a description of each mandatory field, refer to the Outbound Contact Server documentation set.

Column List

| Name | Data Type | P | M | F | Description |
|--------------|--------------|---|---|---|--|
| ID | numeric(16) | X | X | | The unique, autonumbered ID of this record in the table. This is the primary key. |
| ChainGUID | varchar(64) | | | X | The unique identifier of the chain processing attempt, as reported by OCS. This ID cannot to be changed during chain processing. Same as GO_CHAIN.CHAINGUID. |
| RecordHandle | int | | X | | The record handle taken from the record of this custom field. |
| M_chain_id | int | | X | | The unique identification number of the chain to which the record belongs. |
| M_chain_n | int | | X | | The unique identification number of the record within the chain. |
| M_agent_id | varchar(128) | | | | The login identifier of the agent who handled the record. |
| M_attempt | int | | | | The number of attempts to process the record. |

| Name | Data Type | P | M | F | Description |
|--------------------|--------------|---|---|---|--|
| M_call_result | int | | | | Final outcome of the record processing. Refer to the “Call Result Types” table in the Outbound Contact Reference Manual for additional information. |
| M_call_time | int | | | | Latest date and time the record has been processed (dialed), in UTC format. |
| M_daily_from | int | | | | Earliest time of the day when a customer can be contacted (seconds since midnight). |
| M_daily_till | int | | | | Latest time of the day when a customer can be contacted (seconds since midnight). |
| M_dial_sched_time | int | | | | Date and time for which the processing of the record has been scheduled or rescheduled, in UTC format. |
| M_contact_info | varchar(128) | | | | The customer's contact information, which is the phone number in the voice campaign. |
| M_contact_infotype | int | | | | Type of contact information, phone type in the voice campaign. Refer to the “Contact Information Types” table in the Outbound Contact Reference Manual for additional information. |
| M_record_id | int | | | | The unique identification number of a calling record. |
| M_record_status | int | | X | | The current status of the record. Refer to the “Record Statuses” table in the Outbound Contact Reference Manual for additional information. |
| M_record_type | int | | X | | The type of the record. Refer to the “Record Types” table in the Outbound Contact Reference Manual for additional information. |
| M_tz_dbid | int | | X | | The configuration DBID of the time zone object associated with the calling record. |
| M_app_id | int | | | | Reserved for future use. |
| M_campaign_id | int | | X | | The configuration DBID of the Outbound Dialing Campaign as a part of which the record has been processed. |
| M_email_subject | varchar(255) | | | | Reserved for future use. |
| M_email_templateid | int | | | | Reserved for future use. |
| M_group_id | int | | X | | Reserved for future use. |
| M_media_ref | int | | | | Reserved for future use. |
| M_switch_id | int | | | | The DBID of the switch where the agent who handled the record logged in. |
| M_treatments | varchar(255) | | | | Treatments application history. For more information, refer to the “Treatments” chapter in the Outbound Contact 7.5 Deployment Guide. |
| LastChainUpdSeq | int | | | | Same as GO_CHAINREC_HIST.SEQ. |
| LastChanged | datetime | | | | The GMT-equivalent date and time when the change to any mandatory field in the record was reported by OCS. This is taken from the Outbound Contact Server event. |
| LastChanged_ts | int | | | | The UTC-equivalent value of the LASTCHANGED field. Milliseconds are truncated. |

| Name | Data Type | P | M | F | Description |
|-------------------|--------------|---|---|---|---|
| LastChanged_tcode | int | | | | A reference, derived from the value of the LASTCHANGED_TS field, to a record in the G_TIMECODE table. |
| Loaded | datetime | | X | | The GMT-equivalent date and time when the record taken from this field was loaded by OCS. |
| Loaded_ts | int | | | | The UTC-equivalent value of the LOADED field. Milliseconds are truncated. |
| Loaded_tcode | int | | | | A reference, derived from the value of the LOADED_TS field, to a record in the G_TIMECODE table. |
| Unloaded | datetime | | | | The GMT-equivalent date and time when the record taken from this field was unloaded by OCS. |
| Unloaded_ts | int | | | | The UTC-equivalent value of the UNLOADED field. Milliseconds are truncated. |
| Unloaded_tcode | int | | | | A reference, derived from the value of the UNLOADED_TS field, to a record in the G_TIMECODE table. |
| GSYS_DOMAIN | int | | | | Contains the data source session ID (DSS_ID) for the session that was active when the data was processed by ICON. For more information, see the description in the "System Fields" section in the Introduction. |
| GSYS_PARTITION | int | | | | Key used for partitioning |
| GSYS_SYS_ID | int | | | | System ID. Reserved for future use. |
| GSYS_SEQ | bigint | | | | Insert Sequence. Not unique. |
| GSYS_USEQ | bigint | | | | Update Sequence. Not unique. |
| GSYS_TS | datetime | | | | Reserved |
| GSYS_TC | int | | | | Reserved |
| GSYS_EXT_VCH1 | varchar(255) | | | | Reserved |
| GSYS_EXT_VCH2 | varchar(255) | | | | Reserved |
| GSYS_EXT_INT1 | int | | | | Reserved |
| GSYS_EXT_INT2 | int | | | | Reserved |

Index List

| Code | U | C | Table |
|-----------------|---|---|-----------|
| IDX_GO_REC_CHID | | | GO_Record |
| IDX_GO_REC_PHID | X | | GO_Record |

Table GO_Sec_FieldHist

This table contains information about the history of changes to fields that are configured as protected, as reported by OCS during chain processing.

Column List

| Name | Data Type | P | M | F | Description |
|-----------------|--------------|---|---|---|---|
| ID | numeric(16) | X | X | | The unique, autonumbered ID of this record. This is the primary key. |
| ChainGUID | varchar(64) | | X | | The unique identifier of the chain processing attempt, as reported by OCS. This ID cannot to be changed during chain processing. Same as GO_CHAIN.CHAINGUID. |
| RecordHandle | int | | X | | The record handle taken from the record of this custom field. |
| FieldID | int | | X | | The DBID of the Field configuration object. |
| OldValue | varchar(255) | | | | The previous value of the field. On record load time, the value is "null". |
| NewValue | varchar(255) | | | | The new value of the field. |
| PrevEnter | datetime | | | | The GMT-equivalent date and time when the previous value of the field was reported by OCS. |
| PrevEnter_ts | int | | | | The UTC-equivalent value of the PREVENTER field. Milliseconds are truncated. |
| PrevEnter_tcode | int | | | | A reference, derived from the value of the PREVENTER_TS field, to a record in the G_TIMECODE table |
| Seq | int | | X | | The sequence number of the record within the field change history. |
| ChainHistSeq | int | | X | | Same as GO_CHAINREC_HIST.SEQ. |
| CallAttID | varchar(50) | | | | Same as GO_CHAINREC_HIST.CALLATTID. |
| Added | datetime | | X | | The GMT-equivalent date and time when the change of the field was reported by OCS. This is taken from the Outbound Contact Server event. |
| Added_ts | int | | | | The UTC-equivalent value of the ADDED field. Milliseconds are truncated. |
| Added_tcode | int | | | | A reference, derived from the value of the ADDED_TS field, to a record in the G_TIMECODE table. |
| GSYS_DOMAIN | int | | | | Contains the data source session ID (DSS_ID) for the session that was active when the data was processed by ICON. For more information, see the description in the "System Fields" section in the Introduction. |
| GSYS_PARTITION | int | | | | Key used for partitioning |
| GSYS_SYS_ID | int | | | | System ID. Reserved for future use |
| GSYS_SEQ | bigint | | | | Insert Sequence. Not unique. |
| GSYS_USEQ | bigint | | | | Update Sequence. Not unique. |

| Name | Data Type | P | M | F | Description |
|---------------|--------------|---|---|---|-------------|
| GSYS_TS | datetime | | | | Reserved |
| GSYS_TC | int | | | | Reserved |
| GSYS_EXT_VCH1 | varchar(255) | | | | Reserved |
| GSYS_EXT_VCH2 | varchar(255) | | | | Reserved |
| GSYS_EXT_INT1 | int | | | | Reserved |
| GSYS_EXT_INT2 | int | | | | Reserved |

Table GO_Secure_Fields

This table contains information regarding the content of the custom defined fields that are configured to be stored in ICON. They are configured as protected fields. Records are inserted into this table when the load of the record is reported by OCS. The records contain current and last values of the fields. Records are updated at the time that a field changes.

Column List

| Name | Data Type | P | M | F | Description |
|-------------------|--------------|---|---|---|--|
| ID | numeric(16) | X | X | | The unique, autonumbered ID of this record. This is the primary key. |
| ChainGUID | varchar(64) | | X | | The unique identifier of the chain processing attempt, as reported by OCS. This ID cannot to be changed during chain processing. Same as GO_CHAIN.CHAINGUID. |
| RecordHandle | integer | | X | | The record handle of the record taken from this custom field. |
| FieldID | integer | | X | | The DBID of the Field configuration object. |
| Value | varchar(255) | | | | The value of the field. |
| LastChainUpdSeq | integer | | X | | This is equal to the value of the seq field seq in the related record in GO_CHAINREC_HIST. |
| LastChanged | datetime | | X | | The GMT-equivalent date and time when information about the field was last reported by OCS. |
| LastChanged_ts | int | | | | The UTC-equivalent value of the LASTCHANGED field. Milliseconds are truncated. |
| LastChanged_tcode | int | | | | A reference, derived from the value of the LASTCHANGED_TS field, to a record in the G_TIMECODE table. |
| Loaded | datetime | | X | | The GMT-equivalent date and time when the record taken from this field was loaded by OCS. |
| Loaded_ts | int | | | | The UTC-equivalent value of the LOADED field. Milliseconds are truncated. |
| Loaded_tcode | int | | | | A reference, derived from the value of the LOADED_TS field, to a record in the G_TIMECODE table. |

| Name | Data Type | P | M | F | Description |
|----------------|--------------|---|---|---|---|
| Unloaded | datetime | | | | The GMT-equivalent date and time when the record taken from this field was unloaded by OCS. |
| Unloaded_ts | int | | | | The UTC-equivalent value of the UNLOADED field. Milliseconds are truncated. |
| Unloaded_tcode | int | | | | A reference, derived from the value of the UNLOADED_TS field, to a record in the G_TIMECODE table. |
| GSYS_DOMAIN | int | | | | Contains the data source session ID (DSS_ID) for the session that was active when the data was processed by ICON. For more information, see the description in the "System Fields" section in the Introduction. |
| GSYS_PARTITION | int | | | | Key used for partitioning |
| GSYS_SYS_ID | int | | | | System ID. Reserved for future use. |
| GSYS_SEQ | bigint | | | | Insert Sequence. Not unique. |
| GSYS_USEQ | bigint | | | | Update Sequence. Not unique. |
| GSYS_TS | datetime | | | | Reserved |
| GSYS_TC | int | | | | Reserved |
| GSYS_EXT_VCH1 | varchar(255) | | | | Reserved |
| GSYS_EXT_VCH2 | varchar(255) | | | | Reserved. |
| GSYS_EXT_INT1 | int | | | | Reserved |
| GSYS_EXT_INT2 | int | | | | Reserved |

Index List

| Code | U | C | Table |
|------------------|---|---|------------------|
| IDX_SECUREF_CHID | | | GO_Secure_Fields |
| IDX_SECUREF_PHID | X | | GO_Secure_Fields |

Chapter 4: Multimedia Attached Data Schema

Diagram Data Model

| GM_F_USERDATA | | | GM_L_USERDATA | | |
|------------------|--------------|------|------------------|--------------|------|
| ID | numeric(16) | <pk> | ID | numeric(16) | <pk> |
| CALLID | varchar(50) | | CALLID | varchar(50) | |
| G_FROM_NAME | varchar(255) | | G_S_RESPONSE | varchar(255) | |
| G_CALLED_BACK | varchar(255) | | G_A_RESPONSE | varchar(255) | |
| G_SUBJECT | varchar(255) | | G_A_ACK | varchar(255) | |
| G_ORIGIN_SOURCE | varchar(128) | | G_STOP_REASON | varchar(128) | |
| G_FROM_ADDRESS | varchar(255) | | G_UCS_CONTACT_ID | varchar(255) | |
| G_SUB_TYPE | varchar(255) | | G_RESERVED1 | varchar(255) | |
| G_RECEIVED_D | datetime | | G_RESERVED2 | varchar(255) | |
| G_RECEIVED_TS | int | | GSYS_DOMAIN | int | |
| G_RECEIVED_TCODE | int | | GSYS_PARTITION | int | |
| GSYS_DOMAIN | int | | GSYS_SYS_ID | int | |
| GSYS_PARTITION | int | | GSYS_SEQ | bigint | |
| GSYS_SYS_ID | int | | GSYS_USEQ | bigint | |
| GSYS_SEQ | bigint | | GSYS_TS | datetime | |
| GSYS_USEQ | bigint | | GSYS_TC | int | |
| GSYS_TS | datetime | | GSYS_EXT_VCH1 | varchar(255) | |
| GSYS_TC | int | | GSYS_EXT_VCH2 | varchar(255) | |
| GSYS_EXT_VCH1 | varchar(255) | | GSYS_EXT_INT1 | int | |
| GSYS_EXT_VCH2 | varchar(255) | | GSYS_EXT_INT2 | int | |
| GSYS_EXT_INT1 | int | | G_RESERVED1 | varchar(255) | |
| GSYS_EXT_INT2 | int | | G_RESERVED2 | varchar(255) | |
| G_RESERVED1 | varchar(255) | | G_RESERVED3 | varchar(255) | |
| G_RESERVED2 | varchar(255) | | G_RESERVED4 | varchar(255) | |
| G_RESERVED3 | varchar(255) | | | | |
| G_RESERVED4 | varchar(255) | | | | |

List of Indexes

| Table | Code | U |
|---------------|--------------------|---|
| GM_F_USERDATA | IDX_GM_F_UDATA_CID | X |
| GM_L_USERDATA | IDX_GM_L_UDATA_CID | X |

Table GM_F_USERDATA

This table contains information about predefined logical keys in the attached data of multimedia interactions. The data store in this table corresponds to the data available after interaction creation.

If a multimedia interaction was created in the past and has been restored, and if the om-force-adata configuration option for the ICON application has been set to TRUE, this table also stores a snapshot of UserData that corresponds to the interaction-related data.

Column List

| Name | Data Type | P | M | F | Description |
|------------------|--------------|---|---|---|---|
| ID | numeric(16) | X | X | | The unique, autonumbered ID of the record. This is the primary key. |
| CALLID | varchar(50) | | X | | The Multimedia interaction ID having the same value as that stored in the CALLID field of the G_CALL table. |
| G_FROM_NAME | varchar(255) | | | | The value of the From Name logical key, or the value of the user-defined key that corresponds to the mcr-from-name field attribute in the attached data specification file. |
| G_CALLED_BACK | varchar(255) | | | | The value of the user-defined key that corresponds to the mcr-called-back field attribute in the attached data specification file. |
| G_SUBJECT | varchar(255) | | | | The value of the Subject logical key, or the value of the user-defined key that corresponds to the mcr-subject field attribute in the attached data specification file. |
| G_ORIGIN_SOURCE | varchar(128) | | | | The value of the Origination Source logical key, or the value of the user-defined key that corresponds to the mcr-origin-source field attribute in the attached data specification file. |
| G_FROM_ADDRESS | varchar(255) | | | | The value of the From Email Address logical key, or the value of the user-defined key that corresponds to the mcr-from-address field attribute in the attached data specification file. |
| G_SUB_TYPE | varchar(255) | | | | The value of event attribute attr_itx_subtype. |
| G_RECEIVED_D | datetime | | | | The GMT-equivalent time when the multimedia interaction was received. |
| G_RECEIVED_TS | int | | | | The UTC-equivalent value of the G_RECEIVED_D field. |
| G_RECEIVED_TCODE | int | | | | A reference, derived from the value of the G_RECEIVED_TS field, to a record in the G_TIMECODE table. |
| GSYS_DOMAIN | int | | | | Contains the data source session ID (DSS_ID) for the session that was active when the data was processed by ICON. For more information, see the description in the "System Fields" section in the Introduction. |
| GSYS_PARTITION | int | | | | A key that is used for partitioning. |
| GSYS_SYS_ID | int | | | | The DBID of the ICON instance that created this record. |
| GSYS_SEQ | bigint | | | | Insert Sequence. Not unique. |
| GSYS_USEQ | bigint | | | | Update Sequence. Not unique. |
| GSYS_TS | datetime | | | | Reserved for future use. |
| GSYS_TC | int | | | | Reserved for future use. |
| GSYS_EXT_VCH1 | varchar(255) | | | | Reserved for future use. |
| GSYS_EXT_VCH2 | varchar(255) | | | | Reserved for future use. |
| GSYS_EXT_INT1 | int | | | | Integer value of timestamp from last TEvents that cause record update |
| GSYS_EXT_INT2 | int | | | | Reserved for future use. |

| Name | Data Type | P | M | F | Description |
|-------------|--------------|---|---|---|---|
| G_RESERVED1 | varchar(255) | | | | The value of the user-defined key that corresponds to the mcr-reserved-1 field attribute in the attached data specification file. |
| G_RESERVED2 | varchar(255) | | | | The value of the user-defined key that corresponds to the mcr-reserved-2 field attribute in the attached data specification file. |
| G_RESERVED3 | varchar(255) | | | | The value of the user-defined key that corresponds to the mcr-reserved-3 field attribute in the attached data specification file. |
| G_RESERVED4 | varchar(255) | | | | The value of the user-defined key that corresponds to the mcr-reserved-4 field attribute in the attached data specification file. |

Index List

| Code | U | C | Table |
|--------------------|---|---|---------------|
| IDX_GM_F_UDATA_CID | X | | GM_F_USERDATA |

Table GM_L_USERDATA

This table contains information about predefined logical keys in the attached data of multimedia interactions. The data store in this table corresponds to the data available after interaction termination.

Column List

| Name | Data Type | P | M | F | Description |
|------------------|--------------|---|---|---|---|
| ID | numeric(16) | X | X | | The unique, autonumbered ID of the record. This is the primary key. |
| CALLID | varchar(50) | | X | | The Multimedia interaction ID having the same value as that stored in the CALLID field of the G_CALL table. |
| G_S_RESPONSE | varchar(255) | | | | The value of the user-defined key that corresponds to the mcr-suggested-response field attribute in the attached data specification file. |
| G_A_RESPONSE | varchar(255) | | | | The value of the user-defined key that corresponds to the mcr-auto-response field attribute in the attached data specification file. |
| G_A_ACK | varchar(255) | | | | The value of the user-defined key that corresponds to the mcr-auto-ack field attribute in the attached data specification file. |
| G_STOP_REASON | varchar(128) | | | | The value of event attribute attr_reason_system_name. |
| G_UCS_CONTACT_ID | varchar(255) | | | | The value of the Multimedia Customer ID logical key, or the value of the user-defined key that corresponds to the mcr-ucs-contact-id attribute in the attached data specification file. |
| G_RESERVED1 | varchar(255) | | | | Reserved for future use. |
| G_RESERVED2 | varchar(255) | | | | Reserved for future use. |

| Name | Data Type | P | M | F | Description |
|----------------|--------------|---|---|---|---|
| GSYS_DOMAIN | int | | | | Contains the data source session ID (DSS_ID) for the session that was active when the data was processed by ICON. For more information, see the description in the "System Fields" section in the Introduction. |
| GSYS_PARTITION | int | | | | Key used for partitioning. |
| GSYS_SYS_ID | int | | | | The DBID of the ICON instance that created this record. |
| GSYS_SEQ | bigint | | | | Insert Sequence. Not unique. |
| GSYS_USEQ | bigint | | | | Update Sequence. Not unique. |
| GSYS_TS | datetime | | | | Reserved for future use. |
| GSYS_TC | int | | | | Reserved for future use. |
| GSYS_EXT_VCH1 | varchar(255) | | | | <p>The name of the party that issued a request to stop an interaction processing. One of the following values:</p> <ul style="list-style-type: none"> - Empty string - an empty string is reported instead of the name when no information is available about the party that requested to stop interaction processing. (GYS_EXT_INT1 field is set to 0.) - Strategy name - the name of the routing strategy that issued a request to stop an interaction processing. (GYS_EXT_INT1 field is set to 1.) - Agent's ID - the employee ID of the agent who issued a request to stop an interaction processing. This value is reported for agents who provide the employee ID at login. (GYS_EXT_INT1 field is set to 2.) - Place name - the name of the place where an agent is logged in, when an agent who issued a request to stop an interaction processing has not provided the employee ID at login. (GYS_EXT_INT1 field is set to 3.) - Media server name - the name of the application that has stopped an interaction processing. (GYS_EXT_INT1 field is set to 4.) |
| GSYS_EXT_VCH2 | varchar(255) | | | | <p>The ID of the party that issued a request to stop an interaction processing and that is named in the GSYS_EXT_VCH1 field. One of the following values:</p> <ul style="list-style-type: none"> - The same as GM_L_USERDATA.PartyID for a strategy, an agent, or a place. - An empty string, if the request originator is either a media server or unknown. |

| Name | Data Type | P | M | F | Description |
|---------------|-----------|---|---|---|--|
| GSYS_EXT_INT1 | int | | | | <p>The type of acting party that issued a request to stop an interaction processing and that is named in the GSYS_EXT_VCH1 field. One of the following values:</p> <p>0 - unknown - no information is available about the party that requested to stop an interaction processing.</p> <p>1 - strategy - the interaction processing has stopped because of a routing strategy.</p> <p>2 - agent - the interaction processing has stopped at an agent request, and the agent's Employee ID was provided with login.</p> <p>3 - place - the interaction processing has stopped at an agent request, and the agent is identified by the place of login.</p> <p>4 - media server - an application that handles open media interactions issued a request to stop an interaction processing.</p> <p>#DICTIONARY TYPE 88</p> |
| GSYS_EXT_INT2 | int | | | | Integer value of the timestamp from the last TEvent that caused the record update. |

Index List

| Code | U | C | Table |
|--------------------|---|---|---------------|
| IDX_GM_L_UDATA_CID | X | | GM_L_USERDATA |

Chapter 5: Virtual Queue Schema

Diagram Data Model

| G_VIRTUAL_QUEUE | | |
|------------------|--------------|------|
| ID | numeric(16) | <pk> |
| VQID | varchar(50) | |
| VQDN | varchar(255) | |
| VQDNID | int | |
| VQSwitchID | int | |
| OrigCallID | varchar(50) | |
| OrigSwitchID | int | |
| OrigDNType | int | |
| OrigDN | varchar(255) | |
| OrigDNID | int | |
| OrigObjType | int | |
| TargetCallID | varchar(50) | |
| TargetSwitchID | int | |
| TargetDNType | int | |
| TargetDN | varchar(255) | |
| TargetDNID | int | |
| TargetObjType | int | |
| DistCallID | varchar(50) | |
| DistSwitchID | int | |
| DistDNType | int | |
| DistDN | varchar(255) | |
| DistDNID | int | |
| DistObjType | int | |
| VQExtVCH1 | varchar(50) | |
| VQExtVCH2 | varchar(50) | |
| Status | int | |
| Cause | int | |
| Created | datetime | |
| Created_ts | int | |
| Created_tcode | int | |
| Terminated | datetime | |
| Terminated_ts | int | |
| Terminated_tcode | int | |

List of Indexes

| Table | Name | U |
|-----------------|-------------------|---|
| G_VIRTUAL_QUEUE | IDX_G_VQUEUE_VQID | X |

Table G_VIRTUAL_QUEUE

This table contains information about the use of virtual queues in interaction processing, according to the data passed from the Universal Routing Server through the T-Server application.

Column List

| Name | Data Type | P | M | F | Description |
|----------------|--------------|---|---|---|--|
| ID | numeric(16) | X | X | | The unique, autonumbered ID of the virtual queue record. This is the primary key. Autonumbering is controlled by the RDBMS. |
| VQID | varchar(50) | | X | | Uniquely identifies each virtual queue record, corresponding to the EventQueued/EventDiverted or EventQueued/EventAbandoned pairs of TEvents. |
| VQDN | varchar(255) | | X | | The directory number of the virtual queue, as configured in Configuration Server, where the interaction was queued. |
| VQDNID | int | | X | | The DBID of the virtual queue where the interaction was queued. |
| VQSwitchID | int | | X | | The DBID of the switch where the virtual queue is configured. |
| OrigCallID | varchar(50) | | X | | The reference to the original call, by CALLID, for which the EventQueued TEvent was reported. |
| OrigSwitchID | int | | | | Reserved for future use. |
| OrigDNType | int | | | | Reserved for future use. |
| OrigDN | varchar(255) | | | | Reserved for future use. |
| OrigDNID | int | | | | Reserved for future use. |
| OrigObjType | int | | | | Reserved for future use. |
| TargetCallID | varchar(50) | | | | Reserved for future use. |
| TargetSwitchID | int | | | | Reserved for future use. |
| TargetDNType | int | | | | Reserved for future use. |
| TargetDN | varchar(255) | | | | The destination endpoint name of the routing target. |
| TargetDNID | int | | | | Reserved for future use. |
| TargetObjType | int | | | | Reserved for future use. |
| DistCallID | varchar(50) | | | | The call ID of the interaction prior to distribution to the routing target or abandonment. |
| DistSwitchID | int | | | | Reserved for future use. |
| DistDNType | int | | | | Reserved for future use. |
| DistDN | varchar(255) | | | | Reserved for future use. |
| DistDNID | int | | | | Reserved for future use. |
| DistObjType | int | | | | Reserved for future use. |
| VQExtVCH1 | varchar(50) | | | | Reserved for future use. |
| VQExtVCH2 | varchar(50) | | | | Reserved for future use. |
| Status | int | | X | | The current status of the virtual queue record, represented by one of the Call Control Event dictionary types. Refer to the Appendix for a listing of permissible values. #DICTIONARY TYPE 30 |

| Name | Data Type | P | M | F | Description |
|------------------|--------------|---|---|---|---|
| Cause | int | | X | | The cause leading to the status change in the association between the call interaction and the virtual queue. Refer to the Appendix for a listing of permissible values. #DICTIONARY TYPE 85 |
| Created | datetime | | X | | The GMT-equivalent date and time when the record was created, as inherited from the EventQueued TEvent. |
| Created_ts | int | | X | | The UTC-equivalent value of the CREATED field. |
| Created_tcode | int | | X | | A reference, derived from the value of the CREATED_TS field, to record in G_TIMECODE table. |
| Terminated | datetime | | | | The GMT-equivalent date and time when the record was terminated, as inherited from either the EventDiverted or EventAbandoned TEvents. |
| Terminated_ts | int | | | | The UTC-equivalent value of the TERMINATED field. |
| Terminated_tcode | int | | | | A reference, derived from the value of the TERMINATED_TS field, to record in G_TIMECODE table. |
| GSYS_DOMAIN | int | | | | Contains the data source session ID (DSS_ID) for the session that was active when the data was processed by ICON. For more information, see the description in the "System Fields" section in the Introduction. |
| GSYS_PARTITION | int | | | | A key used for partitioning. |
| GSYS_SYS_ID | int | | | | System ID. Reserved for future use. |
| GSYS_SEQ | bigint | | | | The non-unique sequence number of the statements to be inserted into the database. |
| GSYS_USEQ | bigint | | | | The non-unique sequence number of the statements to be updated in the database. |
| GSYS_TS | datetime | | | | Reserved for future use. |
| GSYS_TC | int | | | | Reserved for future use. |
| GSYS_EXT_VCH1 | varchar(255) | | | | Reserved for future use. |
| GSYS_EXT_VCH2 | varchar(255) | | | | Reserved for future use. |
| GSYS_EXT_INT1 | int | | | | Reserved for future use. |
| GSYS_EXT_INT2 | int | | | | Reserved for future use. |

Index List

| Code | U | C | Table |
|-------------------|---|---|-----------------|
| IDX_G_VQUEUE_VQID | X | | G_VIRTUAL_QUEUE |

Chapter 6: Custom States Schema

Diagram Data Model

| G_CUSTOM_DATA_P | | G_CUSTOM_DATA_S | | G_CUSTOM_STATES | |
|-----------------|------------------|-----------------|------------------|------------------|------------------|
| ID | numeric(16) <pk> | ID | numeric(19) <pk> | ID | numeric(16) <pk> |
| CallID | varchar(50) | CallID | varchar(50) | CallID | varchar(50) |
| PartyID | varchar(50) | PartyID | varchar(50) | PartyID | varchar(50) |
| PSEQ | int | PSEQ | int | PSEQ | int |
| EndPointID | int | EndPointID | int | EndPointID | int |
| EndPointDN | varchar(255) | EndPointDN | varchar(255) | EndPointDN | varchar(255) |
| AgentID | int | AgentID | int | AgentID | int |
| SwitchID | int | SwitchID | int | SwitchID | int |
| TenantID | int | TenantID | int | TenantID | int |
| Added | datetime | KeyName | varchar(64) | StateCode | int |
| Added_ts | int | Value | varchar(255) | CUST_DATA_1 | varchar(128) |
| Added_tcode | int | Added | datetime | CUST_DATA_2 | varchar(128) |
| CUST_DATA_1 | varchar(128) | Added_ts | int | CUST_DATA_3 | varchar(128) |
| CUST_DATA_2 | varchar(128) | Added_tcode | int | CUST_DATA_4 | varchar(128) |
| CUST_DATA_3 | varchar(128) | GSYS_DOMAIN | int | CUST_DATA_5 | varchar(128) |
| CUST_DATA_4 | varchar(128) | GSYS_PARTITION | int | CUST_DATA_6 | varchar(128) |
| CUST_DATA_5 | varchar(128) | GSYS_SYS_ID | int | CUST_DATA_7 | varchar(128) |
| CUST_DATA_6 | varchar(128) | GSYS_SEQ | bigint | CUST_DATA_8 | varchar(128) |
| CUST_DATA_7 | varchar(128) | GSYS_USEQ | bigint | CUST_DATA_9 | varchar(128) |
| CUST_DATA_8 | varchar(128) | GSYS_TS | datetime | CUST_DATA_10 | varchar(128) |
| CUST_DATA_9 | varchar(128) | GSYS_TC | int | CUST_DATA_11 | varchar(128) |
| CUST_DATA_10 | varchar(128) | GSYS_EXT_VCH1 | varchar(255) | CUST_DATA_12 | varchar(128) |
| CUST_DATA_11 | varchar(128) | GSYS_EXT_VCH2 | varchar(255) | CUST_DATA_13 | varchar(128) |
| CUST_DATA_12 | varchar(128) | GSYS_EXT_INT1 | int | CUST_DATA_14 | varchar(128) |
| CUST_DATA_13 | varchar(128) | GSYS_EXT_INT2 | int | CUST_DATA_15 | varchar(128) |
| CUST_DATA_14 | varchar(128) | | | CUST_DATA_16 | varchar(128) |
| CUST_DATA_15 | varchar(128) | | | CUST_DATA_17 | varchar(128) |
| CUST_DATA_16 | varchar(128) | | | CUST_DATA_18 | varchar(128) |
| CUST_DATA_17 | varchar(128) | | | CUST_DATA_19 | varchar(128) |
| CUST_DATA_18 | varchar(128) | | | Added | datetime |
| CUST_DATA_19 | varchar(128) | | | Added_ts | int |
| GSYS_DOMAIN | int | | | Added_tcode | int |
| GSYS_PARTITION | int | | | Terminated | datetime |
| GSYS_SYS_ID | int | | | Terminated_ts | int |
| GSYS_SEQ | bigint | | | Terminated_tcode | int |
| GSYS_USEQ | bigint | | | GSYS_DOMAIN | int |
| GSYS_TS | datetime | | | GSYS_PARTITION | int |
| GSYS_TC | int | | | GSYS_SYS_ID | int |
| GSYS_EXT_VCH1 | varchar(255) | | | GSYS_SEQ | bigint |
| GSYS_EXT_VCH2 | varchar(255) | | | GSYS_USEQ | bigint |
| GSYS_EXT_INT1 | int | | | GSYS_TS | datetime |
| GSYS_EXT_INT2 | int | | | GSYS_TC | int |
| | | | | GSYS_EXT_VCH1 | varchar(255) |
| | | | | GSYS_EXT_VCH2 | varchar(255) |
| | | | | GSYS_EXT_INT1 | int |
| | | | | GSYS_EXT_INT2 | int |

Table G_CUSTOM_DATA_P

This table contains principal information about user data that is attached to a voice call interaction. This information originates from T-Server's EventUserEvent TEvents.

Column List

| Name | Data Type | P | M | F | Description |
|-------------|--------------|---|---|---|--|
| ID | numeric(16) | X | X | | The unique, autonumbered ID of this record. This is the primary key. |
| CallID | varchar(50) | | | | This field points to the record in the G_CALL table that represents the call with which the data is associated. This field may be NULL. |
| PartyID | varchar(50) | | | | This field points to the record in the G_PARTY table that represents the party with which the data is associated. This field may be NULL. |
| PSEQ | int | | X | | The sequence that corresponds to a record in the G_PARTY_HISTORY table. |
| EndPointID | int | | | | This field contains the DBID of the endpoint that added, changed, or deleted the data. If the data was taken from the event that caused the creation of the respective call, then this is the first party created in the call. If the data was taken from the AttachedDataChangedEvent, then the party is defined by the ThirdPartyDN attribute, if any exist. Otherwise, this is the party that is defined by the ThisDN attribute (if any). For other changes, the party is defined by the ThisDN attribute. |
| EndPointDN | varchar(255) | | | | The device number that is associated with the data. |
| AgentID | int | | | | The DBID of the agent object that represents the person who changed the data. This is the agent who logged into the endpoint that is associated with the data change (if this information is available during run time). |
| SwitchID | int | | | | The DBID of the Switch object that owns the endpoint that is associated with the change. If the EndPointID field is NULL, then so is this field, and vice versa. |
| TenantID | int | | | | The DBID of the Tenant that is associated with the Switch. |
| Added | datetime | | X | | The GMT-equivalent date and time when the key was changed. The date and time are taken from the T-Server (or other data provider) notification. |
| Added_ts | int | | | | The UTC-equivalent value of the ADDED field. |
| Added_tcode | int | | | | A reference, derived from the value in the ADDED_TS field, to a record in the G_TIMECODE table. |
| CUST_DATA_1 | varchar(128) | | | | The value of the cust-data-1 attribute of userdata. |
| CUST_DATA_2 | varchar(128) | | | | The value of the cust-data-2 attribute of userdata |
| CUST_DATA_3 | varchar(128) | | | | The value of the cust-data-3 attribute of userdata |
| CUST_DATA_4 | varchar(128) | | | | The value of the cust-data-4 attribute of userdata |
| CUST_DATA_5 | varchar(128) | | | | The value of the cust-data-5 attribute of userdata |
| CUST_DATA_6 | varchar(128) | | | | The value of the cust-data-6 attribute of userdata |
| CUST_DATA_7 | varchar(128) | | | | The value of the cust-data-7 attribute of userdata |
| CUST_DATA_8 | varchar(128) | | | | The value of the cust-data-8 attribute of userdata |

| Name | Data Type | P | M | F | Description |
|----------------|--------------|---|---|---|--|
| CUST_DATA_9 | varchar(128) | | | | The value of the cust-data-9 attribute of userdata |
| CUST_DATA_10 | varchar(128) | | | | The value of the cust-data-10 attribute of userdata |
| CUST_DATA_11 | varchar(128) | | | | The value of the cust-data-11 attribute of userdata |
| CUST_DATA_12 | varchar(128) | | | | The value of the cust-data-12 attribute of userdata |
| CUST_DATA_13 | varchar(128) | | | | The value of the cust-data-13 attribute of userdata |
| CUST_DATA_14 | varchar(128) | | | | The value of the cust-data-14 attribute of userdata |
| CUST_DATA_15 | varchar(128) | | | | The value of the cust-data-15 attribute of userdata |
| CUST_DATA_16 | varchar(128) | | | | The value of the cust-data-16 attribute of userdata |
| CUST_DATA_17 | varchar(128) | | | | The value of the cust-data-17 attribute of userdata |
| CUST_DATA_18 | varchar(128) | | | | The value of the cust-data-18 attribute of userdata |
| CUST_DATA_19 | varchar(128) | | | | The value of the cust-data-19 attribute of userdata |
| GSYS_DOMAIN | int | | | | Reserved |
| GSYS_PARTITION | int | | | | A key that is used for partitioning. |
| GSYS_SYS_ID | int | | | | System ID. Reserved for future use. |
| GSYS_SEQ | bigint | | | | Insert Sequence. Not unique. |
| GSYS_USEQ | bigint | | | | Update Sequence. Not unique. |
| GSYS_TS | datetime | | | | Reserved |
| GSYS_TC | int | | | | Reserved |
| GSYS_EXT_VCH1 | varchar(255) | | | | Reserved |
| GSYS_EXT_VCH2 | varchar(255) | | | | Reserved |
| GSYS_EXT_INT1 | int | | | | A flag that identifies if the UserEvent that caused the record came from a device at a time when that device was participating in an active call. A value of 1 indicates that the UserEvent was generated while the device was participating in an active call; otherwise, the value is 0. |
| GSYS_EXT_INT2 | int | | | | Reserved |

Table G_CUSTOM_DATA_S

This table records the changes to the user data that is associated with a voice call. Primarily, this is the data that is attached to the call (the content of the UserData attribute of a T-Server Event). However, it is assumed that ICON might be configured so that it will also use this table to record the history of the Reasons and Extensions as well as any other attributes of a call that are not recorded in the G_CALL_HISTORY and the G_PARTY_HISTORY tables. The only prerequisite for this table is that the data be associated with the call and that this association be known at run time.

Column List

| Name | Data Type | P | M | F | Description |
|----------------|--------------|---|---|---|--|
| ID | numeric(19) | X | X | | The unique, autonumbered ID of this record. This is the primary key. |
| CallID | varchar(50) | | | | This field points to the record in the G_CALL table that represents the call with which the data is associated. This field may be NULL. |
| PartyID | varchar(50) | | | | This field points to the record in the G_PARTY table that represents the party with which the data is associated. This field may be NULL. |
| PSEQ | int | | X | | The sequence that corresponds to the G_PARTY_HISTORY. |
| EndPointID | int | | | | This field contains the DBID of the endpoint that added, changed, or deleted the data. If the data was taken from the event that caused the creation of the respective call, then this is the first party created in the call. If the data was taken from the AttachedDataChangedEvent, then the party is defined by the ThirdPartyDN attribute, if any exist. Otherwise, this is the party that is defined by the ThisDN attribute (if any). For the rest of changes, the party is defined by the ThisDN attribute. |
| EndPointDN | varchar(255) | | | | The device number that is associated with the data. |
| AgentID | int | | | | This field contains the DBID of the agent object that represents the person who changed the data. This is the agent who logged in to the endpoint that is associated with the data change (if this information is available during run time). |
| SwitchID | int | | | | This field contains the DBID of the Switch object that owns the endpoint that is associated with the change. If the EndPointID field is NULL, then so is the field SwitchID, and vice versa. |
| TenantID | int | | | | The DBID of the Tenant that is associated with the Switch. |
| KeyName | varchar(64) | | X | | This is the KeyName field. It records the name of the user data key that changed its value. The user determines which keys should be recorded by specifying them in ICON configuration user data specification. Key names defined in the custom states configuration options should be specified in one option only--it should be unique across all configuration options. |
| Value | varchar(255) | | | | This field contains the value of the key in character format. |
| Added | datetime | | X | | The GMT-equivalent date and time when the key was changed. The date and time are taken from the T-Server (or other data provider) notification. |
| Added_ts | int | | | | The UTC-equivalent value of the ADDED field. |
| Added_tcode | int | | | | A reference, derived from the value in the ADDED_TS field, to a record in the G_TIMECODE table. |
| GSYS_DOMAIN | int | | | | Reserved |
| GSYS_PARTITION | int | | | | A key that is used for partitioning. |
| GSYS_SYS_ID | int | | | | System ID. Reserved for future use. |
| GSYS_SEQ | bigint | | | | Insert Sequence. Not unique. |

| Name | Data Type | P | M | F | Description |
|---------------|--------------|---|---|---|--|
| GSYS_USEQ | bigint | | | | Update Sequence. Not unique. |
| GSYS_TS | datetime | | | | Reserved |
| GSYS_TC | int | | | | Reserved |
| GSYS_EXT_VCH1 | varchar(255) | | | | Reserved |
| GSYS_EXT_VCH2 | varchar(255) | | | | Reserved |
| GSYS_EXT_INT1 | int | | | | A flag that identifies if the UserEvent that caused the record came from a device at a time when that device was participating in an active call. A value of 1 indicates that the UserEvent was generated while the device was participating in an active call; otherwise, the value is 0. |
| GSYS_EXT_INT2 | int | | | | Reserved |

Table G_CUSTOM_STATES

This table contains detailed information about an agent's state changes during his or her login session. The records inserted into this table include:

- changes to the agent's state
- changes to the agent's pending state
- changes to the agent's workmode
- changes to the agent's hardware reason code
- the fact that the agent connects or disconnects to a call

Column List

| Name | Data Type | P | M | F | Description |
|---------|-------------|---|---|---|---|
| ID | numeric(16) | X | X | | The unique, autonumbered ID of this record. This is the primary key. |
| CallID | varchar(50) | | | | This field points to the record in the G_CALL table that represents the call with which the data is associated. This field may be NULL. |
| PartyID | varchar(50) | | | | This field points to the record in the G_PARTY table that represents the party with which the data is associated. This field may be NULL. |
| PSEQ | int | | X | | The sequence that corresponds to the G_PARTY_HISTORY. |

| Name | Data Type | P | M | F | Description |
|--------------|--------------|---|---|---|--|
| EndPointID | int | | | | This field contains the DBID of the endpoint that added, changed, or deleted the data. If the data was taken from the event that caused the creation of the respective call, then this is the first party created in the call. If the data was taken from the AttachedDataChangedEvent, then the party is defined by the ThirdPartyDN attribute, if any exist. Otherwise, this is the party that is defined by the ThisDN attribute (if any). For other changes, the party is defined by the ThisDN attribute. |
| EndPointDN | varchar(255) | | | | The device number that is associated with the data. |
| AgentID | int | | | | This field contains the DBID of the agent object that represents the person who changed the data. This is the agent who logged in to the endpoint that is associated with the data change (if this information is available during run time). |
| SwitchID | int | | | | This field contains the DBID of the Switch object that owns the endpoint that is associated with the change. If the EndPointID field is NULL, then so is the field SwitchID, and vice versa. |
| TenantID | int | | | | The DBID of the Tenant that is associated with the Switch. |
| StateCode | int | | X | | <p>State of the agent on device (endpointid) against queue (queueid), or previous state in G_AGENT_STATE_HISTORY table. One of the following values:</p> <p>0 - null - agent is logged off</p> <p>1 - login - agent is logged in, but no information to indicate whether the agent is ready to receive calls</p> <p>2 - notready - agent is not ready to receive calls</p> <p>3 - ready - agent is ready to receive calls</p> <p>4 - acw - agent is in after call work state</p> <p>5 - busy - agent is on the call</p> <p>6 - unknown - agent's login session is present, but ICON has no information about the agent's state (due to disconnect from T-Server, etc)</p> <p>#DICTIONARY TYPE 16</p> |
| CUST_DATA_1 | varchar(128) | | | | The value of the cust-data-1 attribute of userdata |
| CUST_DATA_2 | varchar(128) | | | | The value of the cust-data-2 attribute of userdata |
| CUST_DATA_3 | varchar(128) | | | | The value of the cust-data-3 attribute of userdata |
| CUST_DATA_4 | varchar(128) | | | | The value of the cust-data-4 attribute of userdata |
| CUST_DATA_5 | varchar(128) | | | | The value of the cust-data-5 attribute of userdata |
| CUST_DATA_6 | varchar(128) | | | | The value of the cust-data-6 attribute of userdata |
| CUST_DATA_7 | varchar(128) | | | | The value of the cust-data-7 attribute of userdata |
| CUST_DATA_8 | varchar(128) | | | | The value of the cust-data-8 attribute of userdata |
| CUST_DATA_9 | varchar(128) | | | | The value of the cust-data-9 attribute of userdata |
| CUST_DATA_10 | varchar(128) | | | | The value of the cust-data-10 attribute of userdata |
| CUST_DATA_11 | varchar(128) | | | | The value of the cust-data-11 attribute of userdata |

| Name | Data Type | P | M | F | Description |
|------------------|--------------|---|---|---|--|
| CUST_DATA_12 | varchar(128) | | | | The value of the cust-data-12 attribute of userdata |
| CUST_DATA_13 | varchar(128) | | | | The value of the cust-data-13 attribute of userdata |
| CUST_DATA_14 | varchar(128) | | | | The value of the cust-data-14 attribute of userdata |
| CUST_DATA_15 | varchar(128) | | | | The value of the cust-data-15 attribute of userdata |
| CUST_DATA_16 | varchar(128) | | | | The value of the cust-data-16 attribute of userdata |
| CUST_DATA_17 | varchar(128) | | | | The value of the cust-data-17 attribute of userdata |
| CUST_DATA_18 | varchar(128) | | | | The value of the cust-data-18 attribute of userdata |
| CUST_DATA_19 | varchar(128) | | | | The value of the cust-data-19 attribute of userdata |
| Added | datetime | | X | | The GMT-equivalent date and time when information about an agent's change of agent's state was detected. |
| Added_ts | int | | | | The UTC-equivalent value of the ADDED field. |
| Added_tcode | int | | | | A reference, derived from the value in the ADDED_TS field, to a record in the G_TIMECODE table. |
| Terminated | datetime | | | | The GMT-equivalent date and time when the party was released from the call. |
| Terminated_ts | int | | | | The UTC-equivalent value of the TERMINATED field. |
| Terminated_tcode | int | | | | A reference, derived from the value in the TERMINATED_TS field, to a record in the G_TIMECODE table. |
| GSYS_DOMAIN | int | | | | Reserved |
| GSYS_PARTITION | int | | | | A key that is used for partitioning. |
| GSYS_SYS_ID | int | | | | System ID. Reserved for future use. |
| GSYS_SEQ | bigint | | | | Insert Sequence. Not unique. |
| GSYS_USEQ | bigint | | | | Update Sequence. Not unique. |
| GSYS_TS | datetime | | | | Reserved |
| GSYS_TC | int | | | | Reserved |
| GSYS_EXT_VCH1 | varchar(255) | | | | Reserved |
| GSYS_EXT_VCH2 | varchar(255) | | | | Reserved |
| GSYS_EXT_INT1 | int | | | | Reserved |
| GSYS_EXT_INT2 | int | | | | Reserved |

Chapter 7: Custom Dispatcher Attached Data Schema

Diagram Data Model

| G_SAMPLE_CUST_ADATA | |
|---------------------|------------------|
| ID | numeric(16) <pk> |
| CALLID | varchar(50) |
| CALL_TS | int |
| Switch_ID | int |
| Tenant_ID | int |
| C_INT_1 | int |
| C_INT_2 | int |
| C_INT_3 | int |
| C_INT_4 | int |
| C_INT_5 | int |
| C_INT_6 | int |
| C_INT_7 | int |
| C_INT_8 | int |
| C_INT_9 | int |
| C_INT_10 | int |
| C_INT_11 | int |
| C_INT_12 | int |
| C_INT_13 | int |
| C_INT_14 | int |
| C_INT_15 | int |
| C_INT_16 | int |
| C_INT_17 | int |
| C_INT_18 | int |
| C_INT_19 | int |
| C_INT_20 | int |
| C_INT_21 | int |
| C_INT_22 | int |
| C_INT_23 | int |
| C_INT_24 | int |
| C_INT_25 | int |
| C_INT_26 | int |
| C_INT_27 | int |
| C_INT_28 | int |
| C_INT_29 | int |
| C_INT_30 | int |
| C_INT_31 | int |
| C_INT_32 | int |
| C_INT_33 | int |
| C_INT_34 | int |
| C_STR_1 | varchar(10) |
| C_STR_2 | varchar(10) |
| C_STR_3 | varchar(10) |
| C_STR_4 | varchar(10) |
| C_STR_5 | varchar(10) |
| C_STR_6 | varchar(10) |
| C_STR_7 | varchar(10) |
| C_STR_8 | varchar(10) |
| C_STR_9 | varchar(10) |
| C_STR_10 | varchar(10) |
| C_STR_11 | varchar(10) |
| C_STR_12 | varchar(10) |
| C_STR_13 | varchar(10) |
| C_STR_14 | varchar(10) |
| C_STR_15 | varchar(10) |
| C_STR_16 | varchar(10) |
| C_STR_17 | varchar(10) |
| C_STR_18 | varchar(10) |
| C_STR_19 | varchar(10) |
| C_STR_20 | varchar(10) |
| C_STR_21 | varchar(10) |
| C_STR_22 | varchar(10) |
| C_STR_23 | varchar(10) |
| C_STR_24 | varchar(10) |
| C_STR_25 | varchar(10) |
| C_STR_26 | varchar(10) |
| C_STR_27 | varchar(10) |
| C_STR_28 | varchar(10) |
| C_STR_29 | varchar(10) |
| C_STR_30 | varchar(10) |
| C_STR_31 | varchar(10) |
| C_STR_32 | varchar(10) |
| C_STR_33 | varchar(10) |
| C_STR_34 | varchar(10) |

List of Indexes

| Table | Name | U |
|---------------------|-----------------------|---|
| G_SAMPLE_CUST_ADATA | IDX_G_SAMPLE_CDATA_TS | |

Table G_SAMPLE_CUST_ADATA

This sample table stores attached call data from a custom attached data dispatcher.

Column List

| Name | Data Type | P | M | F | Description |
|-----------|-------------|---|---|---|--|
| ID | numeric(16) | X | X | | The unique, autonumbered ID of this record. This is the primary key. |
| CALLID | varchar(50) | | X | | Global unique call ID. |
| CALL_TS | int | | X | | The timestamp of call creation. |
| Switch_ID | int | | X | | The DBID of the Switch configuration object in Configuration Server where the call was observed. |
| Tenant_ID | int | | X | | The DBID of the Tenant where the Switch is configured. |
| C_INT_1 | int | | | | The integer value of attached data key. |
| C_INT_2 | int | | | | The integer value of attached data key. |
| C_INT_3 | int | | | | The integer value of attached data key. |
| C_INT_4 | int | | | | The integer value of attached data key. |
| C_INT_5 | int | | | | The integer value of attached data key. |
| C_INT_6 | int | | | | The integer value of attached data key. |
| C_INT_7 | int | | | | The integer value of attached data key. |
| C_INT_8 | int | | | | The integer value of attached data key. |
| C_INT_9 | int | | | | The integer value of attached data key. |
| C_INT_10 | int | | | | The integer value of attached data key. |
| C_INT_11 | int | | | | The integer value of attached data key. |
| C_INT_12 | int | | | | The integer value of attached data key. |
| C_INT_13 | int | | | | The integer value of attached data key. |
| C_INT_14 | int | | | | The integer value of attached data key. |
| C_INT_15 | int | | | | The integer value of attached data key. |
| C_INT_16 | int | | | | The integer value of attached data key. |
| C_INT_17 | int | | | | The integer value of attached data key. |

| Name | Data Type | P | M | F | Description |
|----------|-------------|---|---|---|---|
| C_INT_18 | int | | | | The integer value of attached data key. |
| C_INT_19 | int | | | | The integer value of attached data key. |
| C_INT_20 | int | | | | The integer value of attached data key. |
| C_INT_21 | int | | | | The integer value of attached data key. |
| C_INT_22 | int | | | | The integer value of attached data key. |
| C_INT_23 | int | | | | The integer value of attached data key. |
| C_INT_24 | int | | | | The integer value of attached data key. |
| C_INT_25 | int | | | | The integer value of attached data key. |
| C_INT_26 | int | | | | The integer value of attached data key. |
| C_INT_27 | int | | | | The integer value of attached data key. |
| C_INT_28 | int | | | | The integer value of attached data key. |
| C_INT_29 | int | | | | The integer value of attached data key. |
| C_INT_30 | int | | | | The integer value of attached data key. |
| C_INT_31 | int | | | | The integer value of attached data key. |
| C_INT_32 | int | | | | The integer value of attached data key. |
| C_INT_33 | int | | | | The integer value of attached data key. |
| C_INT_34 | int | | | | The integer value of attached data key. |
| C_STR_1 | varchar(10) | | | | The string value of the call attached data key. |
| C_STR_2 | varchar(10) | | | | The string value of the call attached data key. |
| C_STR_3 | varchar(10) | | | | The string value of the call attached data key. |
| C_STR_4 | varchar(10) | | | | The string value of the call attached data key. |
| C_STR_5 | varchar(10) | | | | The string value of the call attached data key. |
| C_STR_6 | varchar(10) | | | | The string value of the call attached data key. |
| C_STR_7 | varchar(10) | | | | The string value of the call attached data key. |
| C_STR_8 | varchar(10) | | | | The string value of the call attached data key. |
| C_STR_9 | varchar(10) | | | | The string value of the call attached data key. |
| C_STR_10 | varchar(10) | | | | The string value of the call attached data key. |
| C_STR_11 | varchar(10) | | | | The string value of the call attached data key. |
| C_STR_12 | varchar(10) | | | | The string value of the call attached data key. |
| C_STR_13 | varchar(10) | | | | The string value of the call attached data key. |
| C_STR_14 | varchar(10) | | | | The string value of the call attached data key. |
| C_STR_15 | varchar(10) | | | | The string value of the call attached data key. |
| C_STR_16 | varchar(10) | | | | The string value of the call attached data key. |
| C_STR_17 | varchar(10) | | | | The string value of the call attached data key. |

| Name | Data Type | P | M | F | Description |
|----------------|--------------|---|---|---|---|
| C_STR_18 | varchar(10) | | | | The string value of the call attached data key. |
| C_STR_19 | varchar(10) | | | | The string value of the call attached data key. |
| C_STR_20 | varchar(10) | | | | The string value of the call attached data key. |
| C_STR_21 | varchar(10) | | | | The string value of the call attached data key. |
| C_STR_22 | varchar(10) | | | | The string value of the call attached data key. |
| C_STR_23 | varchar(10) | | | | The string value of the call attached data key. |
| C_STR_24 | varchar(10) | | | | The string value of the call attached data key. |
| C_STR_25 | varchar(10) | | | | The string value of the call attached data key. |
| C_STR_26 | varchar(10) | | | | The string value of the call attached data key. |
| C_STR_27 | varchar(10) | | | | The string value of the call attached data key. |
| C_STR_28 | varchar(10) | | | | The string value of the call attached data key. |
| C_STR_29 | varchar(10) | | | | The string value of the call attached data key. |
| C_STR_30 | varchar(10) | | | | The string value of the call attached data key. |
| C_STR_31 | varchar(10) | | | | The string value of the call attached data key. |
| C_STR_32 | varchar(10) | | | | The string value of the call attached data key. |
| C_STR_33 | varchar(10) | | | | The string value of the call attached data key. |
| C_STR_34 | varchar(10) | | | | The string value of the call attached data key. |
| GSYS_DOMAIN | int | | | | Reserved |
| GSYS_PARTITION | int | | | | A key that is used for partitioning. |
| GSYS_SYS_ID | int | | | | System ID. Reserved for future use. |
| GSYS_SEQ | bigint | | | | Insert Sequence. Not unique. |
| GSYS_USEQ | bigint | | | | Update Sequence. Not unique. |
| GSYS_TS | datetime | | | | Reserved |
| GSYS_TC | int | | | | Reserved |
| GSYS_EXT_VCH1 | varchar(255) | | | | Reserved |
| GSYS_EXT_VCH2 | varchar(255) | | | | Reserved |
| GSYS_EXT_INT1 | int | | | | Reserved |
| GSYS_EXT_INT2 | int | | | | Reserved |

Index List

| Code | U | C | Table |
|-----------------------|---|---|---------------------|
| IDX_G_SAMPLE_CDATA_TS | | | G_SAMPLE_CUST_ADATA |

Chapter 8: Data Source Session Control Schema

The tables in this schema are control tables for each ICON provider. *Provider* refers to the ICON functionality that provides data for a particular ICON database schema. ICON populates the table for a particular provider only if the corresponding role option has been defined for the ICON Application. All the tables in this schema have the same structure.

For information about when records are created and updated in the provider control tables, see the section in the *Interaction Concentrator 8.1 User's Guide* about determining data availability and reliability.

Diagram Data Model

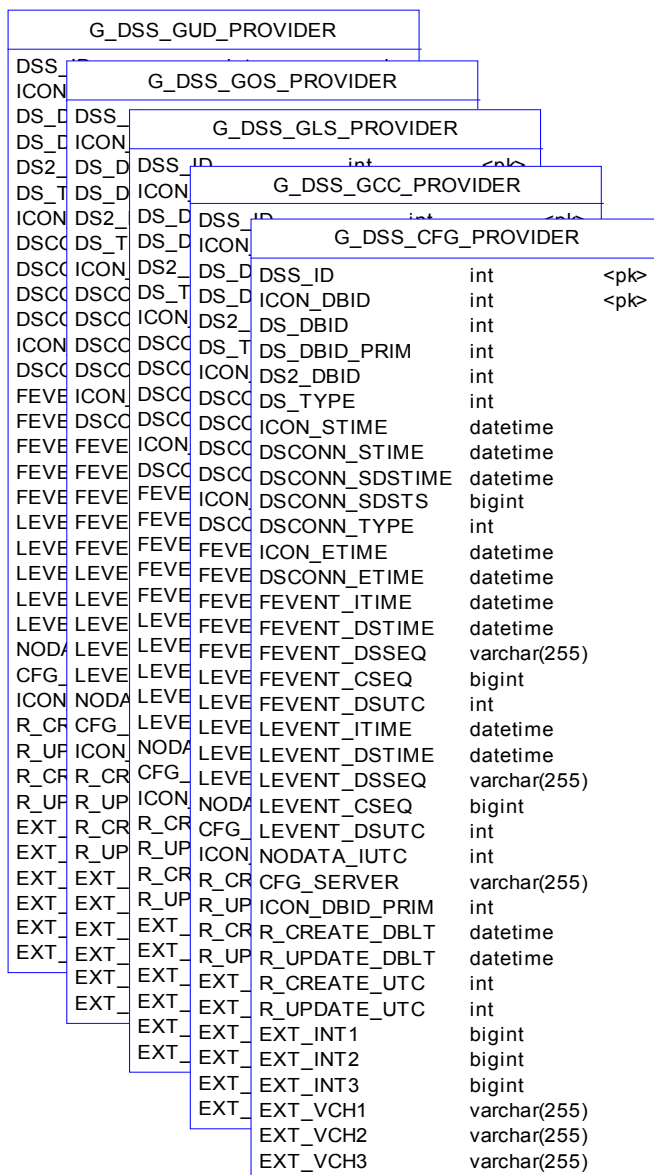

Table G_DSS_CFG_PROVIDER

The control table for the cfg role, which stores configuration-related information. The data source is Configuration Server.

Column List

| Name | Data Type | P | M | F | Description |
|----------------|--------------|---|---|---|---|
| DSS_ID | int | X | X | | The data source session ID. Refer to the GSYS_DOMAIN field in all corresponding operational tables. |
| ICON_DBID | int | X | X | | The DBID of the ICON instance that created this record. |
| DS_DBID | int | | | | The DBID of the data source to which ICON connected. |
| DS_DBID_PRIM | int | | | | The DBID of the primary data source server (if defined in the Configuration Layer). |
| DS2_DBID | int | | | | The DBID of the Switch for the T-Server or Interaction Server. |
| DS_TYPE | int | | | | The type of data source server: 4 = Configuration Server |
| ICON_STIME | datetime | | | | The timestamp when ICON was started. |
| DSCONN_STIME | datetime | | | | The timestamp when connection to the data source server was established. |
| DSCONN_SDSTIME | datetime | | | | The data source server timestamp when the connection to ICON was established. If the data source server timestamp is not available, the ICON timestamp is used. |
| DSCONN_SDSTS | bigint | | | | The UTC-equivalent value of the DSCONN_SDSTIME field. |
| DSCONN_TYPE | int | | | | The type of connection: 1 = First connection 2 = Reconnect 5 = Data source server switchover |
| ICON_ETIME | datetime | | | | The timestamp when ICON shut down. |
| DSCONN_ETIME | datetime | | | | The timestamp when the data source server disconnected. |
| FEVENT_ETIME | datetime | | | | The timestamp of the first event for which data was stored on the connection (ICON time). |
| FEVENT_DSTIME | datetime | | | | The timestamp of the first event for which data was stored on the connection (time from the data source server event). |
| FEVENT_DSSEQ | varchar(255) | | | | The event sequence number of the first event for which data was stored on the connection (sequence number from the data source server event). |
| FEVENT_CSEQ | bigint | | | | The transaction ID (CSEQ) of data storage for the first stored event on the connection. |
| FEVENT_DSUTC | int | | | | The UTC-equivalent value of the FEVENT_DSTIME field. |

| Name | Data Type | P | M | F | Description |
|----------------|--------------|---|---|---|---|
| LEVENT_ETIME | datetime | | | | The timestamp of the last event for which data was stored on the connection (ICON time). |
| LEVENT_DSTIME | datetime | | | | The timestamp of the last event for which data was stored on the connection (time from the data source server event). |
| LEVENT_DSSEQ | varchar(255) | | | | The event sequence number of the last event for which data was stored on the connection (sequence number from the data source server event). |
| LEVENT_CSEQ | bigint | | | | The transaction ID (CSEQ) of data storage for the last stored event on the connection. |
| LEVENT_DSUTC | int | | | | The UTC-equivalent value of the LEVENT_DSTIME field. |
| NODATA_IUTC | int | | | | The UTC equivalent of the ICON timestamp in situations in which no data is received during a predefined time interval. The value of the time interval is 5 minutes. |
| CFG_SERVER | varchar(255) | | | | Reserved |
| ICON_DBID_PRIM | int | | | | The DBID of the Primary ICON. Currently not used (reserved). |
| R_CREATE_DBLT | datetime | | | | The timestamp for record creation (IDB local time). |
| R_UPDATE_DBLT | datetime | | | | The timestamp of record update when event data changes (IDB local time). |
| R_CREATE_UTC | int | | | | The UTC-equivalent value of the R_CREATE_DBLT field. |
| R_UPDATE_UTC | int | | | | The UTC-equivalent value of the R_UPDATE_DBLT field when event data changes. |
| EXT_INT1 | bigint | | | | Reserved |
| EXT_INT2 | bigint | | | | Reserved |
| EXT_INT3 | bigint | | | | Reserved |
| EXT_VCH1 | varchar(255) | | | | Reserved |
| EXT_VCH2 | varchar(255) | | | | Reserved |
| EXT_VCH3 | varchar(255) | | | | Reserved |

Table G_DSS_GCC_PROVIDER

The control table for the gcc role, which stores interaction-related and party-related information. The data sources are T-Server and Interaction Server.

Column List

| Name | Data Type | P | M | F | Description |
|-----------|-----------|---|---|---|---|
| DSS_ID | int | X | X | | The data source session ID. Refer to the GSYS_DOMAIN field in all corresponding operational tables. |
| ICON_DBID | int | X | X | | The DBID of the ICON instance that created this record. |

| Name | Data Type | P | M | F | Description |
|----------------|--------------|---|---|---|---|
| DS_DBID | int | | | | The DBID of the data source to which ICON connected. |
| DS_DBID_PRIM | int | | | | The DBID of the primary data source server (if defined in the Configuration Layer). |
| DS2_DBID | int | | | | The DBID of the Switch for the T-Server or Interaction Server. |
| DS_TYPE | int | | | | The type of data source server: 1 = T-Server 2 = Interaction Server |
| ICON_STIME | datetime | | | | The timestamp when ICON was started. |
| DSCONN_STIME | datetime | | | | The timestamp when connection to the data source server was established. |
| DSCONN_SDSTIME | datetime | | | | The data source server timestamp when the connection to ICON was established. If the data source server timestamp is not available, the ICON timestamp is used. |
| DSCONN_SDSTS | bigint | | | | The UTC-equivalent value of the DSCONN_SDSTIME field. |
| DSCONN_TYPE | int | | | | The type of connection: 1 = First connection 2 = Reconnect 3 = Data source server restart (when possible) 4 = Switch reconnection (when possible) 5 = Switchover (when possible) |
| ICON_ETIME | datetime | | | | The timestamp when ICON shut down. |
| DSCONN_ETIME | datetime | | | | The timestamp when the data source server disconnected. |
| FEVENT_ETIME | datetime | | | | The timestamp of the first event for which data was stored on the connection (ICON time). |
| FEVENT_DSTIME | datetime | | | | The timestamp of the first event for which data was stored on the connection (time from the data source server event). |
| FEVENT_DSSEQ | varchar(255) | | | | The event sequence number of the first event for which data was stored on the connection (sequence number from the data source server event). |
| FEVENT_CSEQ | bigint | | | | The transaction ID (CSEQ) of data storage for the first stored event on the connection. |
| FEVENT_DSUTC | int | | | | The UTC-equivalent value of the FEVENT_DSTIME field. |
| LEVENT_ETIME | datetime | | | | The timestamp of the last event for which data was stored on the connection (ICON time). |
| LEVENT_DSTIME | datetime | | | | The timestamp of the last event for which data was stored on the connection (time from the data source server event). |
| LEVENT_DSSEQ | varchar(255) | | | | The event sequence number of the last event for which data was stored on the connection (sequence number from the data source server event). |
| LEVENT_CSEQ | bigint | | | | The transaction ID (CSEQ) of data storage for the last stored event on the connection. |

| Name | Data Type | P | M | F | Description |
|----------------|--------------|---|---|---|---|
| LEVENT_DSUTC | int | | | | The UTC-equivalent value of the LEVENT_DSTIME field. |
| NODATA_IUTC | int | | | | The UTC equivalent of the ICON timestamp in situations in which no data is received during a predefined time interval. The value of the time interval is 5 minutes. |
| CFG_SERVER | varchar(255) | | | | Reserved |
| ICON_DBID_PRIM | int | | | | The DBID of the Primary ICON. Currently not used (reserved). |
| R_CREATE_DBLT | datetime | | | | The timestamp for record creation (IDB local time). |
| R_UPDATE_DBLT | datetime | | | | The timestamp of record update when event data changes (IDB local time). |
| R_CREATE_UTC | int | | | | The UTC-equivalent value of the R_CREATE_DBLT field. |
| R_UPDATE_UTC | int | | | | The UTC-equivalent value of the R_UPDATE_DBLT field when event data changes. |
| EXT_INT1 | bigint | | | | Reserved |
| EXT_INT2 | bigint | | | | Reserved |
| EXT_INT3 | bigint | | | | Reserved |
| EXT_VCH1 | varchar(255) | | | | Reserved |
| EXT_VCH2 | varchar(255) | | | | Reserved |
| EXT_VCH3 | varchar(255) | | | | Reserved |

Table G_DSS_GLS_PROVIDER

The control table for the gls role, which stores data that pertains to agent states and agent login sessions. The data sources are T-Server and Interaction Server.

Column List

| Name | Data Type | P | M | F | Description |
|--------------|-----------|---|---|---|---|
| DSS_ID | int | X | X | | The data source session ID. Refer to the GSYS_DOMAIN field in all corresponding operational tables. |
| ICON_DBID | int | X | X | | The DBID of the ICON instance that created this record. |
| DS_DBID | int | | | | The DBID of the data source to which ICON connected. |
| DS_DBID_PRIM | int | | | | The DBID of the primary data source server (if defined in the Configuration Layer). |
| DS2_DBID | int | | | | The DBID of the Switch for the T-Server or Interaction Server. |
| DS_TYPE | int | | | | The type of data source server: 1 = T-Server 2 = Interaction Server |
| ICON_STIME | datetime | | | | The timestamp when ICON was started. |

| Name | Data Type | P | M | F | Description |
|----------------|--------------|---|---|---|---|
| DSCONN_STIME | datetime | | | | The timestamp when connection to the data source server was established. |
| DSCONN_SDSTIME | datetime | | | | The data source server timestamp when the connection to ICON was established. If the data source server timestamp is not available, the ICON timestamp is used. |
| DSCONN_SDSTS | bigint | | | | The UTC-equivalent value of the DSCONN_SDSTIME field. |
| DSCONN_TYPE | int | | | | The type of connection: 1 = First connection 2 = Reconnect 3 = Data source server restart (when possible) 4 = Switch reconnection (when possible) 5 = Switchover (when possible) |
| ICON_ETIME | datetime | | | | The timestamp when ICON shut down. |
| DSCONN_ETIME | datetime | | | | The timestamp when the data source server disconnected. |
| FEVENT_ETIME | datetime | | | | The timestamp of the first event for which data was stored on the connection (ICON time). |
| FEVENT_DSTIME | datetime | | | | The timestamp of the first event for which data was stored on the connection (time from the data source server event). |
| FEVENT_DSSEQ | varchar(255) | | | | The event sequence number of the first event for which data was stored on the connection (sequence number from the data source server event). |
| FEVENT_CSEQ | bigint | | | | The transaction ID (CSEQ) of data storage for the first stored event on the connection. |
| FEVENT_DSUTC | int | | | | The UTC-equivalent value of the FEVENT_DSTIME field. |
| LEVENT_ETIME | datetime | | | | The timestamp of the last event for which data was stored on the connection (ICON time). |
| LEVENT_DSTIME | datetime | | | | The timestamp of the last event for which data was stored on the connection (time from the data source server event). |
| LEVENT_DSSEQ | varchar(255) | | | | The event sequence number of the last event for which data was stored on the connection (sequence number from the data source server event). |
| LEVENT_CSEQ | bigint | | | | The transaction ID (CSEQ) of data storage for the last stored event on the connection. |
| LEVENT_DSUTC | int | | | | The UTC-equivalent value of the LEVENT_DSTIME field. |
| NODATA_IUTC | int | | | | The UTC equivalent of the ICON timestamp in situations in which no data is received during a predefined time interval. The value of the time interval is 5 minutes. |
| CFG_SERVER | varchar(255) | | | | Reserved |
| ICON_DBID_PRIM | int | | | | The DBID of the Primary ICON. Currently not used (reserved). |
| R_CREATE_DBLT | datetime | | | | The timestamp for record creation (IDB local time). |

| Name | Data Type | P | M | F | Description |
|---------------|--------------|---|---|---|--|
| R_UPDATE_DBLT | datetime | | | | The timestamp of record update when event data changes (IDB local time). |
| R_CREATE.UTC | int | | | | The UTC-equivalent value of the R_CREATE_DBLT field. |
| R_UPDATE.UTC | int | | | | The UTC-equivalent value of the R_UPDATE_DBLT field when event data changes. |
| EXT_INT1 | bigint | | | | Reserved |
| EXT_INT2 | bigint | | | | Reserved |
| EXT_INT3 | bigint | | | | Reserved |
| EXT_VCH1 | varchar(255) | | | | Reserved |
| EXT_VCH2 | varchar(255) | | | | Reserved |
| EXT_VCH3 | varchar(255) | | | | Reserved |

Table G_DSS_GOS_PROVIDER

The control table for the gos role, which stores data that pertains to outbound calls and campaigns. The data source is Outbound Contact Server (OCS).

Column List

| Name | Data Type | P | M | F | Description |
|----------------|-----------|---|---|---|---|
| DSS_ID | int | X | X | | The data source session ID. Refer to the GSYS_DOMAIN field in all corresponding operational tables. |
| ICON_DBID | int | X | X | | The DBID of the ICON instance that created this record. |
| DS_DBID | int | | | | The DBID of the data source to which ICON connected. |
| DS_DBID_PRIM | int | | | | The DBID of the primary data source server (if defined in the Configuration Layer). |
| DS2_DBID | int | | | | The DBID of the Switch for the T-Server or Interaction Server. |
| DS_TYPE | int | | | | The type of data source server: 3 = OCS Server |
| ICON_STIME | datetime | | | | The timestamp when ICON was started. |
| DSCONN_STIME | datetime | | | | The timestamp when connection to the data source server was established. |
| DSCONN_SDSTIME | datetime | | | | The data source server timestamp when the connection to ICON was established. If the data source server timestamp is not available, the ICON timestamp is used. |
| DSCONN_SDSTS | bigint | | | | The UTC-equivalent value of the DSCONN_SDSTIME field. |

| Name | Data Type | P | M | F | Description |
|----------------|--------------|---|---|---|---|
| DSCONN_TYPE | int | | | | The type of connection: 1 = First connection 2 = Reconnect 3 = Data source server restart (when possible) 4 = Switch reconnection (when possible) 5 = Switchover (when possible) |
| ICON_ETIME | datetime | | | | The timestamp when ICON shut down. |
| DSCONN_ETIME | datetime | | | | The timestamp when the data source server disconnected. |
| FEVENT_ETIME | datetime | | | | The timestamp of the first event for which data was stored on the connection (ICON time). |
| FEVENT_DSTIME | datetime | | | | The timestamp of the first event for which data was stored on the connection (time from the data source server event). |
| FEVENT_DSSEQ | varchar(255) | | | | The event sequence number of the first event for which data was stored on the connection (sequence number from the data source server event). |
| FEVENT_CSEQ | bigint | | | | The transaction ID (CSEQ) of data storage for the first stored event on the connection. |
| FEVENT_DSUTC | int | | | | The UTC-equivalent value of the FEVENT_DSTIME field. |
| LEVENT_ETIME | datetime | | | | The timestamp of the last event for which data was stored on the connection (ICON time). |
| LEVENT_DSTIME | datetime | | | | The timestamp of the last event for which data was stored on the connection (time from the data source server event). |
| LEVENT_DSSEQ | varchar(255) | | | | The event sequence number of the last event for which data was stored on the connection (sequence number from the data source server event). |
| LEVENT_CSEQ | bigint | | | | The transaction ID (CSEQ) of data storage for the last stored event on the connection. |
| LEVENT_DSUTC | int | | | | The UTC-equivalent value of the LEVENT_DSTIME field. |
| NODATA_IUTC | int | | | | The UTC equivalent of the ICON timestamp in situations in which no data is received during a predefined time interval. The value of the time interval is 5 minutes. |
| CFG_SERVER | varchar(255) | | | | Reserved |
| ICON_DBID_PRIM | int | | | | The DBID of the Primary ICON. Currently not used (reserved). |
| R_CREATE_DBLT | datetime | | | | The timestamp for record creation (IDB local time). |
| R_UPDATE_DBLT | datetime | | | | The timestamp of record update when event data changes (IDB local time). |
| R_CREATE_UTC | int | | | | The UTC-equivalent value of the R_CREATE_DBLT field. |
| R_UPDATE_UTC | int | | | | The UTC-equivalent value of the R_UPDATE_DBLT field when event data changes. |
| EXT_INT1 | bigint | | | | Reserved |

| Name | Data Type | P | M | F | Description |
|----------|--------------|---|---|---|-------------|
| EXT_INT2 | bigint | | | | Reserved |
| EXT_INT3 | bigint | | | | Reserved |
| EXT_VCH1 | varchar(255) | | | | Reserved |
| EXT_VCH2 | varchar(255) | | | | Reserved |
| EXT_VCH3 | varchar(255) | | | | Reserved |

Table G_DSS_GUD_PROVIDER

The control table for the gud role, which stores data that pertains to attached data associated with interactions. The data sources are T-Server and Interaction Server.

Column List

| Name | Data Type | P | M | F | Description |
|----------------|-----------|---|---|---|---|
| DSS_ID | int | X | X | | The data source session ID. Refer to the GSYS_DOMAIN field in all corresponding operational tables. |
| ICON_DBID | int | X | X | | The DBID of the ICON instance that created this record. |
| DS_DBID | int | | | | The DBID of the data source to which ICON connected. |
| DS_DBID_PRIM | int | | | | The DBID of the primary data source server (if defined in the Configuration Layer). |
| DS2_DBID | int | | | | The DBID of the Switch for the T-Server or Interaction Server. |
| DS_TYPE | int | | | | The type of data source server: 1 = T-Server 2 = Interaction Server |
| ICON_STIME | datetime | | | | The timestamp when ICON was started. |
| DSCONN_STIME | datetime | | | | The timestamp when connection to the data source server was established. |
| DSCONN_SDSTIME | datetime | | | | The data source server timestamp when the connection to ICON was established. If the data source server timestamp is not available, the ICON timestamp is used. |
| DSCONN_SDSTS | bigint | | | | The UTC-equivalent value of the DSCONN_SDSTIME field. |
| DSCONN_TYPE | int | | | | The type of connection: 1 = First connection 2 = Reconnect 3 = Data source server restart (when possible) 4 = Switch reconnection (when possible) 5 = Switchover (when possible) |
| ICON_ETIME | datetime | | | | The timestamp when ICON shut down. |
| DSCONN_ETIME | datetime | | | | The timestamp when the data source server disconnected. |

| Name | Data Type | P | M | F | Description |
|----------------|--------------|---|---|---|---|
| FEVENT_ETIME | datetime | | | | The timestamp of the first event for which data was stored on the connection (ICON time). |
| FEVENT_DSTIME | datetime | | | | The timestamp of the first event for which data was stored on the connection (time from the data source server event). |
| FEVENT_DSSEQ | varchar(255) | | | | The event sequence number of the first event for which data was stored on the connection (sequence number from the data source server event). |
| FEVENT_CSEQ | bigint | | | | The transaction ID (CSEQ) of data storage for the first stored event on the connection. |
| FEVENT_DSUTC | int | | | | The UTC-equivalent value of the FEVENT_DSTIME field. |
| LEVENT_ETIME | datetime | | | | The timestamp of the last event for which data was stored on the connection (ICON time). |
| LEVENT_DSTIME | datetime | | | | The timestamp of the last event for which data was stored on the connection (time from the data source server event). |
| LEVENT_DSSEQ | varchar(255) | | | | The event sequence number of the last event for which data was stored on the connection (sequence number from the data source server event). |
| LEVENT_CSEQ | bigint | | | | The transaction ID (CSEQ) of data storage for the last stored event on the connection. |
| LEVENT_DSUTC | int | | | | The UTC-equivalent value of the LEVENT_DSTIME field. |
| NODATA_UTC | int | | | | The UTC equivalent of the ICON timestamp in situations in which no data is received during a predefined time interval. The value of the time interval is 5 minutes. |
| CFG_SERVER | varchar(255) | | | | Reserved |
| ICON_DBID_PRIM | int | | | | The DBID of the Primary ICON. Currently not used (reserved). |
| R_CREATE_DBLT | datetime | | | | The timestamp for record creation (IDB local time). |
| R_UPDATE_DBLT | datetime | | | | The timestamp of record update when event data changes (IDB local time). |
| R_CREATE_UTC | int | | | | The UTC-equivalent value of the R_CREATE_DBLT field. |
| R_UPDATE_UTC | int | | | | The UTC-equivalent value of the R_UPDATE_DBLT field when event data changes. |
| EXT_INT1 | bigint | | | | Reserved |
| EXT_INT2 | bigint | | | | Reserved |
| EXT_INT3 | bigint | | | | Reserved |
| EXT_VCH1 | varchar(255) | | | | Reserved |
| EXT_VCH2 | varchar(255) | | | | Reserved |
| EXT_VCH3 | varchar(255) | | | | Reserved |

Chapter 9: Active Call and Active Interaction Schema

The tables in this schema contain data regarding calls and interactions that are currently active. When ICON detects a new call or interaction, it adds a new record to the corresponding table. When a call or interaction is terminated by ICON, the record for that call or interaction is deleted from the table.

To resolve stuck calls and interactions efficiently, the data in these tables is read whenever ICON starts. At that time, all calls and interactions still in the tables are marked as terminated, which also removes them from the Active Call and Active Interaction tables.

Diagram Data Model

| G_CALL_ACTIVE | | |
|------------------|--------------|------|
| ID | bigint | <pk> |
| CallID | varchar(50) | |
| ParentCallID | varchar(50) | |
| MergeCallID | varchar(50) | |
| MergeType | int | |
| ConnID | varchar(50) | |
| ConnIDnum | numeric(20) | |
| SwitchCallID | int | |
| IRID | varchar(50) | |
| RootIRID | varchar(50) | |
| State | int | |
| CallType | int | |
| MediaType | int | |
| SwitchID | int | |
| TenantID | int | |
| CallANI | varchar(50) | |
| CallDNIS | varchar(50) | |
| Created | datetime | |
| Created_ts | int | |
| Created_tcode | int | |
| Terminated | datetime | |
| Terminated_ts | int | |
| Terminated_tcode | int | |
| GSYS_DOMAIN | int | |
| GSYS_PARTITION | int | |
| GSYS_SYS_ID | int | |
| GSYS_SEQ | bigint | |
| GSYS_USEQ | bigint | |
| GSYS_TS | datetime | |
| GSYS_TC | int | |
| GSYS_EXT_VCH1 | varchar(255) | |
| GSYS_EXT_VCH2 | varchar(255) | |
| GSYS_EXT_INT1 | bigint | |
| GSYS_EXT_INT2 | bigint | |

| G_IR_ACTIVE | | |
|------------------|--------------|------|
| ID | bigint | <pk> |
| IRID | varchar(50) | |
| State | int | |
| ParentIRID | varchar(50) | |
| ParentLinkType | int | |
| RootCallID | varchar(50) | |
| RootIRID | varchar(50) | |
| MergeState | int | |
| Created | datetime | |
| Created_ts | int | |
| Created_tcode | int | |
| Terminated | datetime | |
| Terminated_ts | int | |
| Terminated_tcode | int | |
| GSYS_DOMAIN | int | |
| GSYS_PARTITION | int | |
| GSYS_SYS_ID | int | |
| GSYS_SEQ | bigint | |
| GSYS_USEQ | bigint | |
| GSYS_TS | datetime | |
| GSYS_TC | int | |
| GSYS_EXT_VCH1 | varchar(255) | |
| GSYS_EXT_VCH2 | varchar(255) | |
| GSYS_EXT_INT1 | bigint | |
| GSYS_EXT_INT2 | bigint | |
| GSYS_MSEQ | bigint | |
| GSYS_MSEQ_TS | datetime | |

List of Indexes

| Table | Name | U |
|---------------|------------------|---|
| G_CALL_ACTIVE | IDX_G_CALL_A_CID | X |
| G_IR_ACTIVE | IDX_G_IR_A_IRID | X |

Table G_CALL_ACTIVE

This table contains information regarding the latest state of the interaction, according to information received from either the T-Server or Interaction Server applications.

Column List

| Name | Data Type | P | M | F | Description |
|--------------|-------------|---|---|---|---|
| ID | bigint | X | X | | The unique, autonumbered ID of this record. This is the primary key. |
| CallID | varchar(50) | | X | | The unique ID of the interaction. The lxnGUID. |
| ParentCallID | varchar(50) | | | | The ID of the parent interaction. This is primary call UUID for consultation call interactions. |
| MergeCallID | varchar(50) | | | | The actual call UUID of a target call, in a conference or a transfer interaction. This value may differ from that in the ParentCallID field. This value will be unspecified for multimedia interactions. |
| MergeType | int | | | | The type of the link between this interaction and the parent interaction. This value will be unspecified for multimedia interactions. Refer to the Appendix for a listing of permissible values. #DICTIONARY TYPE 30 |
| ConnID | varchar(50) | | | | The current connection ID. This value will be unspecified for multimedia interactions. |
| ConnIDnum | numeric(20) | | | | The numeric representation of the connection ID. This value will be unspecified for multimedia interactions. |
| SwitchCallID | int | | | | The switch-specific call ID. This value will be unspecified for multimedia interactions. |
| IRID | varchar(50) | | | | The reference to the entry in the interaction segments hierarchy (G_IR table). |
| RootIRID | varchar(50) | | | | A reference to the first interaction segment in the interaction hierarchy (G_IR table). |
| State | int | | | | The call state. One of the following values: 0 - unknown - Reserved 1 - active - The interaction is active 2 - terminated - The interaction has been terminated #DICTIONARY TYPE 4 |

| Name | Data Type | P | M | F | Description |
|------------------|-------------|---|---|---|--|
| CallType | int | | | | The interaction's type. One of the following values: 0 - unknown - Reserved for cases when ICON is unable to determine the interaction's type 1 - internal 2 - inbound 3 - outbound 4 - consult #DICTIONARY TYPE 5 |
| MediaType | int | | | | The media type of this interaction. One of the following values: 0 - unknown - Reserved for cases when ICON is unable to determine media type 1 - voice 2 - email 3 - chat 1000 - open media #DICTIONARY TYPE 6 |
| SwitchID | int | | | | The DBID of the Switch. This value will be unspecified for interactions originating from Interaction Server. |
| TenantID | int | | | | The DBID of the Tenant. |
| CallANI | varchar(50) | | | | The Automatic Number Identification, as reported by the T-Server. |
| CallDNIS | varchar(50) | | | | The directory number to which the call was made, the DNIS, as reported by the T-Server. This value will be empty for multimedia interactions. |
| Created | datetime | | X | | The GMT-equivalent date and time when the interaction was initiated, as reported by T-Server or Interaction Server. |
| Created_ts | int | | | | The UTC-equivalent value of the CREATED field. |
| Created_tcode | int | | | | A reference, derived from the value of the CREATED_TS field, to a record in the G_TIMECODE table. |
| Terminated | datetime | | | | The GMT-equivalent date and time when the interaction was terminated. |
| Terminated_ts | int | | | | The UTC-equivalent value of the TERMINATED field. |
| Terminated_tcode | int | | | | A reference, derived from the value of the TERMINATED_TS field, to a record in the G_TIMECODE table. |
| GSYS_DOMAIN | int | | | | Contains the data source session ID (DSS_ID) for the session that was active when the data was processed by ICON. For more information, see the description in the "System Fields" section in the Introduction. |
| GSYS_PARTITION | int | | | | A key that is used for partitioning. |
| GSYS_SYS_ID | int | | | | System ID. Reserved for future use. |
| GSYS_SEQ | bigint | | | | Insert Sequence. Not unique. |
| GSYS_USEQ | bigint | | | | Update Sequence. Not unique. |
| GSYS_TS | datetime | | | | Reserved |
| GSYS_TC | int | | | | Reserved |

| Name | Data Type | P | M | F | Description |
|---------------|--------------|---|---|---|---|
| GSYS_EXT_VCH1 | varchar(255) | | | | A string value with the name of the media type for a 3rd Party Media interaction, as reported by Interaction Server. When the field GSYS_EXT_INT1 indicates that this is a 3rd Party Media interaction (1000 - open media), the stored string is the name of the media type. For example, "fax". |
| GSYS_EXT_VCH2 | varchar(255) | | | | Reserved |
| GSYS_EXT_INT1 | bigint | | | | The media type of this interaction. One of the following values: <ul style="list-style-type: none"> • 0 - unknown - Reserved for cases when ICON is unable to determine media type • 1 - voice • 2 - email • 3 - chat • 1000 - open media #DICTIONARY TYPE 6 |
| GSYS_EXT_INT2 | bigint | | | | A flag indicating stuck calls: 0 - indicates that the interaction should not be marked as stuck. ICON records this value upon start of call termination to prevent marking calls as stuck and to complete the processing of the interaction following the recording of related userdata in IDB. 1 - indicates an interaction that has been determined as stuck. NULL - the value before the processing of call termination begins. |

Index List

| Code | U | C | Table |
|------------------|---|---|---------------|
| IDX_G_CALL_A_CID | X | | G_CALL_ACTIVE |

Table G_IR_ACTIVE

This table contains information regarding the latest state of the interaction, according to the information supplied by a specific provider such as T-Server, Interaction Server, or Outbound Contact Server.

Column List

| Name | Data Type | P | M | F | Description |
|------|-------------|---|---|---|--|
| ID | bigint | X | X | | The unique, autonumbered ID of this record. This is the primary key. |
| IRID | varchar(50) | | X | | The Interaction Record ID. This is a unique ID assigned either by ICON for the interaction segment or interaction hierarchy for a single site call, or by a merge procedure for the interaction hierarchy for a multi-site call. |

| Name | Data Type | P | M | F | Description |
|------------------|-------------|---|---|---|---|
| State | int | | X | | The interaction record state. One of the following values: 0 - unknown - Reserved 1 - active - the interaction segment corresponds to an active call 2 - terminated - the interaction segment corresponds to a terminated call or an updated interaction hierarchy after a merge #DICTIONARY TYPE 7 |
| ParentIRID | varchar(50) | | | | A reference to the parent IRID. This is assigned as the result of a call merge operation (for example, a transfer or a conference). |
| ParentLinkType | int | | | | Reserved. This field holds a 0 value in the current interaction hierarchy model. #DICTIONARY TYPE: 11 |
| RootCallID | varchar(50) | | X | | This is used for local calls. It is a reference to the call for which this record was initiated. If this is the result of a merge procedure, an interaction record is created where this value refers to the first call in an interaction hierarchy. |
| RootIRID | varchar(50) | | | | A reference to the first record in an interaction hierarchy. The value is updated by a merge procedure. |
| MergeState | int | | | | This is the result of a merge procedure execution. One of the following values: 1- Not_processed - the record was not processed by a merge procedure. 2- Incomplete - the merge is in a pending state; not all of the data is available for the merge. 3 - Complete - the merge is complete; the interaction details hierarchy can be used for analysis. Note: The Merge procedure does not process records in G_CALL_ACTIVE or G_IR_ACTIVE tables. While the record remains in one of those tables, the MergeState=1, and GSYS_EXT_INT2 =null. #DICTIONARY TYPE 23 |
| Created | datetime | | X | | The GMT-equivalent date and time when the record was initiated. |
| Created_ts | int | | | | The UTC-equivalent of the value of the CREATED field. |
| Created_tcode | int | | | | A reference, derived from the value of the CREATED_TS field, to the G_TIMECODE table. |
| Terminated | datetime | | | | The GMT-equivalent time when the record was terminated. |
| Terminated_ts | int | | | | The UTC-equivalent of the value of the TERMINATED field. |
| Terminated_tcode | int | | | | A reference, derived from the value of the TERMINATED_TS field, to the G_TIMECODE table. |
| GSYS_DOMAIN | int | | | | Contains the data source session ID (DSS_ID) for the session that was active when the data was processed by ICON. For more information, see the description in the "System Fields" section in the Introduction. |

| Name | Data Type | P | M | F | Description |
|----------------|--------------|---|---|---|--|
| GSYS_PARTITION | int | | | | A key that is used for partitioning. |
| GSYS_SYS_ID | int | | | | System ID. Reserved for future use. |
| GSYS_SEQ | bigint | | | | Insert Sequence. Not unique. |
| GSYS_USEQ | bigint | | | | Update Sequence. Not unique. |
| GSYS_TS | datetime | | | | Reserved |
| GSYS_TC | int | | | | Reserved |
| GSYS_EXT_VCH1 | varchar(255) | | | | If the record was created as a result of Multimedia event processing and the information about the parent interaction ID was provided by a Multimedia Interaction Server, but no related record in IDB was detected (for example, because old records were purged), this field contains the parent interaction ID. |
| GSYS_EXT_VCH2 | varchar(255) | | | | A flag indicating stuck interactions: 1 - indicates an interaction that is determined to be a stuck interaction. |
| GSYS_EXT_INT1 | bigint | | | | A flag indicating the source of the interaction: 1 - indicates a multimedia interaction originating from a Genesys Interaction Server. null - indicates a voice interaction originating from Genesys T-Server TEvent processing. |
| GSYS_EXT_INT2 | bigint | | | | Can be set by the gsysIRMerge procedure during interaction merge execution, to one of the following values: null - interaction has not yet been merged 0 - single-site interaction 1 - inter-site interaction, whose parts reside in several IDBs. ICON also places a corresponding record in the GSYS_DNPREMOTELOCATION table. |
| GSYS_MSEQ | bigint | | | | The sequence number that is assigned by the merge procedure. |
| GSYS_MSEQ_TS | datetime | | | | The timestamp that is assigned by the merge procedure. |

Index List

| Code | U | C | Table |
|-----------------|---|---|-------------|
| IDX_G_IR_A_IRID | X | | G_IR_ACTIVE |

Chapter 10: Virtual Queue History Schema

This table captures timestamps from Universal Routing Server (URS) related to virtual queues (VQs).

This functionality requires URS release 8.1.100.08 or higher.

Diagram Data Model

| G_ROUTE_RES_VQ_HIST | |
|---------------------|------------------|
| ID | numeric(16) <pk> |
| PartyID | varchar(50) |
| CallID | varchar(50) |
| VQID | varchar(50) |
| VQSeq | int |
| Added | datetime |
| Added_ts | int |
| Added_tcode | int |
| GSYS_DOMAIN | int |
| GSYS_PARTITION | int |
| GSYS_SYS_ID | int |
| GSYS_SEQ | bigint |
| GSYS_USEQ | bigint |
| GSYS_TS | datetime |
| GSYS_TC | int |
| GSYS_EXT_VCH1 | varchar(255) |
| GSYS_EXT_VCH2 | varchar(255) |
| GSYS_EXT_VCH3 | varchar(255) |
| GSYS_EXT_VCH4 | varchar(255) |
| GSYS_EXT_INT1 | int |
| GSYS_EXT_INT2 | int |
| GSYS_EXT_INT3 | int |
| GSYS_EXT_INT4 | int |

List of Indexes

| Code | U | C | Table |
|------------------|---|---|---------------------|
| IDX_G_R_RES_VQ_H | X | | G_ROUTE_RES_VQ_HIST |

Table G_ROUTE_RES_VQ_HIST

This table contains information about the use of virtual queues in interaction processing, according to the data passed from the Universal Routing Server through the T-Server or Interaction Server application.

Column List

| Name | Data Type | P | M | F | Description |
|----------------|--------------|---|---|---|---|
| ID | numeric(16) | X | X | | The unique, autonumbered ID of the record. This is the primary key. Autonumbering is controlled by the RDBMS. |
| PartyID | varchar(50) | | X | | The ID of the party that is associated with the routing point/strategy. |
| CallID | varchar(50) | | X | | The unique ID of the interaction. |
| VQID | varchar(50) | | X | | Uniquely identifies each virtual queue record, as it is reported by URS in attached user data. |
| VQSeq | int | | X | | Local VQ sequence of VQ associated with the PARTY of type RoutingPoint/Strategy, numbered sequentially from 0 to N -1, where N is the last VQ reported by URS , related to specific Route Result. |
| Added | datetime | | X | | The GMT-equivalent date and time of the record, based on time provided by T-Server/Interaction Server in notification events. |
| Added_ts | int | | | | The UTC-equivalent of the value of the ADDED field. |
| Added_tcode | int | | | | A reference, derived from the value of the ADDED_TS field, to a record in the G_TIMECODE table. |
| GSYS_DOMAIN | int | | | | Contains the data source session ID (DSS_ID) for the session that was active when the data was processed by ICON. For more information, see the description in the "System Fields" section in the Introduction. |
| GSYS_PARTITION | int | | | | A key used for partitioning. |
| GSYS_SYS_ID | int | | | | System ID. |
| GSYS_SEQ | bigint | | | | The non-unique sequence number of the statements to be inserted into the database. |
| GSYS_USEQ | bigint | | | | Reserved. |
| GSYS_TS | datetime | | | | Reserved for future use. |
| GSYS_TC | int | | | | Reserved for future use. |
| GSYS_EXT_VCH1 | varchar(255) | | | | Reserved for future use. |
| GSYS_EXT_VCH2 | varchar(255) | | | | Reserved for future use. |
| GSYS_EXT_VCH3 | varchar(255) | | | | Reserved for future use. |
| GSYS_EXT_VCH4 | varchar(255) | | | | Reserved for future use. |
| GSYS_EXT_INT1 | int | | | | Reserved for future use. |
| GSYS_EXT_INT2 | int | | | | Reserved for future use. |
| GSYS_EXT_INT3 | int | | | | Reserved for future use. |
| GSYS_EXT_INT4 | int | | | | Reserved for future use. |

Index List

| Code | U | C | Table |
|------------------|---|---|---------------------|
| IDX_G_R_RES_VQ_H | X | | G_ROUTE_RES_VQ_HIST |

Appendix: G_Dictionary Values

This appendix lists the possible values for the dictionary types defined in the G_DICT_TYPE table. For each dictionary type (G_DICT_TYPE.DTYPE), this appendix provides the values of G_DICTIONARY.DID and G_DICTIONARY.DVALUE, which are populated when IDB is initialized or upgraded.

Call History Change Type (DTYPE=1)

- 1 call_created
- 2 call_terminated
- 3 call_merged
- 4 call_trfailed

Party History Change Type (2)

- 1 party_created
- 2 party_terminated
- 3 party_statechanged
- 4 party_fsmerror
- 5 party_fsm2error

IR History Change Type (3)

- 1 ir_created
- 2 ir_terminated
- 3 ir_merged

Call States (4)

- 0 unknown
- 1 active
- 2 terminated

Call Types (5)

- 0 unknown
- 1 internal
- 2 inbound
- 3 outbound
- 4 consult

Call Media Types (6)

- 0 unknown
- 1 voice
- 2 email
- 3 chat
- 1000 open media

IR States (7)

- 0 unknown
- 1 active
- 2 terminated

Local Connection State (8)

- 0 unknown
- 1 initiated
- 2 alerting
- 3 connected
- 4 hold
- 5 queued
- 6 fail

Party Type (9)

- 0 unknown
- 1 internal
- 2 external
- 3 place
- 4 iqueue
- 5 iworkbin
- 6 strategy

Party Role (10)

- 0 unknown
- 1 observer

Parent Party Link Type (11)

- 0 unknown
- 1 consultation
- 2 transfer
- 3 conference
- 4 divert
- 5 route (reserved for future use)

Session Endpoint Type (12)

- 1 agent_dn
- 2 queue
- 3 media

Agent State History Type (13)

- 1 unknown
- 0 normal
- 5 state
- 6 pending_state
- 7 add_party
- 8 rem_party
- 9 state_forced
- 10 pending_forced
- 11 reason
- 12 reason_code

Agent State History Cause (14)

- 0 nocause
- 1 normal
- 2 forced_pause
- 3 forced_transition
- 4 autowork

Agent State History Condition (15)

- 0 nocondition
- 1 normal
- 2 forced_by_another_device
- 3 forced_by_pending_state
- 4 forced_by_connection_info

Agent State History State (16)

- 0 null
- 1 login
- 2 notready
- 3 ready
- 4 acw
- 5 busy
- 6 unknown

Agent State History Pending State (17)

- 0 null
- 2 notready
- 3 ready
- 4 acw

Agent State History WORKMODE (18)

- 0 unknown
- 1 manualin
- 2 autoin
- 3 aftercallwork
- 4 auxwork
- 6 walkaway
- 7 returnback

Attached Data Change Type (19)

- 1 created
- 2 added
- 3 updated

- 4 deleted
- 5 terminated

Attached Data Source (20)

- 1 userdata
- 2 reasons
- 3 extensions
- 4 attributes
- 5 mcr_workbin

ISLink Current State (21)

- 0 unknown
- 1 active
- 2 terminated
- 3 failed

ISLink History Change
Type (22)

- 0 unknown
- 1 added
- 2 moved
- 3 deleted

ISLink Merge State (23)

- 1 not_processed
- 2 incomplete
- 3 complete

Configuration History
Tables Status (24)

- 0 unknown
- 1 active
- 2 inactive
- 10 syncinprogress

HA_CONTROL Status (25)

- 0 unknown
- 1 running
- 2 stopped

PROV_CONTROL Provider
Tag IDs (26)

- 0 unknown
- 1 gcc
- 2 gls
- 3 gud
- 4 gos
- 5 cfg

ISLink Type (27)

- 0 bidirectional
- 1 unidirectional
- 2 source
- 3 target

Route Result (28)

- 0 unknown
- 1 success
- 2 failure
- 102 distributed_to_default
- 103 routed_by_switch
- 105 other_reasons
- 133 ixn_server_timeout
- 134 ixn_taken_out

Route Target Type (29)

- 0 agent
- 1 agent_place
- 2 agent_group
- 3 place_group
- 4 route_point
- 5 queue
- 6 queue_group
- 7 switch
- 8 reg_dn
- 9 campaign
- 10 campaign_group
- 11 calling_list
- 12 campaign_calling_list
- 13 tenant
- 14 staging_area
- 15 routing_strategy
- 100 default
- 101 destination_label
- 102 persistent_queue
- 103 workbin

Call Control Event (30)

- 1 unknown
- 0 bridged
- 1 connection_cleared
- 2 delivered
- 3 established
- 4 failed
- 5 held
- 6 offered
- 7 originated
- 8 queued
- 9 retrieved
- 10 service_initiated
- 11 transfered
- 12 conferenced
- 13 diverted

Call Control Event Cause (31)

- 0 unknown
- 1 busy
- 2 conference
- 3 distributed
- 4 distribution_delay
- 5 entering_distribution
- 6 normal
- 7 redirected
- 8 single_step_conference
- 9 single_step_transfer
- 10 transfer
- 11 networkSignal
- 12 dropped

Log Message Priority (32)

- 0 unknown
- 1 debug
- 2 information
- 3 interaction
- 4 error
- 5 alarm

Log Message Category (33)

- 0 default
- 1 alarm
- 2 audit

Log Message Origin (34)

- 0 connection
- 1 communication
- 2 application
- 3 external
- 4 management
- 5 logcontrol

Campaign State (71)

- 0 null
- 1 loaded
- 2 started
- 3 unloading

System Reasons to Campaign
Termination (73)

- 0 normal
- 1 disconnect
- 2 internal_error
- 3 register

OCS Event Cause (75)

- 0 CampGrNormal
- 1 CampGrConfigurationChanged
- 2 CampGrLCASignal
- 3 CampGrUnloadForcedCfgChanged
- 4 CampGrUnloadForcedLCASignal
- 5 CampGrUnloadForcedCliReq
- 6 CampGrLoadsAsSequenceItem
- 7 CampGrItemStartTimeElapsed
- 8 CampGrItemContactsReached
- 9 CampGrItemDialsReached
- 10 CampGrItemEndTimeReached
- 11 CampGrAgentsAvailable
- 12 CampGrNoAgentsAvailable
- 13 CampGrPortsAvailable
- 14 CampGrNoPortsAvailable
- 15 CampGrRecordsAvailable
- 16 CampGrNoRecordsAvailable
- 17 CampGrCPDAvailable
- 18 CampGrNoCPDAvailable
- 19 ChainNormal
- 20 ChainRetrievedFromDB
- 21 ChainCampaignUnloaded
- 22 ChainDoNotCall

Appendix: G_Dictionary Values

| | |
|----|-----------------------------------|
| 23 | ChainCancelled |
| 24 | ChainRejected |
| 25 | ChainIsEmpty |
| 26 | ChainFilterModified |
| 27 | ChainNoMoreTreatments |
| 28 | ChainInternalError |
| 29 | ChainOutOfBoundaries |
| 30 | ChainPriorityZero |
| 31 | ChainGoalReached |
| 32 | ChainMaxAttemptsReached |
| 33 | ChainUnloadedByTreatment |
| 34 | ChainConfigurationChanged |
| 35 | ChainUnknownDNTransfer |
| 36 | ChainWrongTransfer |
| 37 | ChainCallbackToContinue |
| 38 | ChainReschedToContinue |
| 39 | ChainRecordAdded |
| 40 | ChainTreatmentApplied |
| 41 | ChainInDoNotCallList |
| 42 | ChainDoNotCallRequested |
| 43 | ChainCancelRequested |
| 44 | ChainRejectRequested |
| 45 | ChainEventRecord Processed |
| 46 | ChainDialerReleased |
| 47 | ChainDialerError |
| 48 | ChainForceUnloadState |
| 49 | ChainOverflown |
| 50 | ChainRemoteRelease |
| 51 | ChainStateTimeout |
| 52 | ChainCallResultReceived |
| 53 | ChainProcessingDone |
| 54 | ChainEventUpdateCall CompStats |
| 55 | ChainEventRecordRe schedule |
| 56 | ChainCallProgressReceived |

OCS Chain States (76)

| | |
|---|------------|
| 0 | null |
| 1 | scheduled |
| 2 | processing |
| 3 | processed |

OCS Metric Types (77)

| | |
|----|--|
| 0 | GOMetricTypeUndefined |
| 1 | GOMetricTotalRecsPerList |
| 2 | GOMetricTotalRecsPer CampGr |
| 3 | GOMetricTotalChainsPer List |
| 4 | GOMetricTotalChainsPer CampGr |
| 5 | GOMetricCurrRecsNotProc PerList |
| 6 | GOMetricCurrRecsNotProc PerCampGr |
| 7 | GOMetricCurrChainsNot ProcPerList |
| 8 | GOMetricCurrChainsNot ProcPerCampGr |
| 9 | GOMetricCurrUsedPorts PerCampGr |
| 10 | GOMetricCurrUsedEng PortsPerCampGr |
| 11 | GOMetricDetailCallsOver dialed |

| | |
|----|--------------------------------------|
| 12 | GOMetricTimeOutbound CallDialing |
| 13 | GOMetricTimeOutbound CallTransfer |
| 14 | GOMetricTimeOutbound CallCPD |

DND Feature State (80)

| | |
|---|-------|
| 0 | clear |
| 1 | set |

Login Session State (81)

| | |
|---|------------|
| 0 | terminated |
| 1 | active |

Association Between Login Session and End Point State (82)

| | |
|---|------------|
| 0 | terminated |
| 1 | active |

Flag of HW Reason Code (83)

| | |
|---|-------|
| 0 | false |
| 1 | true |

Possible System Reasons in Login Sessions (84)

| | |
|----|---------------------------------|
| -1 | unknown |
| 0 | normal (null could be reported) |
| 1 | stuck |
| 2 | device |
| 3 | agent |
| 4 | cleanup |
| 5 | register |
| 6 | disconnect |

Virtual Queue State Cause (85)

| | |
|-----|-----------------------|
| 1 | normal |
| 2 | abandoned |
| 3 | stuck |
| 101 | routed_in_parallel_vq |
| 102 | routed_to_default |
| 103 | routed_by_switch |
| 104 | execute_clear_target |
| 105 | other |
| 133 | ixn_routing_to |
| 134 | ixn_taken_out |

Call Merge Types (86)

| | |
|----|------------|
| -1 | unknown |
| 0 | bridge |
| 11 | transfer |
| 12 | conference |

Reliability of Route Result (87)

| | |
|---|-------------|
| 0 | unknown |
| 1 | ok |
| 2 | in the past |

Type of Stop Processing Actor (88)

| | |
|---|--------------|
| 0 | unknown |
| 1 | strategy |
| 2 | agent |
| 3 | place |
| 4 | media_server |

Object State (500)

| | |
|---|----------------------|
| 0 | Unknown Object State |
| 1 | Enabled |
| 2 | Disabled |

Switch Type (501)

| | |
|----|---|
| 0 | Unknown Switch Type |
| 1 | Nortel Meridian 1 |
| 2 | Rockwell Spectrum |
| 3 | Rockwell Galaxy |
| 4 | Nortel Communication Server 2000/2100 |
| 5 | Avaya Communication Manager |
| 6 | Aspect CallCenter |
| 7 | Siemens Hicom 300E |
| 8 | Intecom IBX80 |
| 9 | Ericsson MD110 |
| 10 | Lucent 5ESS |
| 11 | Madge |
| 12 | NEC NEAX |
| 13 | Fujitsu F9600 |
| 14 | Teltronics 20-20 |
| 15 | WorldCom 800 Gateway |
| 16 | Siemens Hicom 150 |
| 17 | Siemens Hicom 300 ACL-H3 |
| 18 | Philips Sopho iS3000 |
| 19 | EADS Telecom M6500 Succession |
| 20 | Siemens Hicom 150H |
| 21 | Ericsson ACP1000 |
| 22 | Siemens GEC iSSDX |
| 23 | Alcatel A4400 |
| 24 | Generic Switch |
| 25 | Delco ACD |
| 26 | Hitachi CX8000 |
| 27 | LG Starex-ACS |
| 28 | Mitel SX-2000 |
| 29 | Nortel Communication Server 1000 with SCCS/MLS |
| 30 | Siemens Hicom 150E |
| 31 | Siemens RealitiSDX icCL |
| 32 | Tadiran Coral |
| 33 | Voice over IP SMCP Switch |
| 34 | Virtual Switch for IVR In-Front |
| 35 | Internet Gateway |
| 36 | AT&T 800 ICP Gateway |
| 37 | Sprint SiteRP Gateway |
| 38 | Bell Canada (Stentor) ATF Gateway |
| 39 | Alcatel SCP Gateway |
| 40 | Bell Atlantic ISCP Gateway |
| 41 | Concert 800 Gateway |
| 42 | Alcatel DTAG SCP Gateway |
| 43 | KPN Network Gateway |

Appendix: G_Dictionary Values

| | |
|----|------------------------------------|
| 44 | Alcatel Telecom Italia SCP Gateway |
| 45 | Alcatel BT SCP Gateway |
| 46 | 3511 Protocol Interface |
| 47 | DataVoice Dharma |
| 48 | Huawei C_C08 |
| 49 | Avaya INDeX |
| 50 | Siemens Hicom 300H |
| 51 | Siemens HiPath 4000 |
| 52 | Alcatel A4200 |
| 53 | Tenovis Integral 33 |
| 54 | Telera |
| 55 | NGSN |
| 56 | GenSpec |
| 57 | Voice Portal |
| 58 | K-Worker Gateway |
| 59 | Siemens Hicom 300 |
| 60 | GenSpec XML |
| 61 | OPSI |
| 62 | Cisco Call Manager |
| 63 | Multimedia Switch |
| 64 | Verizon ISCP Gateway |
| 65 | Alcatel 5020 OPSI |
| 66 | Avaya IP Office |
| 67 | Mitel MN-3300 |
| 68 | Samsung IP PCX IAP |
| 69 | Siemens HiPath 3000 |
| 70 | eOn eQueue |
| 71 | Tenovis I55 |
| 72 | SIP Switch |
| 73 | Digitro AXS/20 |
| 74 | GVP DID Group |
| 75 | SIP Network Switch |
| 76 | NEC NEAX SV7000 |
| 77 | Radvision iContact |
| 78 | Avaya TSAPI |
| 79 | Huawei NGN |

Switch Link Type (502)

| | |
|----|-----------------------------------|
| 0 | Unknown Link Type |
| 1 | Meridian Link 4 |
| 2 | Meridian Link 5 |
| 3 | Galaxy Link |
| 4 | Spectrum Link |
| 5 | SCAI 7 |
| 6 | SCAI 8 |
| 7 | Call Visor ASAI |
| 8 | Ethernet ASAI |
| 9 | Application Bridge 5 |
| 10 | Application Bridge 6 |
| 11 | CallBridge 2 |
| 12 | CallBridge 3 |
| 13 | OAI |
| 14 | Application Link |
| 15 | Pinnacle |
| 16 | Madge Link |
| 17 | NEC Link |
| 18 | Fujitsu Link |
| 19 | Host Interface Link |
| 20 | Workstation Interface Link |
| 21 | Gateway 01 Link |
| 22 | Application Connectivity Link 1.x |
| 23 | Application Connectivity Link 2.x |
| 24 | CallBridge ACL ISDN SO ISO |
| 25 | CallBridge ACL v.24 ISO |
| 26 | iS Link CSTA I |
| 27 | Matra Link CSTA II |

| | |
|----|------------------------------------|
| 28 | Application Link CSTA |
| 29 | iCAT 2.3 ICCL 2 |
| 30 | iCAT 3.x ICCL 3 |
| 31 | Application Link CSTA I |
| 32 | Application Link CSTA II |
| 33 | Generic Link |
| 34 | SCAI 11 |
| 35 | SCAI 12 |
| 36 | SCAI 13 |
| 37 | Application Bridge 7 |
| 38 | CallBridge4 |
| 39 | Delco ACD |
| 40 | Hitachi Cx8000 |
| 41 | Starex Link |
| 42 | MiTai 7.3 |
| 43 | Meridian Link ServicesSymposium |
| 44 | Application Connectivity Link CSTA |
| 45 | CallBridge DX |
| 46 | Coral Link |

DN Route Type (504)

| | |
|----|------------------------|
| 0 | Unknown Route Type |
| 1 | Default |
| 2 | Label |
| 3 | Overwrite DNIS |
| 4 | DDD |
| 5 | IDDD |
| 6 | Direct |
| 7 | Reject |
| 8 | Announcement |
| 9 | Post Feature |
| 10 | Direct Agent |
| 11 | Use External Protocol |
| 12 | Get From DN |
| 13 | Default |
| 14 | Route |
| 15 | Direct |
| 16 | Re-Route |
| 17 | Direct UUI |
| 18 | Direct ANI |
| 19 | Direct No Token |
| 20 | DNIS Pooling |
| 21 | Direct DNIS and ANI |
| 22 | Direct Digits |
| 23 | Forbidden |
| 24 | ISCC defined protocol |
| 25 | PullBack |
| 26 | Direct Network Call ID |

DN Type (505)

| | |
|----|-----------------------|
| 0 | Unknown DN Type |
| 1 | Extension |
| 2 | ACD Position |
| 3 | ACD Queue |
| 4 | Routing Point |
| 5 | Virtual Queue |
| 6 | Virtual Routing Point |
| 7 | Voice Treatment Port |
| 8 | Voice Mail |
| 9 | Mobile Station |
| 10 | Call Processing Port |
| 11 | Fax |
| 12 | Modem |
| 13 | Music Port |
| 14 | Trunk |
| 15 | Trunk Group |
| 16 | Tie Line |

| | |
|----|------------------------|
| 17 | Tie Line Group |
| 18 | Mixed |
| 19 | External Routing Point |
| 20 | Network Destination |
| 21 | Service Number |
| 22 | Routing Queue |
| 23 | Communication DN |
| 24 | E-mail Address |
| 25 | Voice over IP Port |
| 26 | Video over IP Port |
| 27 | Chat |
| 28 | CoBrowse |
| 29 | Voice over IP Service |
| 30 | Workflow |
| 31 | Access Resource |
| 32 | GVP DID |

Application Type (506)

| | |
|----|------------------------------------|
| 0 | Unknown Application Type |
| 1 | T-Server |
| 2 | Stat Server |
| 3 | Billing Server |
| 4 | Billing Client |
| 5 | Agent Pulse |
| 6 | Voice Treatment Server |
| 7 | Voice Treatment Manager |
| 8 | Database Access Point |
| 9 | Call Concentrator |
| 10 | CPD Server |
| 11 | List Manager |
| 12 | Outbound Contact Server |
| 13 | Outbound Contact Manager |
| 14 | Campaign Configuration Environment |
| 15 | Universal Routing Server |
| 16 | Strategy Builder |
| 17 | Interaction Router Client |
| 18 | Agent Desktop |
| 19 | Configuration Manager |
| 20 | Call Center Pulse |
| 21 | Configuration Server |
| 22 | Third Party Application |
| 23 | Third Party Server |
| 24 | Strategy Simulator |
| 25 | Strategy Scheduler |
| 26 | DART Server |
| 27 | DART Client |
| 28 | Custom Server |
| 29 | External Router |
| 30 | Virtual Interactive-T |
| 31 | Virtual Routing Point |
| 32 | Database |
| 33 | Web Option |
| 34 | Detail Biller |
| 35 | Summary Biller |
| 36 | Network Overflow Manager |
| 37 | Backup Control Client |
| 38 | Data Sourcer |
| 39 | Data Modeling Assistant |
| 40 | IVR Server |
| 41 | I-Server |
| 42 | Message Server |
| 43 | Solution Control Server |
| 44 | Solution Control Interface |
| 45 | SNMP Agent |
| 46 | DB Server |
| 47 | WFM Client |
| 48 | WFM Data Aggregator |
| 49 | WFM Web Services |
| 50 | WFM Schedule Server |

Appendix: G_Dictionary Values

51 Interaction Routing Designer
 52 ETL Proxy
 53 Install-Time Configuration Utility
 54 GVP-Voice Communication Server
 55 GIM ETL
 56 VSS Shared
 57 VSS Console
 58 Data Mart
 59 Chat Server
 60 Callback Server
 61 Co-Browsing Server
 62 SMS Server
 63 Contact Server
 64 E-Mail Server
 65 MediaLink
 66 Web Interaction Requests Server
 67 Web Stat Server
 68 Web Interaction Server
 69 Web Option Route Server
 70 Web Client
 71 Contact Server Manager
 72 Content Analyzer
 73 Response Manager
 74 Voice over IP Controller
 75 Voice over IP Device
 76 Automated Workflow Engine
 77 High Availability Proxy
 78 Voice over IP Stream Manager
 79 Voice over IP DMX Server
 80 Web API Server
 81 Load Balancer
 82 Application Cluster
 83 Load Distribution Server
 84 G-Proxy
 85 Genesys Interface Server
 86 GCN Delivery Server
 87 GCN Client
 88 IVR DirectTalk Server
 89 GCN Thin Server
 90 Classification Server
 91 Training Server
 92 Universal Callback Server
 93 CPD Server Proxy
 94 XLink Controller
 95 Knowledge Worker Portal
 96 WFM Server
 97 WFM Builder
 98 WFM Reports
 99 WFM Web
 100 Knowledge Manager
 101 IVR Driver
 102 IVR Library
 103 LCS Adapter
 104 Desktop .NET Server
 105 Gplus Adapter for Siebel 7 Configuration Synchronization Component
 106 Gplus Adapter for Siebel 7 Campaign Synchronization Component
 107 Genesys Generic Server
 108 Genesys Generic Client
 109 Call Director
 110 SIP Communication Server
 111 Interaction Server
 112 Genesys Integration Server

113 WFM Daemon
 114 GVP Policy Manager
 115 GVP Cisco Queue Adapter
 116 GVP Text To Speech Server
 117 GVP ASR Log Manager
 118 GVP Bandwidth Manager
 119 GVP Events Collector
 120 GVP Cache Server
 121 GVP ASR Log Server
 122 GVP ASR Package Loader
 123 GVP IP Communication Server
 124 GVP 7.x Resource Manager
 125 GVP SIP Session Manager
 126 GVP Media Gateway
 127 GVP Soft Switch
 128 GVP Core Service
 129 GVP Voice Communication Server
 130 GVP Unified Login Server
 131 GVP Call Status Monitor
 132 GVP Reporter
 133 GVP H.323 Session Manager
 134 GVP ASR Log Manager Agent
 135 GVP Genesys Queue Adapter
 136 GVP IServer
 137 GVP SCP Gateway
 138 GVP SRP Server
 139 GVP MRCP TTS Server
 140 GVP CCS Server
 141 GVP MRCP ASR Server
 142 GVP Network Monitor
 143 GVP OBN Manager
 144 GVP SelfService Provisioning Server
 145 GVP Media Control Platform
 146 GVP Fetching Module
 147 GVP Media Control Platform Legacy Interpreter
 148 GVP Call Control Platform
 149 GVP Resource Manager
 150 GVP Redundancy Manager
 151 GVP Media Server
 152 GVP PSTN Connector
 153 GVP Reporting Server
 154 GVP SSG
 155 GVP CTI Connector
 156 Resource Access Point
 157 Interaction Workspace
 158 Advisors
 159 ESS Extensible Services
 160 Customer View

DN Group Type (508)

0 Unknown Group Type
 1 Single Ports
 2 ACD Queues
 3 Routing Points
 4 Network Ports
 5 Service Numbers

Object Flag (509)

0 Unknown
 1 False
 2 True

Script Type (513)

0 Unknown Script Type
 1 Data Collection
 2 Service Selection

3 Enhanced Queuing
 4 Simple Queuing
 5 Simple Routing
 6 Enhanced Routing
 7 Voice Data
 8 Outbound Campaign
 9 Outbound Format
 10 Outbound List
 11 Outbound Filter
 12 Outbound Treatment
 13 Outbound Alert
 14 Schedule
 15 Alarm Detection
 16 Alarm Reaction
 17 VSS System Schema
 18 VSS Shared Schema
 19 VSS Server Schema
 20 VSS Object
 21 E-mail Acknowledge Receipt
 22 Capacity Rule
 23 Interaction Queue
 24 Interaction Queue View
 25 Interaction Workbin
 26 Interaction Submitter
 27 Interaction Snapshot
 28 Business Process
 29 Supervisor Data
 30 Interaction Workflow Trigger
 31 GVP Report
 32 Outbound Schedule
 33 ESS Dial Plan

Action Code Type (514)

0 Unknown Action Code Type
 1 Inbound Call
 2 Outbound Call
 3 Internal Call
 4 Transfer
 5 Conference
 6 Login
 7 Logout
 8 Ready
 9 Not Ready
 10 Busy On
 11 Busy Off
 12 Forward On
 13 Forward Off

Table Access Type (515)

0 Unknown Table Type
 1 Calling List
 2 Log Table
 3 ANI
 4 LATA
 5 NPA
 6 NPA-NXX
 7 State Code
 8 Info Digits
 9 Country Code
 10 Customer Defined Table
 11 Do Not Call List
 12 E-mail Contact List

Field Data Type (516)

0 Unknown Data Type
 1 int
 2 float

Appendix: G_Dictionary Values

3 char
4 varchar
5 datetime

Field Type (517)

0 Unknown Field Type
1 Record ID
2 Contact Info
3 Record Type
4 Record Status
5 Dialing Result
6 Number of Attempts
7 Scheduled Time
8 Call Time
9 From
10 To
11 Time Zone
12 Campaign
13 Agent
14 Chain
15 Number In Chain
16 User-Defined Field
17 ANI
18 LATA
19 NPA
20 NPA-NXX
21 State Code
22 Info Digits
23 Country Code
24 Contact Info Type
25 Group
26 Application
27 Treatments History
28 Media Reference
29 E-mail Subject
30 E-mail Template ID
31 Switch ID

GCTI Call State (518)

0 Ok
1 Transferred
2 Conferenced
3 General Error
4 System Error
5 Remote Release
6 Busy
7 No Answer
8 SIT Detected
9 Answering Machine Detected
10 All Trunks Busy
11 SIT Invalid Number
12 SIT VC (Vacant Code)
13 SIT IC (Intercept)
14 SIT Unknown Call State
15 SIT NC (No Circuit)
16 SIT RO (Reorder)
17 Fax Detected
18 Queue Full
19 Cleared
20 Overflowed
21 Abandoned
22 Redirected
23 Forwarded
24 Consult
25 Pickedup
26 Dropped
27 Dropped on No Answer

28 Unknown Call Result
29 Covered
30 Converse-On
31 Bridged
32 Silence
33 Answer
34 NU Tone
35 No Dial Tone
36 No Progress
37 No RingBack Tone
38 No Established Detected
39 Pager Detected
40 Wrong Party
41 Dial Error
42 Call Drop Error
43 Switch Error
44 No Port Available
45 Transfer Error
46 Stale
47 Agent CallBack Error
48 Group CallBack Error
49 Deafend
50 Held
51 Do Not Call
52 Cancel Record
53 Wrong Number

Treatment Action Code (519)

0 Unknown Action
1 No Treatment
2 Update all records in chain
3 Redial
4 Retry in
5 Retry at specified date
6 Next in chain
7 Next in chain after
8 Next in chain at specified date
9 Assign to Group
10 Mark as Agent Error
11 Reschedule
12 Delegate for processing
13 Execute SQL statement

Treatment Call Action Code (520)

0 Unknown Action Code
1 Connect
2 Drop
3 Mute Transfer
4 Transfer
5 Route
6 Play a message
7 Send a fax
8 Send a page
9 Send an e-mail

Campaign Group Dialing Mode (521)

0 Unknown Dialing Mode
1 Predictive
2 Progressive
3 Preview
4 Progressive with seizing
5 Predictive with seizing
6 Power
7 Power with seizing
8 Push Preview

9 Progress GVP
10 Predict GVP
11 Power GVP

Campaign Group Operation Mode (522)

0 Unknown Operation Mode
1 Manual
2 Scheduled

Campaign Group Optimization Method (523)

0 Unknown Optimization Criteria
1 Agent Busy Factor
2 Overdial Rate
3 Average Waiting Time

IVR Type (524)

0 Unknown IVR Type
1 Conversant
2 WVR for AIX
3 Syntellect Vocal Point
4 Syntellect Premier
5 Syntellect Vista
6 Voicetek
7 Agility
8 Meridian Integrated
9 Symposium Open
10 Edify
11 Brite
12 ShowNTel
13 Intervoice Brite
14 Periphonics VPS/is
15 Amerex
16 WVR for Windows
17 Genesys Voice Platform
18 MPS
19 Aspect CSS
20 Microsoft Speech Server
21 Other IVR Type
22 Envovox

Object Type (528)

0 Unknown Object
1 Switch
2 DN
3 Person
4 Place
5 Agent Group
6 Place Group
7 Tenant
8 Solution
9 Application
10 Host
11 Switching Office
12 Script
13 Skill
14 Action Code
15 Agent Login
16 Transaction
17 DN Group
18 Statistical Day
19 Statistical Table

Appendix: G_Dictionary Values

20 Application Template
 21 Access Group
 22 Folder
 23 Field
 24 Format
 25 Table Access
 26 Calling List
 27 Campaign
 28 Treatment
 29 Filter
 30 Time Zone
 31 Voice Prompt
 32 IVR Port
 33 IVR
 34 Alarm Condition
 35 Business Attribute
 36 Business Attribute Value
 37 Objective Table
 38 Campaign Group
 39 GVP Reseller
 40 GVP Customer
 41 GVP IVR Profile
 42 Scheduled Task
 43 Role
 44 Agent Login Info
 45 DN Info
 46 Service Info
 47 Skill Level
 48 Switch Access Code
 49 DN Access Number
 1017 Switch Access Code
 1019 DN Access Number
 1020 Application Rank
 1021 Skill Level
 1022 Agent Login Info
 1023 DN Info
 1024 Service Info
 1025 Application Service
 Permission
 1027 Sub code
 1028 Interval Count
 1029 Calling List Info
 1030 Campaign Group Info
 1031 Log Event

1032 Solution Component
 1033 Cfg ID
 1034 Cfg ACE
 1035 Cfg ACL
 1036 Server Host ID
 1037 Server Version
 1038 Connection Info
 1040 Solution Component Definition
 1041 Objective Table Record
 1042 Update Package Record
 1043 Library Link
 1044 Object Resource
 1045 Port Info
 1046 Role Member

Group Type (540)

0 Unknown Group Type
 1 Agent Group
 2 Place Group
 3 DN Group
 4 Access Group

GCTI Record Type (543)

0 No Record Type
 1 Unknown Record Type
 2 General
 3 Campaign Rescheduled
 4 Personal Rescheduled
 5 Personal CallBack
 6 Campaign CallBack
 7 No Call

GCTI Record Status (544)

0 No Record Status
 1 Ready
 2 Retrieved
 3 Updated
 4 Stale
 5 Cancelled

6 Agent Error
 7 Chain Updated
 8 Missed CallBack
 9 Chain Ready
 10 Delegated

GCTI Contact Type (545)

0 No Contact Type
 1 Home Phone
 2 Direct Business Phone
 3 Business With Extension
 4 Mobile
 5 Vacation Phone
 6 Pager
 7 Modem
 8 Voice Mail
 9 Pin Pager
 10 E-Mail address
 11 Instant Messaging

DN Register Flag (555)

0 Unknown Flag
 1 False
 2 True
 3 On Demand

Enumerator Type (556)

0 Unknown
 1 Interaction Operational Attribute
 2 Role
 3 Contact Attribute
 4 Custom
 5 GVP Master List
 6 GVP Custom List
 7 GVP Master Default
 8 GVP Custom Default
 9 GVP Alias